2016-17 NEBRASKA WRESTLING

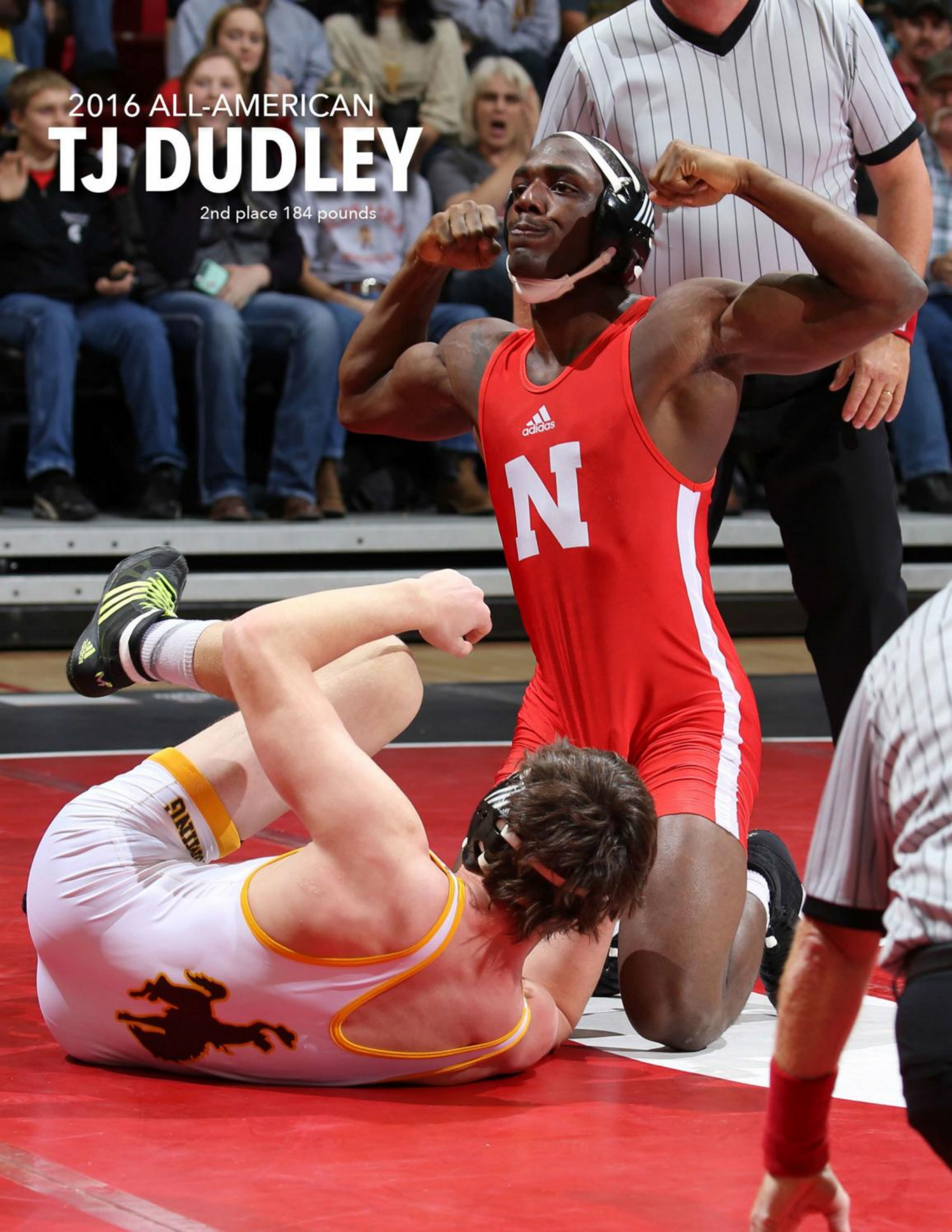
2016 ALL-AMERICAN
TJ DUDLEY
2nd place 184 pounds
adidas
N

2016-17 NEBRASKA WRESTLING MEDIA GUIDE

This Is Nebraska 1-24

Beyond Nebraska 2-3
International Excellence 4-5
Nebraska National Champions 6-7
Wrestling Facilities 8-9
Championship Facilities 10-11
Academic Success 12-13
Academic Experience 14-15
Life Skills 16-17
University of Nebraska 18-19
Nebraska's National Power 20-21
Welcome to Lincoln 22-23
Big Ten Network 24

Introduction 25-28

Season Preview 26
Schedule 27
Alphabetical/Weight-by-Weight Roster 28

Coaches and Staff 29-38

Head Coach Mark Manning 30-31
Nebraska Coaching History 32
Assistant Coaches 33
Wrestling Support Staff 34-35
University Administration 36
Director of Athletics Shawn Eichorst 37
President Hank Bounds and Board of Regents 38

2016-17 Huskers 39-58

TJ Dudley 40
Eric Montoya 41
Aaron Studebaker 42
Tim Lambert 43
Collin Jensen 44
Micah Barnes 45
Tyler Berger 46
Gage Anderson/Eric Coufal 47
Justin Arthur/JD Allington 48
Colton McCrystal/Tanner Farmer 49
Eric Engler/Mitchell Maginnis 50
Brian Peska/Aris Shino 51
Dustin Williams/Jay Sornson 52
Regan Bye/Patrick Grayson/David Jensen 53
Collin Purinton/Jordan Shearer/Jaquon Sowell 54
Kris Williams/Johnny Blankenship/Beau Breske 55
Caleb Licking/Dalton Peters/Chad Red 56
Kyle Ruettiger/Eric Schultz/Cade Svoboda 57
Taylor Venz/Luke Weber 58

Opponents 59-62

West Virginia/Wyoming/Michigan State/Drexel/Princeton/NC State 60
North Carolina/Penn State/Wisconsin/Michigan/Minnesota/Purdue 61
Indiana/Ohio State/Iowa/Tournaments 62

2015-16 Year in Review 63-70

Season Review 64
Honors and Awards/Statistics 65
Dual and Tournament Results 66-67
Big Ten Championships Results 68
NCAA Championships Results 69
Adidas 70

History 71-94

NCAA Championships History 72
Conference Championships History 73
Nebraska Honor Roll 74-75
Nebraska Wrestling Team Awards 76
Nebraska's 100-Win Club 77
Husker Season Records 78
Husker Career Records 79
All-Time Results 80-88
All-Time Series/Year-By-Year Records 89
All-Time Letterwinners 90-91
Nebraska All-Americans 92-93
Nebraska National Champions 94

Media Services 95-100

Athletic Department Directory 96
Compliance Guidelines 97
Big Ten Conference Information 98
Nebraska Communications 99
Nebraska TV/Radio Roster 100

Media Guide Credits

The 2016-17 University of Nebraska Wrestling Media Guide was written, designed and edited by Connor Stange of the Nebraska Communications Office. Editorial assistance provided by Director of Communications Operations Jeff Griesch and Communications Director Keith Mann. The cover was designed by Graphic Design Assistant Laura Leffler. The guide was produced on Adobe InDesign CS6 and printed by UNL Printing Services. Photo credits to Scott Bruhn of the University of Nebraska Communications Office, UNL Photo Services and Alan Jackson, Jackson Studios. Additional photo credits to the Lincoln Convention and Visitors Bureau, UNL Public Relations Office, Kevin Smith, Keith Southworth, Larry Slater, Kim Smith and Sonya Stanbro of USA Wrestling and Tony Rotundo of WrestlersAreWarriors.com.

THIS IS NEBRASKA

The Nebraska wrestling program continues its excellence both on and off the mat. Coach Mark Manning has continued a tradition of success in his 16 years at the helm of the Huskers. With hard work and a dedication to excellence, Manning has developed a program that consistently competes with the nation's best in collegiate wrestling.

Since its inaugural season in 1910-11, Nebraska has earned more than 670 dual victories, including 212 wins in the past 16 years under Manning. Over the past 16 years, the Huskers have finished in the top 10 at the NCAA Championships seven times and racked up 42 All-America honors, including five individual national titles. In the classroom, NU wrestlers have earned 56 NWCA All-Academic Team selections en route to seven CoSIDA Academic All-America awards.

One reason NU has been able to develop such a successful program is its top-notch facilities. In the fall of 2011, the Husker wrestling program moved into the state-of-the-art Hendricks Training Complex, which provides four full-sized practice mats, new office suites and new areas for both strength and conditioning and athletic medicine. The Hendricks Complex is attached to the Devaney Center, which hosts the majority of Nebraska's duals this season. With a wealth of support and a history of success, Nebraska wrestling expects to contend for conference and national championships every year.

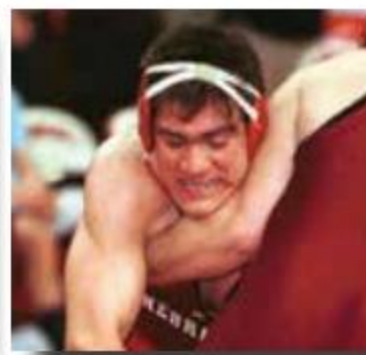

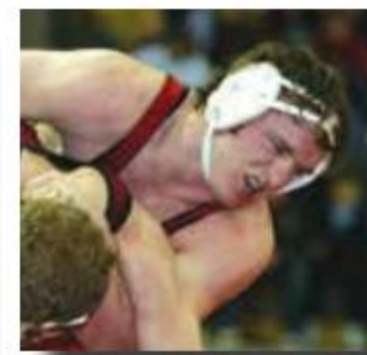

Above: The Nebraska wrestling program has been built on the strong support of coaches and wrestlers, including (from left): Coach Mark Manning, who has guided the Huskers to a 212-80-3 record since 2000; Justin Ruiz, a two-time All-American in 2002 and 2003 at 197 pounds; Matt Murray, an All-American in 2004 at 141 pounds; Jacob Klein, a two-time All-American in 2004 and 2006 at 165 and 174 pounds; Jordan Burroughs, gold medalist at the 2012 London Olympics and two-time NCAA champion.

Right: The 2008-09 Nebraska wrestling squad added to the Huskers' achievements by claiming a share of the Big 12 championship and finishing fourth at the NCAA Championships.

Nebraska Wrestling by the Numbers

6	7	11	11	19	20	47	56	101
Olympic medals earned by Nebraska wrestlers	CoSIDA Academic All-Americans	Huskers who have wrestled in the Olympics	Individual National Champions	USA medals won by NU wrestlers at the World Championships	Top-10 NCAA Team Finishes	Academic All-Big Ten selections	Members of the NWCA All-Academic Team	All-America Honors

SUCCESS BEYOND WRESTLING

Nebraska coaches have always guided young men toward success on the mat while also teaching them to find success in life, and Mark Manning continues that with his coaching philosophies. Manning has helped young men grow into upstanding adults by teaching athletes that the values they learn on the mat can be transferred into their personal lives. Bryan Snyder (right) earned his Ph.D. in sociology after becoming NU's first four-time All-American. Snyder is now associate head coach for the Huskers.

"Wrestling presents a lot of challenges, but also the ability to work through those challenges. Wrestling builds good character and good work ethic and I definitely built that at Nebraska."

- Bryan Snyder

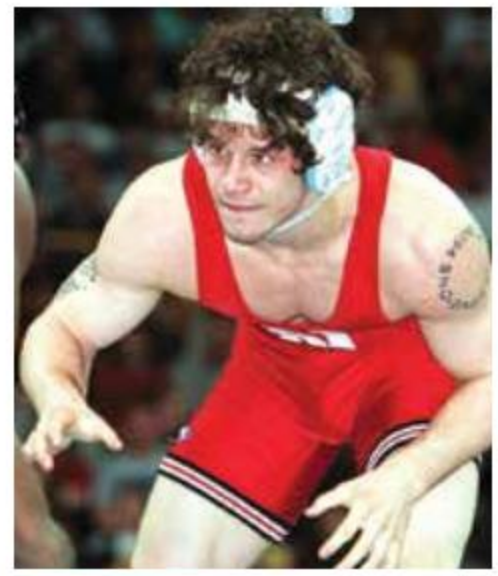

The Scherr brothers were both national champions at Nebraska in 1984, before continuing their prosperity on the mat into their personal lives. Bill (above left) earned the collegiate title at 190 pounds and went on to win five medals in the Olympics and FILA World Championships before turning his attention to a professional career. He now serves as the vice president of a global investment banking and securities firm.

"Wrestling teaches you valuable life lessons like self-discipline and perseverance. It gives you a sense of pride and accomplishment. All of those translate into any sort of career you would want to pursue." - Bill Scherr

Jim (above right) won the national title at 177 pounds with a victory over Iowa's Duane Goldman and also continued his wrestling career onto the international stage. Jim claimed three medals between the Olympics and FILA World Championships and continued his involvement with the Olympics through 2008.

"[Nebraska] has a good core of dedicated faculty with great academic support in place. The sports department has tremendous personnel and resources. Nebraska was a great experience from both ends of the spectrum, athletically and academically." - Jim Scherr

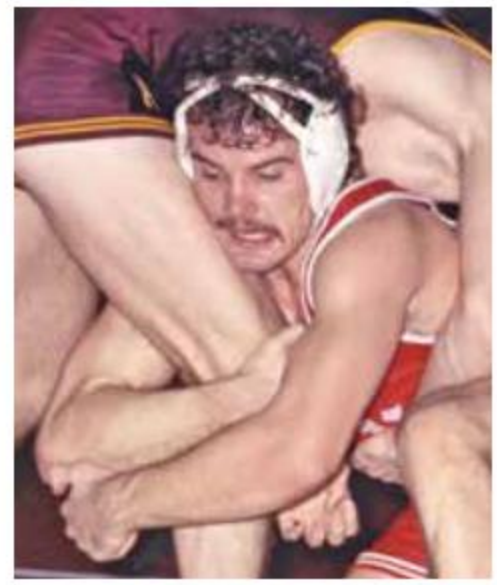

A three-time All-American at Nebraska in the early 1990's, Scott Chenoweth (above) has coached his high school team to multiple state titles.

"I learned the only thing holding me back was me. If I wanted a degree, there was no reason I couldn't get that degree."

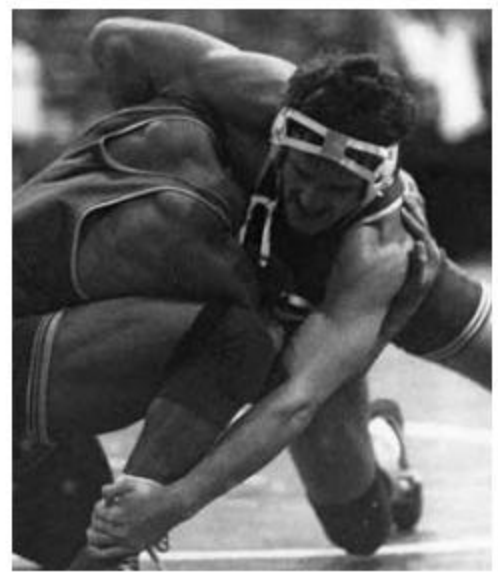

Two-time letterwinner John Myers (below) wrestled for NU in the late 1980's, before becoming executive producer of his own digital design and effects studio.

"All of the greatest things in my life past and present, big and small, can be attributed to wrestling and everything that came with wrestling at Nebraska."

A sample of Husker wrestler accomplishments after graduation:

Name	Years Lettered	Major	Currently
Jason Powell	2001-04	Sociology	Assistant coach for Nebraska Wrestling
Brad Canoyer	1995-98	Ag Economics	Assists with family-owned garden centers
Scott Chenoweth	1988-91	Speech Communications	Assistant principal and coach in Perry, Okla.
John Myers	1986, 87	Journalism	Founder of digital design and effects studio
Judd Norman	1979, 80, 82	Agriculture	Owns investment firm in Lincoln
Jim Owens	1955, 56	Electrical Engineering	Owner of keyed interlock business
Bill Scherr	1981-84	Education	Vice president of global investment firm
Jim Scherr	1981-84	Business	CEO 776 Original Marketing
Billie Selmon	1980, 82	Early Childhood Education	Runs more than 20 childcare businesses
Johnnie Selmon	1981, 82	Education	Dean of student affairs at Lake Michigan College
Bryan Snyder	1999-2002	Sociology/Communication Studies	Associate head coach for Nebraska Wrestling
Robert Thorpe	1961	Business/Economics	President of his own architecture firm

OLYMPIC GLORY

Nebraska wrestling has climbed its way into the Olympic spotlight during the past several Olympics. Former Huskers who have continued their careers on the international stage include 2012 freestyle gold medalist and 2016 Olympian Jordan Burroughs and two-time Olympic medal-winner Rulon Gardner, who won a gold medal in 2000 and a bronze in 2004 in Greco-Roman. Overall, seven Nebraska wrestlers have participated on eight U.S. Olympic teams and claimed six medals.

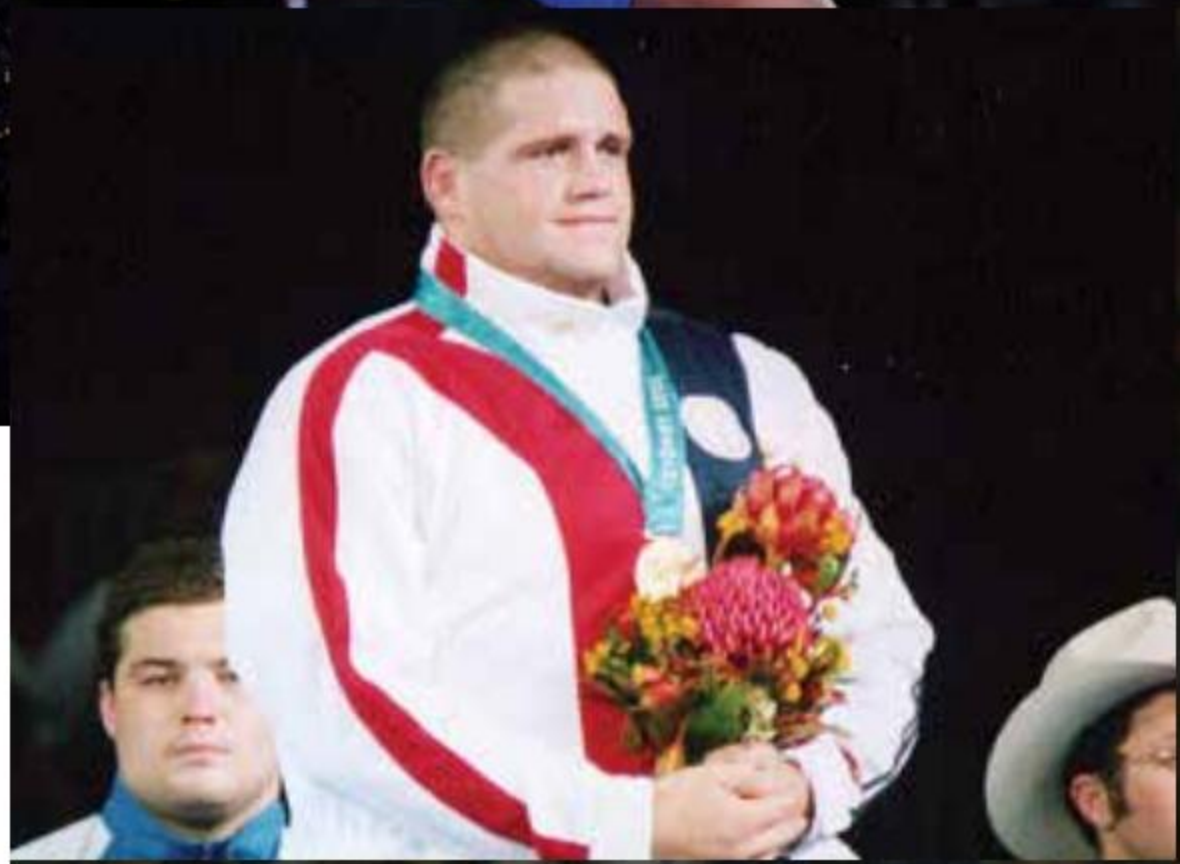

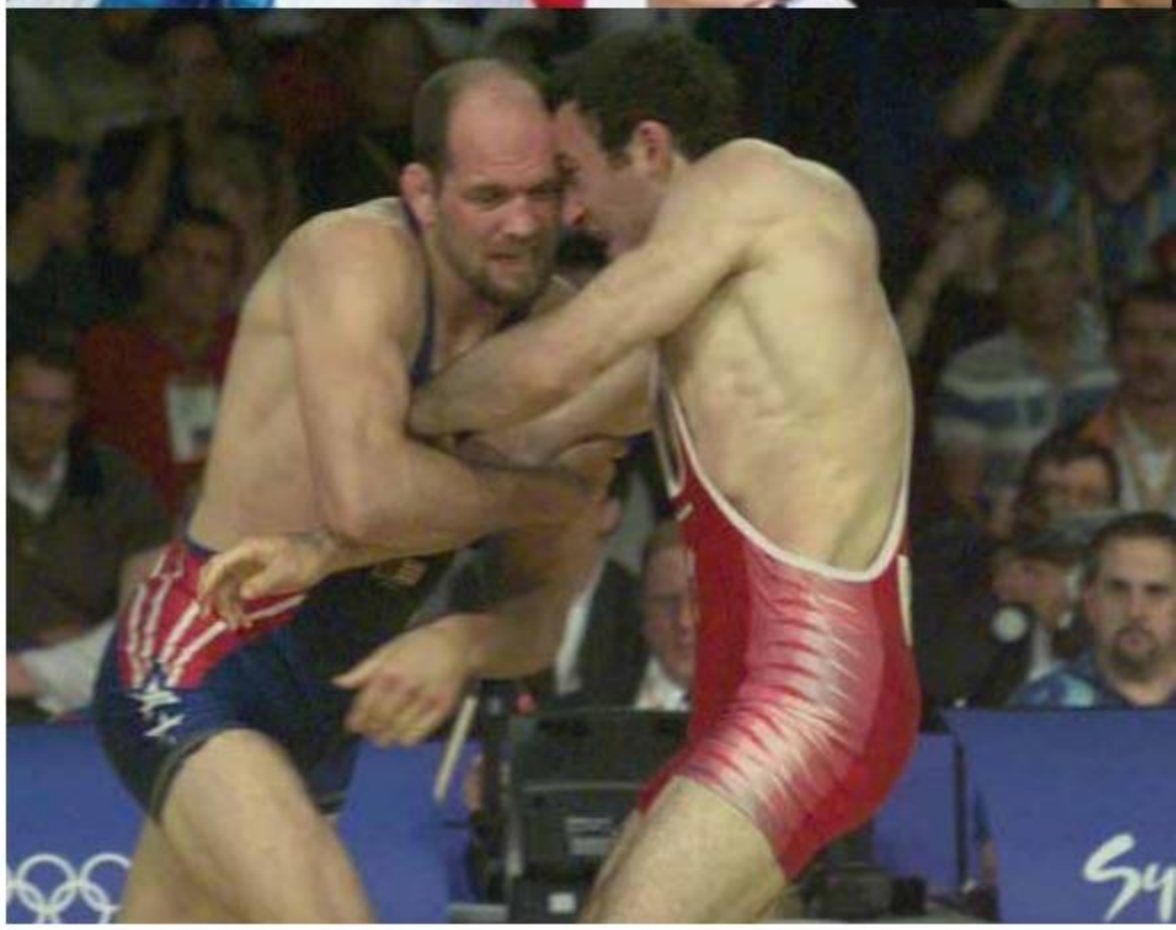

Nebraska Olympians

Year	Name	Division	Weight	Place
1960	Dan Brand	Freestyle	Light HWT	5th
1964	Dan Brand	Freestyle	Middleweight	Bronze
1988	Jim Scherr	Freestyle	198 lbs	5th
	Bill Scherr	Freestyle	220 lbs	Bronze
2000	Rulon Gardner	Greco-Roman	HWT	Gold
	Matt Lindland	Greco-Roman	167 lbs	Silver
2004	Rulon Gardner	Greco-Roman	HWT	Bronze
	Brad Vering	Greco-Roman	185 lbs	11th
2008	Brad Vering	Greco-Roman	185 lbs	DNP
2012	Jordan Burroughs	Freestyle	163 lbs	Gold
2016	Jordan Burroughs	Freestyle	163 lbs	9th

A three-time All-American and two-time national champion for Nebraska, Jordan Burroughs (top) won the gold medal in freestyle at 163 pounds at the 2012 Olympics in London. He also wrestled at the 2016 Games in Rio.

A 1993 All-American at heavyweight for Nebraska, Rulon Gardner (middle) pulled off one of the most remarkable upsets in sports history with his victory over previously undefeated Alexander Karelin of Russia in the gold medal match in the 2000 Olympics in Sydney, Australia. Gardner also earned a bronze medal in the 2004 Olympics in Athens, Greece.

Matt Lindland (bottom) was a 1993 Big Eight champion for Nebraska and went on to earn a silver medal at the 2000 Olympics in Sydney, Australia. He was named the head coach of the U.S. Greco-Roman team in May 2014.

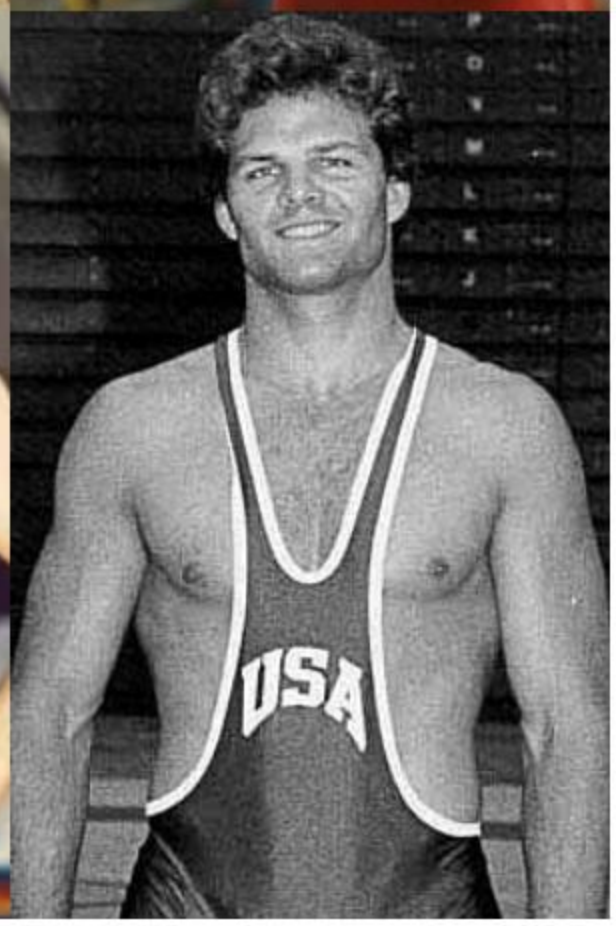

INTERNATIONAL EXCELLENCE

Numerous Nebraska wrestlers have continued their careers on the international stage after their time at NU. Huskers have won 19 medals at the World Championships, including titles by Bill Scherr in 1986, Rulon Gardner in 2001 and Jordan Burroughs in 2011, 2013 and 2015. Four-time All-American James Green also medaled for the United States in 2015, when he took bronze in freestyle at 70 kg. Brad Vering was named the 2007 Greco-Roman Wrestler of the Year by USA Wrestling after his silver-medal performance at the 2007 FILA World Championships. Burroughs became the first American freestyle world champion since 2006. Burroughs (top) captured the world championship in 2011, 2013 and 2015 after finishing his career at Nebraska as the school's only two-time national champion. He added a bronze medal in 2014.

Justin Ruiz (middle-left), a two-time All-American for the Huskers, earned a bronze medal in the 2005 FILA World Championships in Budapest, Hungary.

Tolly Thompson (middle-right) claimed a national title for Nebraska in 1995 and was a three-time All-American before going on to earn a bronze medal at the 2005 FILA World Championships.

After winning national titles at Nebraska in 1984, the Scherr brothers, Bill (bottom left) and Jim (bottom right) continued their wrestling careers by winning seven medals between them at the FILA World Championships, including a title by Bill in 1985.

Huskers at the FILA World Championships

Year	Name	Division	Weight	Place
1962	Dan Brand	Greco-Roman	97 kg	3rd
1963	Jim Raschke	Greco-Roman	HWT	3rd
1985	Bill Scherr	Freestyle	90 kg	1st
1986	Bill Scherr	Freestyle	100 kg	2nd
	Jim Scherr	Freestyle	90 kg	3rd
1987	Bill Scherr	Freestyle	100 kg	3rd
	Jim Scherr	Freestyle	90 kg	2nd
1989	Bill Scherr	Freestyle	100 kg	2nd
	Jim Scherr	Freestyle	90 kg	2nd
1997	Tony Purler	Freestyle	58 kg	10th
1998	Tony Purler	Freestyle	58 kg	11th
2001	Rulon Gardner	Greco-Roman	130 kg	1st
	Matt Lindland	Greco-Roman	85 kg	2nd
2005	Justin Ruiz	Greco-Roman	96 kg	3rd
	Tolly Thompson	Freestyle	120 kg	3rd
2007	Brad Vering	Greco-Roman	84 kg	2nd
2010	Justin Ruiz	Greco-Roman	96 kg	5th
2011	Jordan Burroughs	Freestyle	74 kg	1st
2013	Jordan Burroughs	Freestyle	74 kg	1st
2014	Jordan Burroughs	Freestyle	74 kg	3rd
2015	Jordan Burroughs	Freestyle	74 kg	1st
	James Green	Freestyle	70 kg	3rd

NATIONAL CHAMPIONS

All-America Tradition

One of the nation's premier wrestling programs, Nebraska has produced 11 national champions, including five in the last 16 years. Husker wrestlers have earned 101 All-America honors, including 76 awards since 1990 and 42 since Coach Mark Manning took the reins of the program in 2000-01.

Top Right: Jordan Burroughs became Nebraska's first two-time national champion in 2011 at 165 pounds after winning the 157-pound title in 2009.

Middle: Heavyweight Tolly Thompson won the 1995 national title with an 8-0 major decision over Northern Iowa's Justin Greenlee. The Nebraska record holder for career wins, Thompson was a three-time Big Eight champion and All-American.

Bottom Left: Jason Powell capped his illustrious career as a three-time All-American, including a 125-pound national championship as a senior in 2004. Powell, who ended his career 109-24, took third in 2003 and fifth in 2002 before becoming the first national champion coached by Mark Manning at Nebraska.

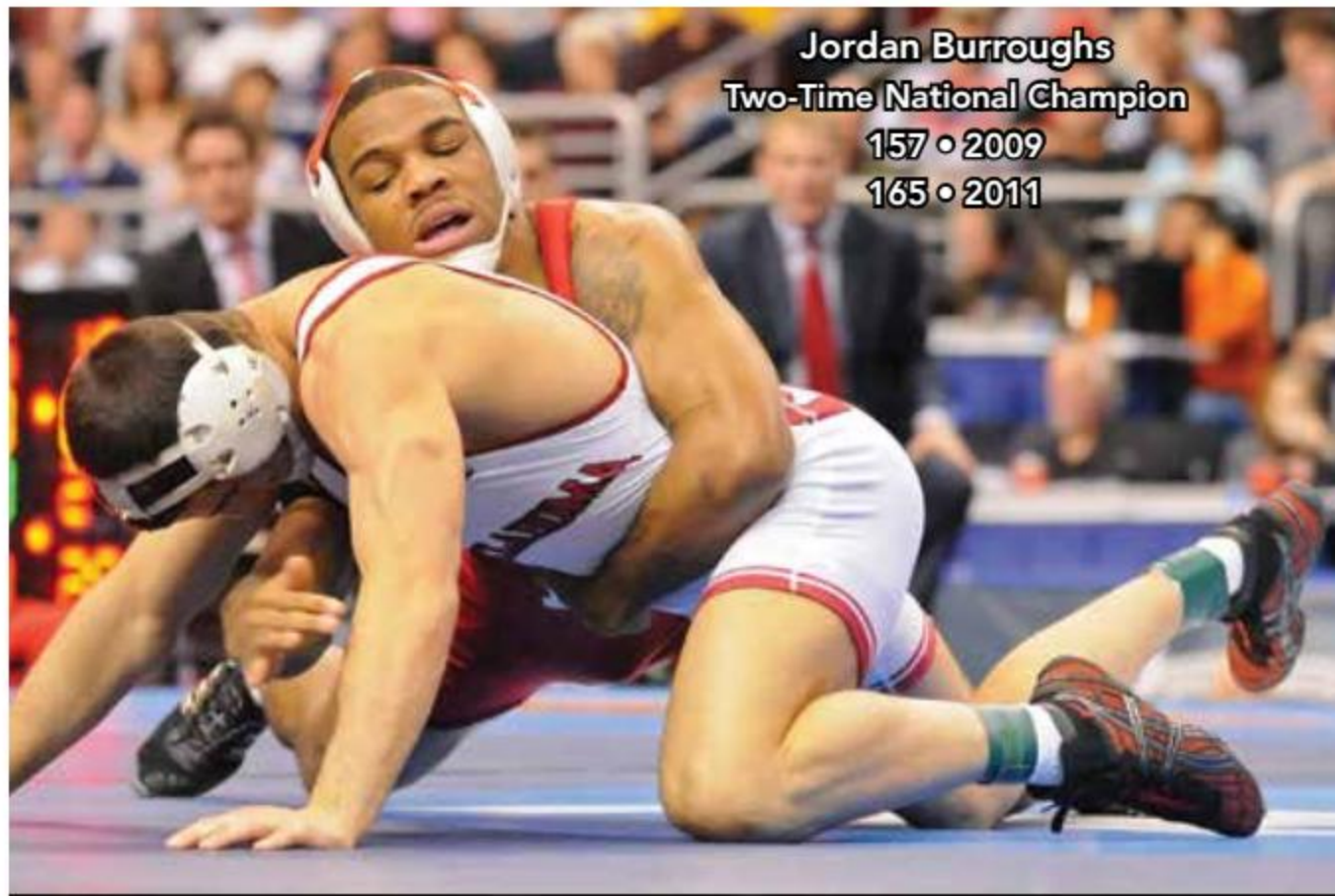
Jordan Burroughs
Two-Time National Champion
157 • 2009
165 • 2011

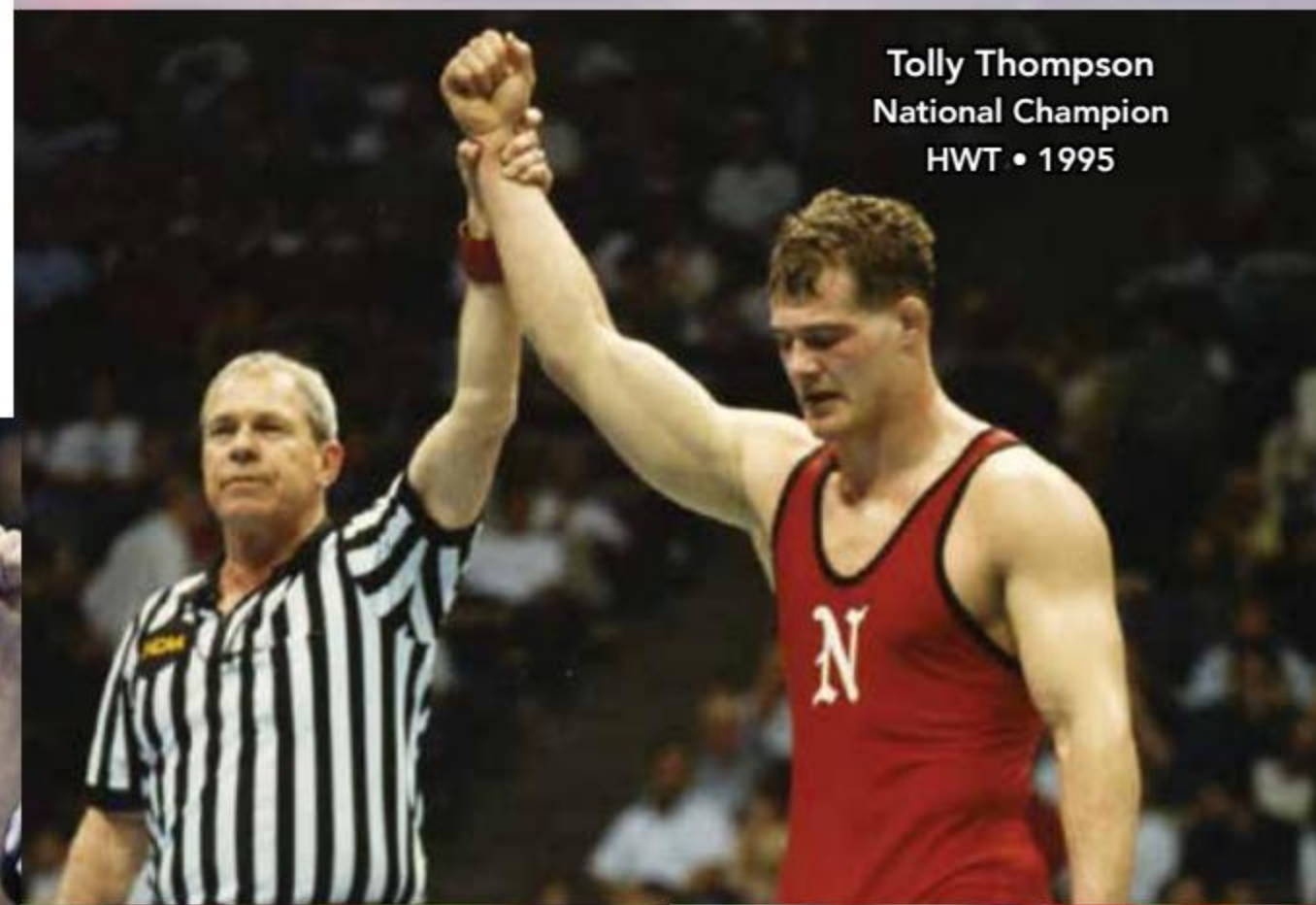
Tolly Thompson
National Champion
HWT • 1995

Jason Powell
National Champion
125 lbs. • 2004

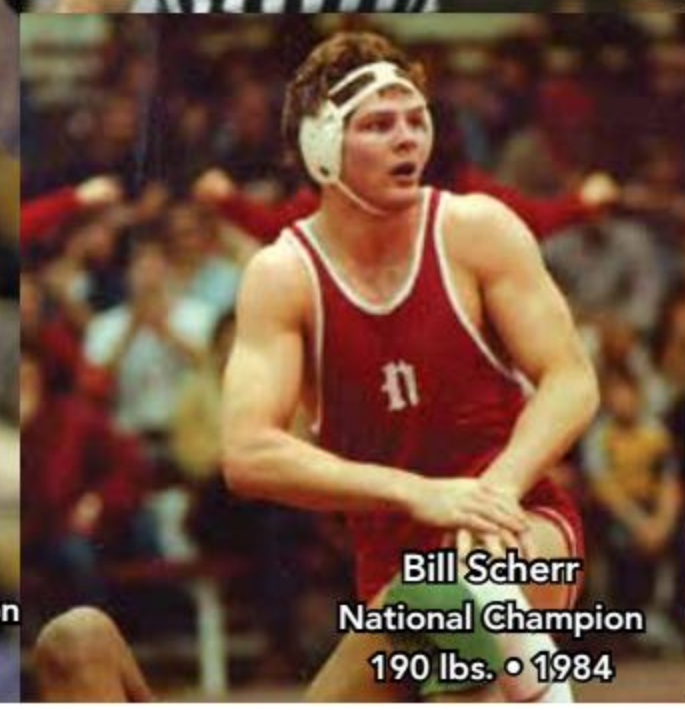
Bill Scherr
National Champion
190 lbs. • 1984

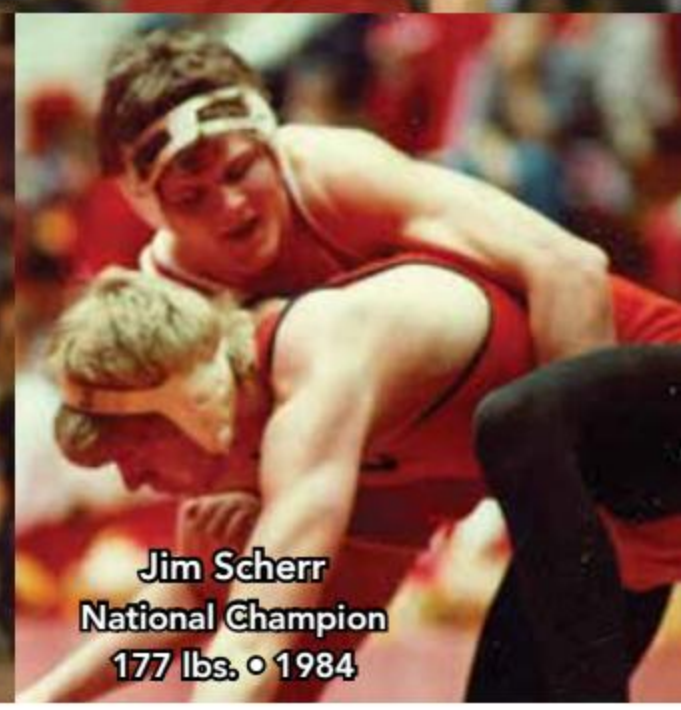
Jim Scherr
National Champion
177 lbs. • 1984

Bottom Right: The Scherr brothers were standouts for Nebraska from 1980 to 1984. Bill was NU's first three-time All-American and defeated Jim Baumgardner of Oregon State in the finals of the 1984 NCAA Championships at 190 pounds. Bill clinched his national title with a 36-1 senior season at NU. He was also a three-time Big Eight champion. Jim earned the Huskers' second individual title with his win over Iowa's Duane Goldman at 177 pounds in 1984.

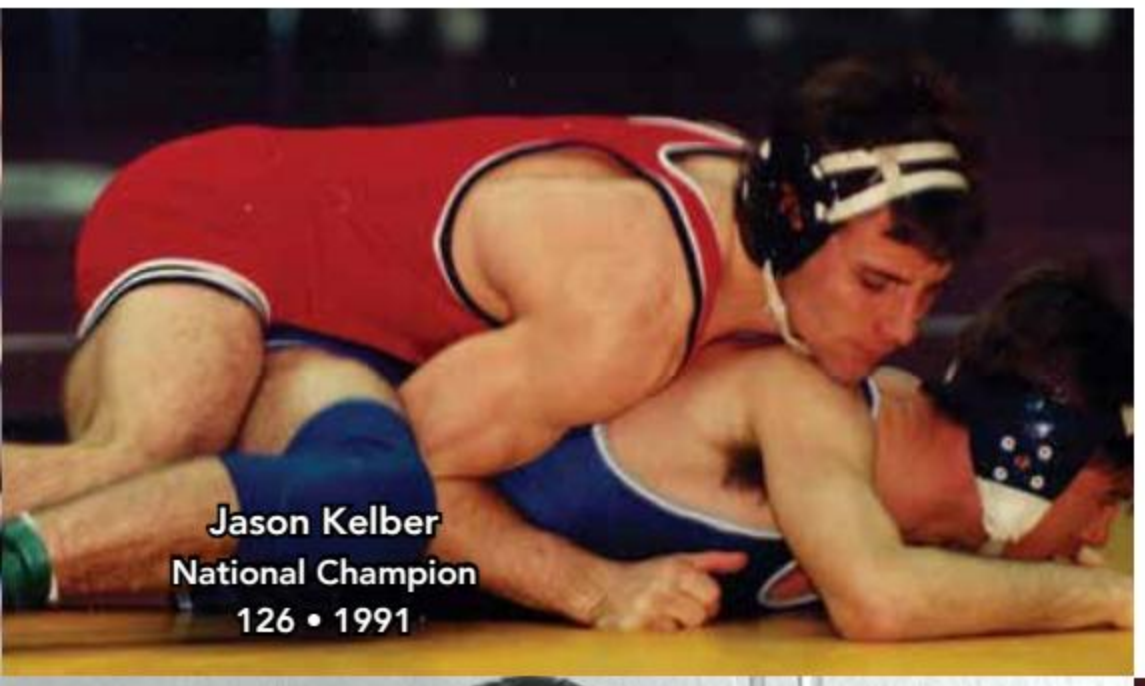
Jason Kelber
National Champion
126 • 1991

Nebraska's National Champions

Name	Weight	Year	Record
Mike Nissen	123	1963	19-1
Jim Scherr	177	1984	34-2-1
Bill Scherr	190	1984	36-1
Jason Kelber	126	1991	35-2
Tony Purler	126	1993	35-2
Tolly Thompson	HWT	1995	36-2
Brad Vering	197	2000	38-3
Jason Powell	125	2004	26-2
Paul Donahoe	125	2007	35-5
Jordan Burroughs	157	2009	35-0
Jordan Burroughs	165	2011	36-0

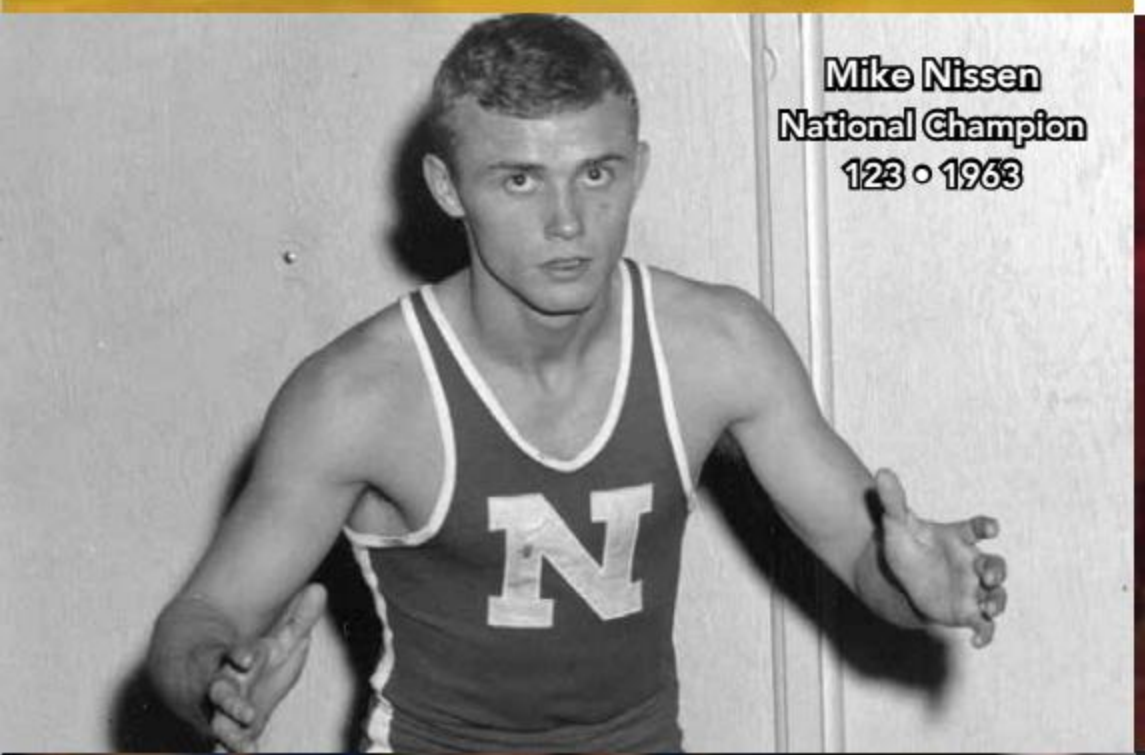
Mike Nissen
National Champion
123 • 1963

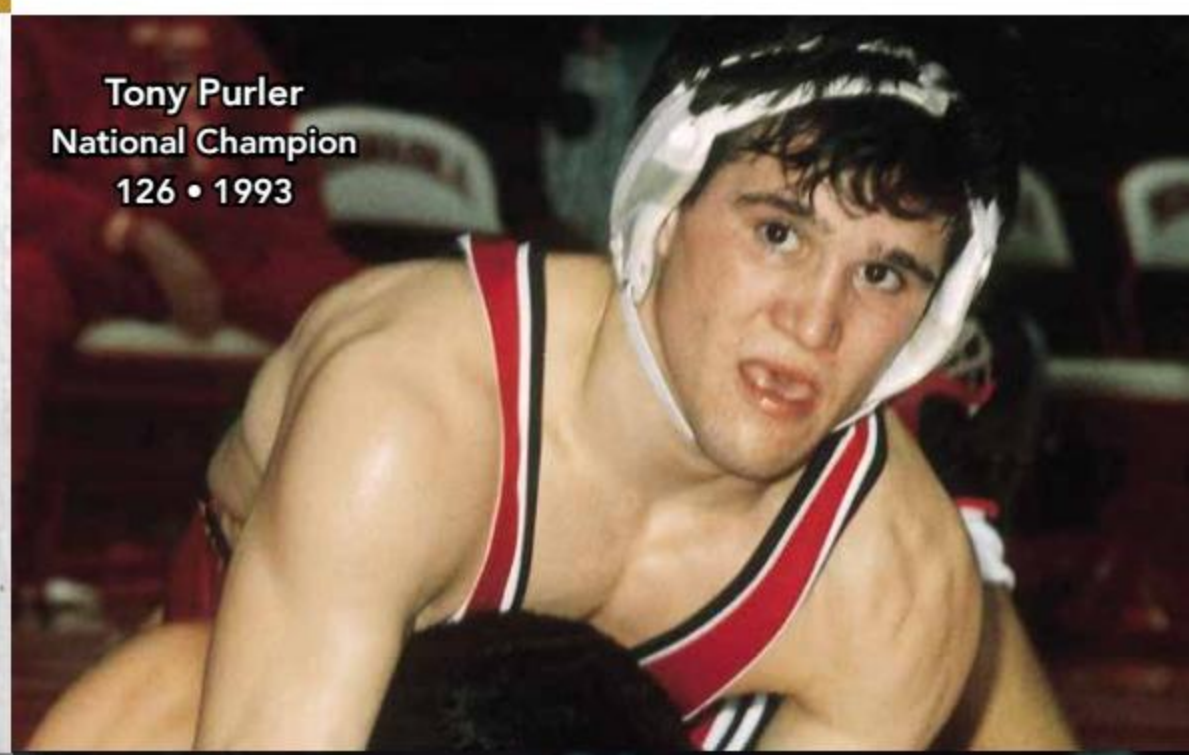
Tony Purler
National Champion
126 • 1993

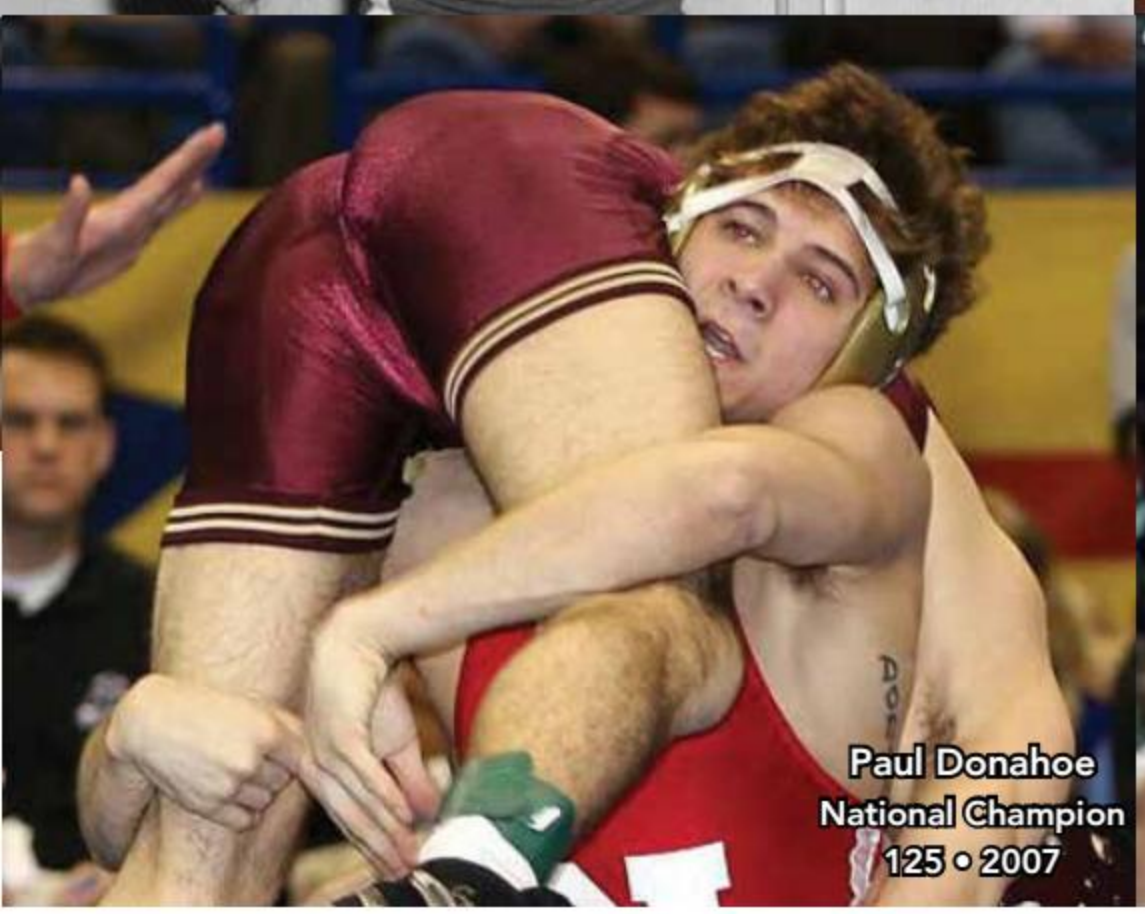
Paul Donahoe
National Champion
125 • 2007

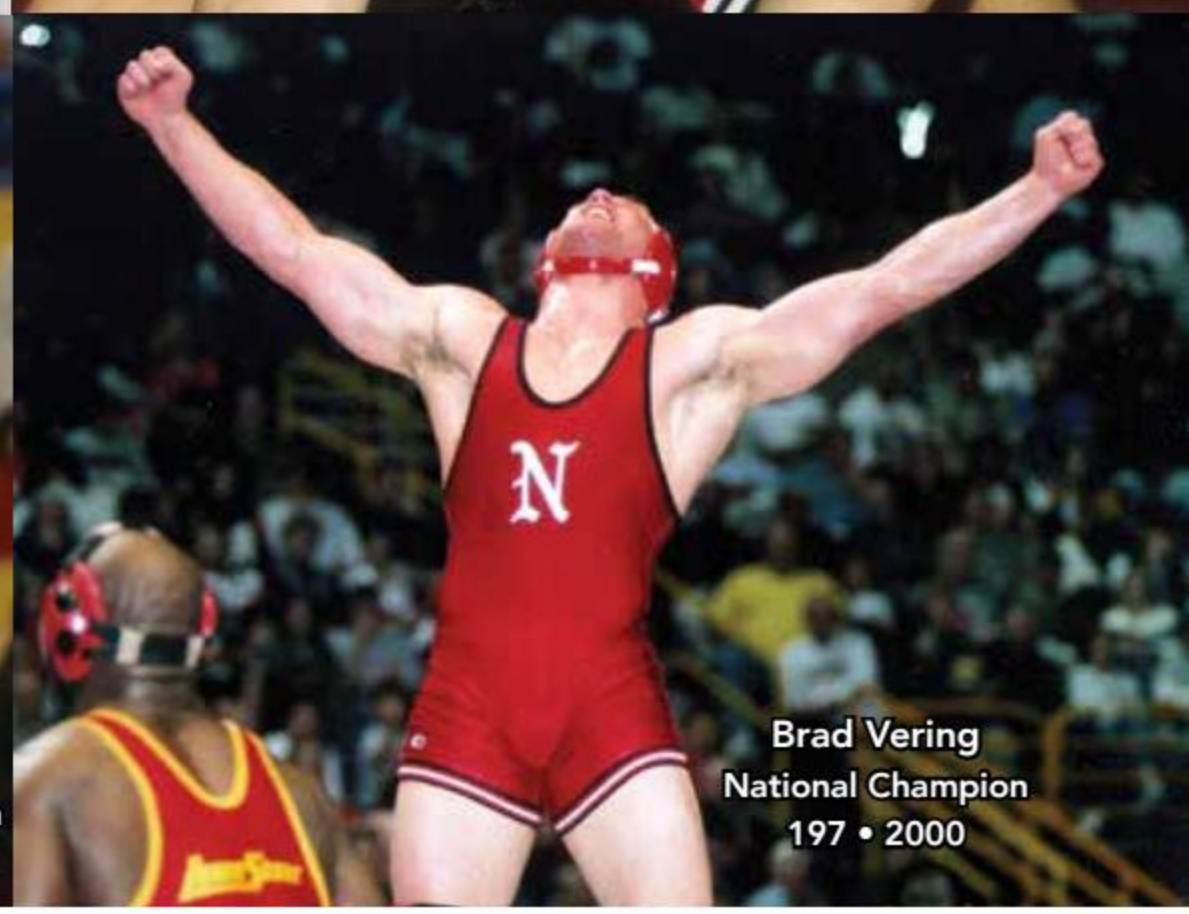
Brad Vering
National Champion
197 • 2000

Top Left: Jason Kelber (top left) led the Huskers to a 10th-place NCAA finish in 1991 with his national title at 126 pounds. He finished 32-2 as a senior, defeating Terry Brands in the NCAA final.

Middle Left: Mike Nissen was Nebraska's first national champion in 1963. Wrestling at 123 pounds, Nissen went 19-1 as a senior and closed his career with a perfect 36-0 dual mark.

Top Right: Tony Purler went 35-2 on his way to the 1993 NCAA title at 126 pounds. He defeated Arizona State's Shawn Charles to avenge his only losses of the year.

Bottom Right: Brad Vering was Nebraska's seventh NCAA champion, defeating Iowa State's Zack Thompson in a tiebreaker, 2-1, to claim the 197-pound title in 2000. A three-time All-American, Vering finished fifth all-time on Nebraska's career win list with a 124-26 mark.

Bottom Left: Paul Donahoe won the 2007 NCAA crown at 125 pounds.

WRESTLING FACILITIES

Nebraska Wrestling has hosted nearly all of its home duals at the Bob Devaney Sports Center since moving there from the NU Coliseum in 2013-14.

The Huskers ranked 11th nationally in home attendance during the 2015-16 season with 13,248 fans in seven duals. The mark set a program record for most fans in a season, bettering the 11,958 total from 2013-14. NU also set a school record on Jan. 24, 2016 for most fans at a home dual when 3,952 watched the Huskers face Iowa at the Devaney Center.

In addition to hosting duals, the Devaney Center and Hendricks Training Complex house the wrestling offices, locker room, weight room and wrestling room, all just steps from each other, providing an atmosphere conducive to elite training. The Hendricks Complex, which is connected to the Devaney Center, includes a practice facility, coaches' offices as well as strength and conditioning and athletic medicine areas.

Top and Middle: The Devaney Center has received more than $20 million in renovations to make the nearly 8,000-seat arena one of the best home atmospheres in the nation.

Bottom: Opened in the fall of 2011, the Hendricks Training Complex is home to the wrestling team, along with the men's and women's basketball squads.

HENDRICKS TRAINING COMPLEX

The Nebraska wrestling program experienced some major facility improvements in the fall of 2011, starting with the addition of the Hendricks Training Complex.

The Hendricks Training Complex provides four full-sized practice mats, new office suites and new areas for both strength and conditioning and athletic medicine attached to the Bob Devaney Sports Center. The facility was completed in October of 2011.

Top: The Husker wrestling locker room features 40 custom-made lockers with back-lit displays.

Middle: The Hendricks Complex features a 5,000-square foot strength complex. The strength complex includes five Transformers, which are unique to Nebraska. The Transformers are fully automated, which helps student-athletes reach optimal training.

Bottom: The Nebraska wrestling room has four mats and an athletic medicine area and a cardio area adjacent to the mats.

CHAMPIONSHIP FACILITIES

From training facilities to competition venues, Nebraska's athletic facilities are second to none across the collegiate landscape. From Memorial Stadium to Pinnacle Bank Arena and the Bob Devaney Sports Center, Husker student-athletes have the benefits of training and competing in some of the nation's finest facilities. Fans around the country follow the Huskers with amazing passion across all sports. In 2015-16, Nebraska finished second in the nation in attendance across its seven primary team sports, attracting more than 1.3 million fans to its home stadiums and arenas. Overall, 10 of Nebraska's sports ranked among the top-15 nationally in attendance in 2015-16.

MEMORIAL STADIUM

BOB DEVANEY SPORTS CENTER

BARBARA HIBNER SOCCER STADIUM

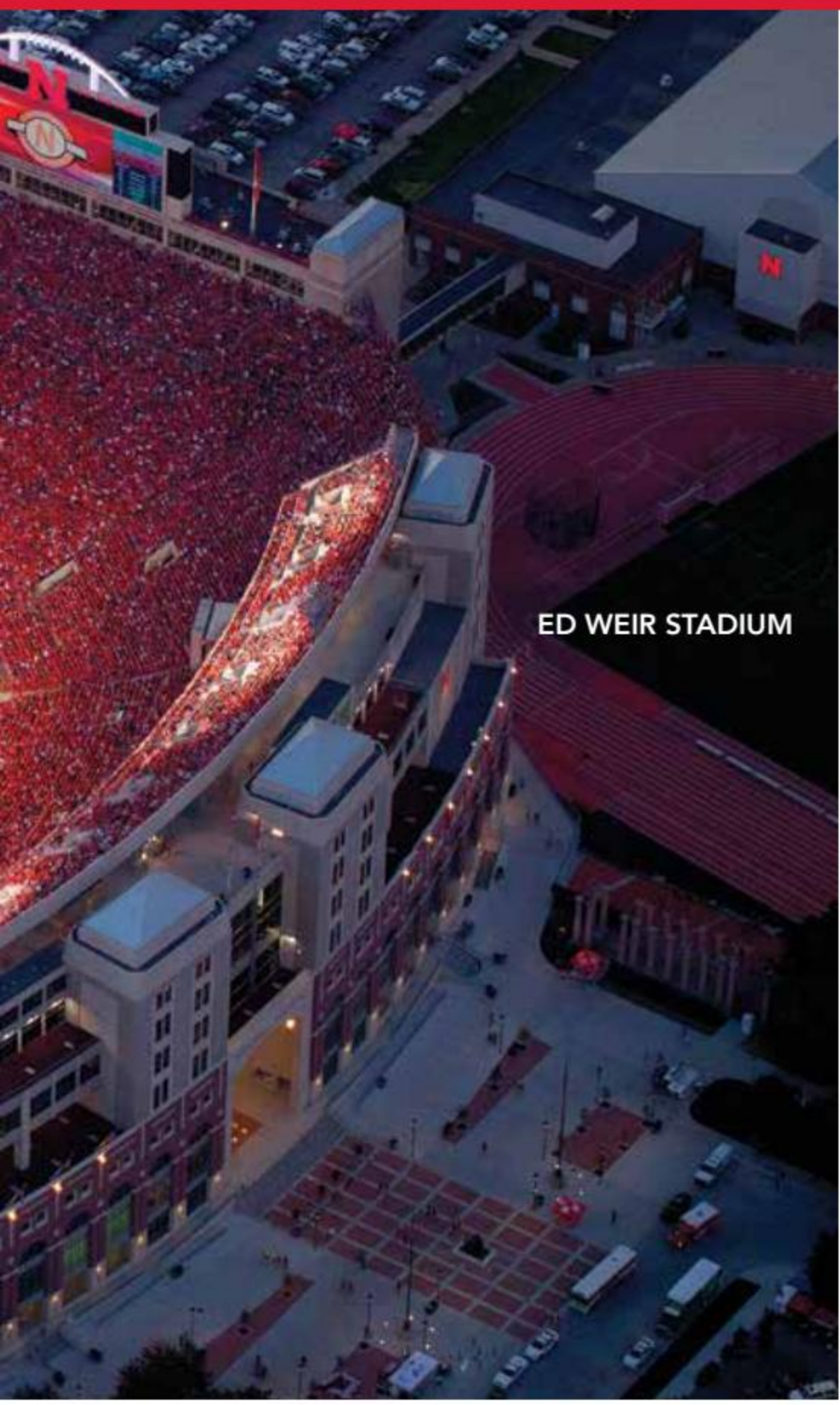
ED WEIR STADIUM

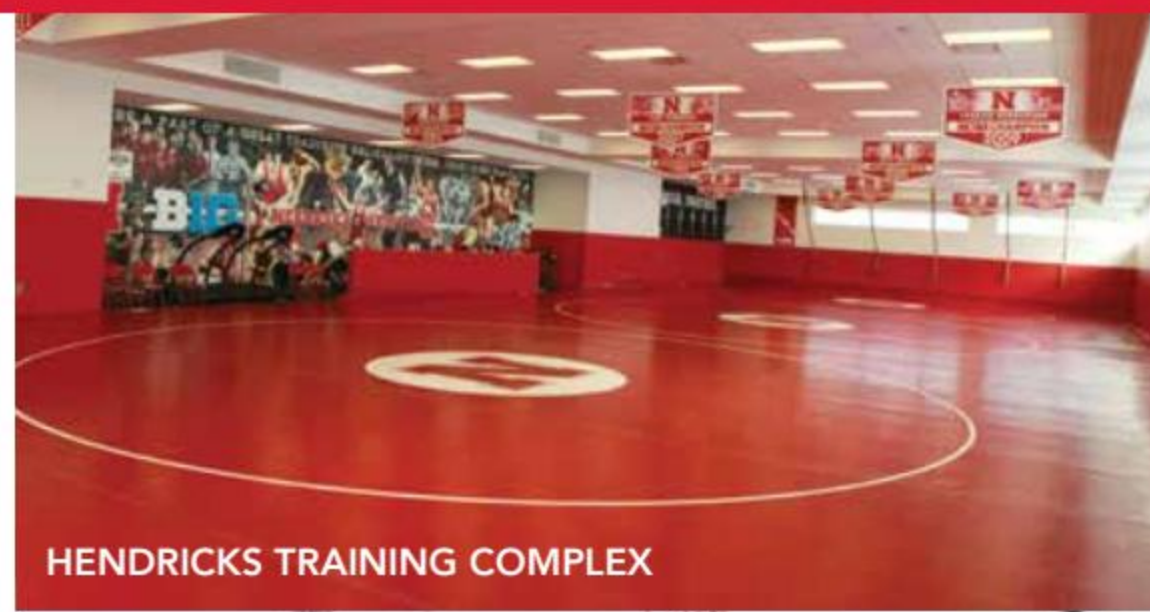
HENDRICKS TRAINING COMPLEX

BOWLIN STADIUM

SID AND HAZEL DILLON TENNIS CENTER

PINNACLE BANK ARENA

HAWKS FIELD AT HAYMARKET PARK

ACADEMIC SUCCESS

Nebraska increased its nation-leading total of CoSIDA Academic All-America awards to 325, adding five Huskers in 2015-16. Senior guard Shavon Shields (Olathe, Kan., Biological Sciences) earned his second consecutive first-team Academic All-America award in men's basketball before being named Nebraska's Male Student-Athlete of the Year. Shields (pictured right with Director of Athletics Shawn Eichorst) was also a member of the Allstate NABC Good Works Team for his outstanding community service. He was joined by Nebraska Female Student-Athlete-of-the-Year Mattie Fowler (Tucson, Ariz., Finance) as a first-team Academic All-American in 2015-16. Fowler (pictured below) was the President of the Nebraska Student-Athlete Advisory Board in 2014-15. She and Shields were Nebraska's Big Ten Medal of Honor winners in 2015-16.

The Nebraska men's track and field team continued its extraordinary run of CoSIDA Academic All-America success with three-time first-team honoree Levi Gipson (Lincoln, Neb., Nutrition, Exercise and Health Science) and fellow first-team award winner Cody Rush (Grand Island, Neb., Nutrition Science). Rush, who earned second-team CoSIDA Academic All-America accolades in 2014, joined baseball outfielder Ryan Boldt (Red Wing, Minn., Nutrition Science) as a two-time honoree. Boldt also earned third-team recognition in 2015.

Graduation is the ultimate achievement, and 109 Husker student-athletes earned undergraduate and graduate degrees in three commencement exercises at Pinnacle Bank Arena in 2015-16.

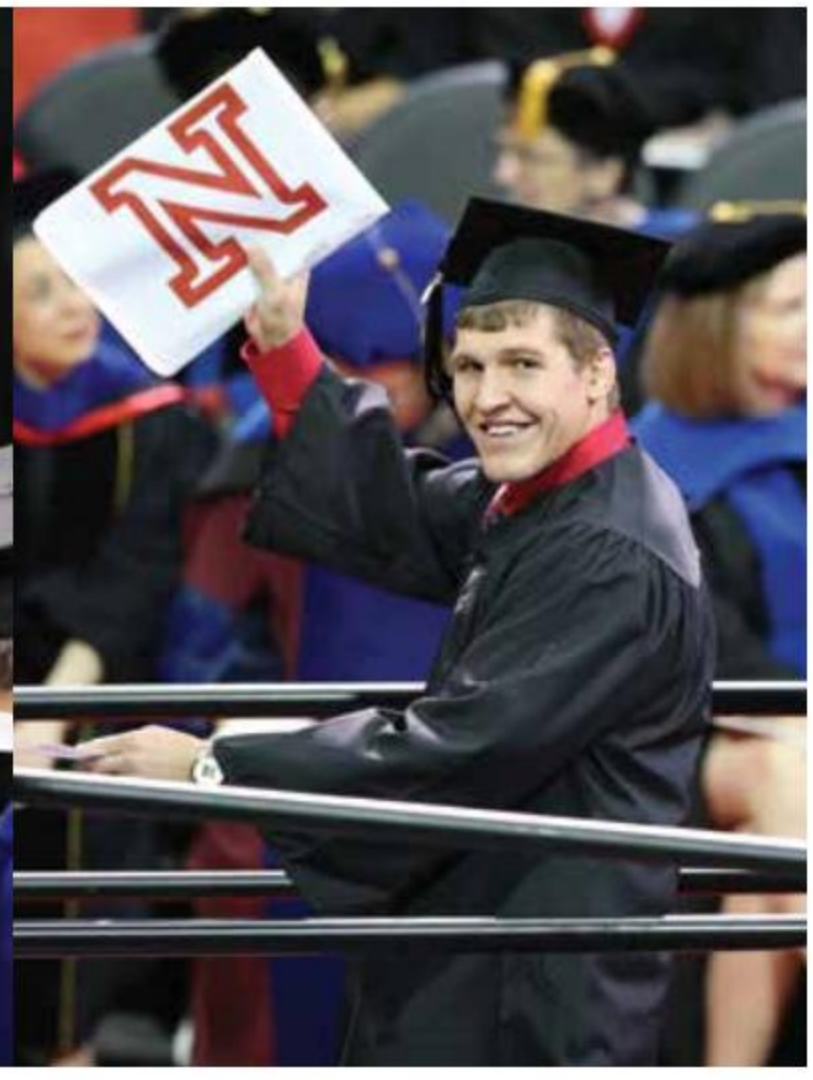

A total of 109 Nebraska student-athletes earned their degrees in 2015-16, including 62 in May 2016, 39 in December 2015 and eight in August 2015. James Green (above left) earned his bachelor's degree in sociology in May of 2016. Austin Wilson (above right) earned a degree in biological sciences in May of 2016.

Eight Huskers earned Outstanding Scholar Awards in 2015-16. The seniors with 3.900 GPAs or better were Melanie Blum (Track and Field), Michaela Cunningham (Swimming and Diving), Levi Gipson (Track and Field), Lane Hovey (Football), Ryan Irick (Men's Gymnastics), Katie Kraeutner (Soccer, pictured above), Ethan Lottman (Men's Gymnastics) and Cody Rush (Track and Field).

In 2015-16, 109 Huskers earned their college degrees including senior track and field standout Levi Gipson. Gipson became just the second three-time first-team CoSIDA Academic All-American across all sports at Nebraska, while adding a prestigious Big Ten Postgraduate Scholarship worth $7,500. Gipson was also a seven-time All-American on the track.

Nebraska student-athletes regularly earn prestigious postgraduate scholarships from the Big Ten and NCAA. That tradition continued in 2015-16, as two-time CoSIDA Academic All-American Cody Rush earned a $10,000 Wayne Duke Postgraduate Scholarship from the Big Ten before claiming an NCAA Postgraduate Scholarship worth $7,500. Rush was also an 11-time All-American on the track.

Junior outfielder Ryan Boldt earned his second CoSIDA Academic All-America award in 2016, after helping the Nebraska baseball team to the NCAA Tournament. Boldt, who was a member of the Golden Spikes Award Midseason Watch List, was a second-round pick of the Tampa Bay Rays in the 2016 Major League Baseball Draft.

2015-16 ACADEMIC HIGHLIGHTS

325 All-Time CoSIDA Academic All-Americans
(leads nation across all sports)
107 Football CoSIDA Academic All-Americans
(leads all sports, all time)
37 Volleyball CoSIDA Academic All-Americans
(leads all women's sports, all time)
30 Softball CoSIDA Academic All-Americans
(No. 3 among all women's sports, all time)
43 Men's & Women's Track & Field/Cross Country CoSIDA Academic All-Americans
(leads nation since CoSIDA added team in 2002)

Five CoSIDA Academic All-Americans in 2015-16
(4 first-team, 1 third-team)
First Team: Mattie Fowler (Softball)
Levi Gipson (Men's Track & Field)
Cody Rush (Men's Track & Field)
Shavon Shields (Men's Basketball)
Third Team: Ryan Boldt (Baseball)

NCAA Postgraduate Scholarship Winner ($7,500)
Cody Rush (Men's Track & Field)
Levi Gipson (Men's Track & Field)

Wayne Duke Postgraduate Scholarship ($10,000)
Cody Rush (Men's Track & Field)

Big Ten Postgraduate Scholarships ($7,500 each)
Melanie Blum (Women's Track & Field)
Levi Gipson (Men's Track & Field)

Arthur Ashe Jr. Sports Scholars Award (31)
Oladapo Akinmoladun (Men's Track & Field), Paula Andrie (Women's Track & Field), Lia Baldo (Soccer), Alexandra Bilunas (Swimming & Diving), Julia Bond (Bowling), Jasmine Cincore (Women's Basketball), Kristen Dowell (Women's Track & Field), Jordan Ehly (Swimming & Diving), Jerald Foster (Football), Francesca Giganti (Swimming & Diving), Briana Holman (Volleyball), Danielle Jones (Women's Track & Field), Harrison Jordan (Football), Mackenna Maddox-Herr (Women's Tennis), Gazmine Mason (Bowling), Sydney Miramontez (Soccer), Sanjaya Roy (Men's Gymnastics), Givens Price (Football), Christian Sanderfer (Men's Track & Field), Tristen Sharp (Women's Track & Field), Shavon Shields (Men's Basketball), Morgan Smith (Women's Track & Field), Rachel Theriot (Women's Basketball), Toni Tupper (Women's Track & Field), Kevin Williams (Football), Tierra Williams (Women's Track & Field), Aaron Wong (Men's Golf), Dedrick Young (Football).

Male Student-Athlete of the Year
Shavon Shields, Men's Basketball

Female Student-Athlete of the Year
Mattie Fowler, Softball

Big Ten Medal of Honor Winners
Mattie Fowler (Softball)
Shavon Shields (Men's Basketball)

Big Ten Sportsmanship Award Winners
Austin Wilson (Wrestling)
Tierra Williams (Women's Track & Field)

Herman Team GPA Award Winners
Men's Tennis Team (3.418 GPA)
Women's Swimming & Diving Team (3.581 GPA)

Life Skills Award of Excellence Team Winners
Baseball
Volleyball

685 Nebraska Scholar-Athlete Honor Roll Selections
Fall (356), Spring (329) (3.0 GPA or above)

209 Academic All-Big Ten Selections
(Letterwinner with a 3.0 GPA or above)

109 Husker Graduates
8, August 2015; 39, December 2015; 62, May 2016

91 Perfect 4.0 GPA Semesters
Fall (38), Spring (53)

67 Nebraska Big Ten Distinguished Scholars
3.7 GPA or better, 2015-16

THE ACADEMIC EXPERIENCE

The athletic academic unit, located in the Dick and Peg Herman Family Student Life Complex, provides personal and academic support to ensure that student-athletes will get the most out of their years as Huskers. Featuring one of the most innovative and comprehensive academic support systems in the country, Nebraska is dedicated to helping its student-athletes become outstanding leaders in their chosen fields. The academic support team is composed of 14 full-time staff members and is certified by the National Association of Academic Advisors for Athletics (N4A) as meeting the standards established by the N4A.

ACADEMIC COUNSELING

Seven academic counselors, three learning specialists and two assistant academic counselors are in place to monitor daily academic progress, receive consistent course feedback, assist with the advising/registration process and monitor continuing eligibility and progress toward graduation.

TUTORIAL SUPPORT

A tremendous resource for all academic abilities, unlimited tutorial support from approximately 120 tutors on staff is available from day one up to college graduation in all subject areas. The tutorial program is certified as a model tutoring program by the College Reading and Learning Association.

STUDY HALL

Nebraska's study hall program is housed in the D.J. Sokol Enrichment Center within the Student Life Complex. Student-athletes attend a supervised, flex-time study hall that features day, evening and weekend hours. Student-athletes are required to complete a specific number of study hours each week as determined by their academic counselor and/or coach. Additional performance-based or tutor-based study hall also may be determined by the academic counselor.

MENTORING

Academic support staff serve as mentors to all incoming student-athletes and a select group of returning student-athletes. The student-athletes meet with their mentor weekly to develop time management skills, gather and report academic progress information, and discuss academic success strategies.

EDUCATIONAL ASSESSMENTS

Assessments are administered upon the request of the student-athlete, academic counselor, or coach. Learning specialists are available to administer and score informal assessments, which include a reading comprehension and a writing assessment. When more in-depth assessments are necessary, referrals are made to a consulting psychologist who conducts the assessments. If it is determined a student-athlete has a learning disability or another medical condition that impedes the student from reaching their academic potential, appropriate accommodations are implemented by the Office of Services for Students with Disabilities.

STUDENT-ATHLETE ORIENTATION

Each new student-athlete attends an orientation at the beginning of their academic career. Student-athletes are introduced to staff, faculty, administrators, and a variety of resources that help facilitate the transition into college while enhancing awareness of support services in the Athletic Department and across campus.

PERSONAL COUNSELING

Student-athletes will find a supportive and caring environment at Nebraska. Transitional issues, stress management, time management, academic focus and problem resolution are all addressed in a proactive manner throughout the year. If necessary, counseling referrals are also made to designated practitioners.

COMPUTER RESOURCES

The Herman Student Life Complex has two computer labs available for student-athletes. The Scott Technology Center features two tech tables for use on group computer projects and group study sessions. Additionally, each student-athlete is provided a laptop for use throughout their academic career at Nebraska.

Top: The main entrance to the Dick and Peg Herman Family Student Life Complex in West Memorial Stadium is the gateway to student-athlete success at Nebraska. The complex also features tributes to each of Nebraska's nation-leading 325 CoSIDA Academic All-Americans and 17 NCAA Today's Top Ten Award winners.

Bottom left: Renovations to the Nebraska Student Life Complex nearly tripled the size of NU's previous academic space in 2010. The Dick and Peg Herman Family Student Life Complex also features a technology center, a dedicated Life Skills area and the Papik Computer lab (left).

LIFE SKILLS

Regarded as the premier and most comprehensive Life Skills program in college athletics, the Husker program is committed to providing proactive education, resources and support through college and beyond to promote total person development and preparation for life after sports. Led by Senior Associate Athletic Director Keith Zimmer, five full-time staff members coordinate community involvement, career planning, effective communication strategies and much more to benefit Husker student-athletes.

In May of 2016, 20 Husker student-athletes, a Nebraska letterwinner alum and four staff members participated in a service trip abroad to the Dominican Republic. The Huskers spent time with members of the community of Las Pajas to create a local sports court and create a mural at a community center. Wrestling student-athlete Tyler Berger (far right in bottom photo) was among the athletes to make the trip.

Collin Jensen (top) was among the speakers at A Night at the Lied, an event which recognizes Husker athletes' accomplishments athletically and academically during the year. TJ Dudley (bottom) was named Male Athlete of the Year at the event.

PROACTIVE EDUCATION

The Life Skills team organizes several orientations aimed at acclimating student-athletes to college life. Additionally, all incoming student-athletes attend the fall semester Husker Life Seminar. This interactive class promotes responsible decision-making, personal brand, financial literacy, leadership, involvement and service.

INDIVIDUAL MEETINGS

Every Nebraska student-athlete is assigned a Life Skills Coordinator who will arrange multiple individual meetings throughout the academic year aimed at enhancing personal and career development. The meetings help each student-athlete identify a career focus and implement a plan to increase career marketability.

CAREER COMMITMENT

Annually, Nebraska Life Skills organizes a Student-Athlete Career, Networking Night and other career events aimed at connecting Huskers with companies desiring competitive, hard-working, accountable candidates. Athlete Network and Husker Hire Link provide opportunities to explore career opportunities across the country.

COMMUNITY OUTREACH

Nebraska student-athletes readily accept the role-model challenge, collectively giving more than 2,500 hours annually to impact thousands across the state of Nebraska. Outreach events include but are not limited to hospital visits, mentoring, school assemblies, statewide rallies (including the Sportsmanship 4 Life Pep Rally, pictured opposite page, bottom left), Make-A-Wish, NFL Play 60 and Husker Heroes.

LEADERSHIP

Nebraska Life Skills provides student-athletes with countless opportunities to enhance leadership skills while distinguishing themselves from the competition. Student-athletes can be members of the Student-Athlete Advisory Committee, Uplifting Athletes Chapter or Husker Distinction Council. UNL offers more than 600 recognized student organizations allowing athletes to collaborate with other campus leaders for common goals. Nebraska Life Skills funds and coordinates an annual one-week service abroad trip that allows 20 student-athletes to work together toward a common goal while enriching cultural competencies.

RECOGNITION

In 2015-16, 346 student-athletes were named to the Tom Osborne Citizenship Teams for completing a minimum of six service projects in the calendar year. A host of other recognition opportunities at the institutional, Big Ten and NCAA levels that all reflect the high ideals, character and servant leadership nurtured through community involvement also are available.

POST-ELIGIBILITY OPPORTUNITIES

Effective December 2015 and beyond, student-athletes who letter and graduate will have a three-year window to benefit from one of three post-eligibility opportunities each valued at $7,500. Upon completion of required seminars, graduates can either study abroad, complete an internship or begin graduate school within the University of Nebraska system.

DIVERSITY AND INCLUSION

The Life Skills program also is responsible for all Diversity and Inclusion initiatives for Husker Athletics. The first Diversity and Inclusion Summit occurred in January of 2016 and reached all student-athletes and staff members with a message of acceptance and unity.

UNIVERSITY OF NEBRASKA

INNOVATION CAMPUS

Nebraska Innovation Campus (NIC), which is designed to facilitate new and more in-depth partnership with UNL and the private sector, opened its first buildings in the summer of 2014. The Food Innovation Center and Greenhouse Innovation Center both opened in 2015.

70 MASTERS PROGRAMS

135 UNL HAS STUDENTS FROM 135 COUNTRIES, AS WELL AS ALL 50 STATES

149 UNDERGRADUATE MAJORS

611 RECOGNIZED STUDENT ORGANIZATIONS

25,897 UNL RECORD ENROLLMENT (FALL, 2016)

194,620 LIVING ALUMNI

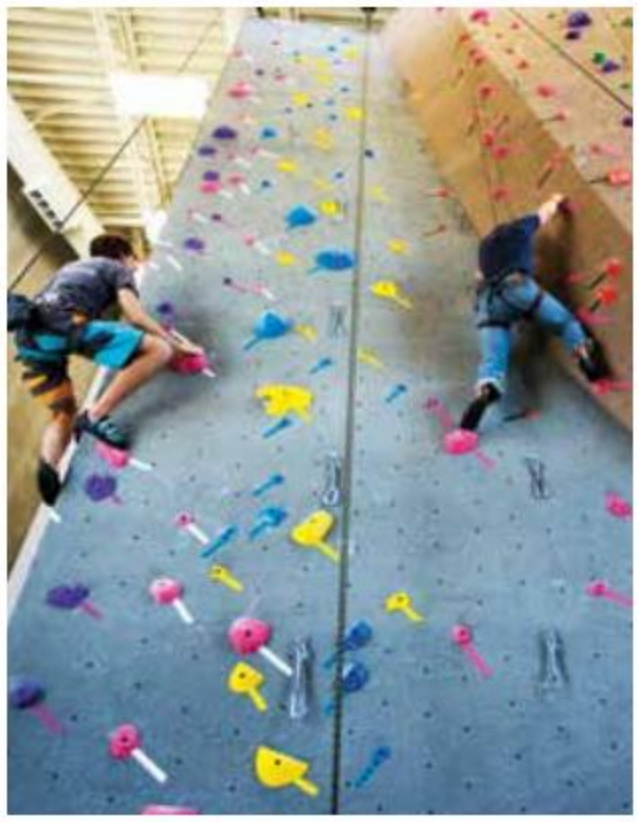

Nebraska's Outdoor Adventure Center opened in 2014 and features a 42-foot rock climbing wall in the heart of campus.

The University of Nebraska-Lincoln Van Brunt Visitors Center welcomes current, former and future Huskers to campus on a daily basis.

Bottom: The 30,000-square foot Jackie Gaughan Multicultural Center is the nation's largest multicultural center attached to a student union.

UNIVERSITY OF NEBRASKA NATIONAL RANKINGS

- Rated among Top 100 Top National Universities (U.S. News & World Report)
- Rated among Top 50 Public National Universities (U.S. News & World Report)
- Rated among top 100 Best Values in Public Colleges (Kiplinger's Personal Finance)
- No. 2 Best Online MBA Programs for Veterans (U.S. News & World Report)
- No. 2 Best Online Graduate Education Programs for Veterans (U.S. News & World Report)
- No. 6 Best Online MBA Programs (U.S. News & World Report)
- No. 11 Best Online Graduate Education Programs (U.S. News & World Report)
- No. 17 Speech-Language Pathology Grad Schools (U.S. News & World Report)
- No. 20 Best College for Veterans (U.S. News & World Report)

NATIONAL POWERS

The Nebraska volleyball team captured its fourth NCAA title with a win over Texas in the championship match at the CenturyLink Center in Omaha on Dec. 19, 2015. Five Husker volleyball players, including NCAA Tournament Most Outstanding Player Mikaela Foecke, earned All-America honors in 2015. Volleyball's championship was the first of seven top-10 NCAA team finishes for Husker programs in 2015-16.

Ryan Boldt helped the Huskers advance to the 2016 NCAA Tournament. The two-time CoSIDA Academic All-American was chosen in the second round of the 2016 MLB Draft by the Tampa Bay Rays.

Tierra Williams earned a trio of All-America awards in 2016. She finished fifth in the triple jump at the NCAA Indoor and Outdoor Championships. She also swept the Big Ten indoor and outdoor titles in the triple and long jumps.

Nick Percy captured the 2016 NCAA discus crown. The two-time All-American from Ventnor, England, also won the Big Ten discus title to help the Husker men sweep the Big Ten indoor and outdoor championships.

MJ Knighten claimed first-team All-America honors at third base while helping the Nebraska softball team advance to the 2016 NCAA Regional final. Knighten hit .376 with 21 homers and 60 RBIs in 55 games.

Julia Bond earned first-team All-America honors by leading the Nebraska bowling team to an NCAA runner-up finish in 2016. Bond was the Most Outstanding Bowler in powering NU to the 2015 NCAA team title.

The Nebraska men's track and field team swept the Big Ten indoor and outdoor titles, giving the Big Red their first sweep since 2004. A total of 19 Huskers combined for 24 All-America awards in men's and women's track and field in 2016.

TJ Dudley (184 pounds) took second at the 2016 NCAA Wrestling Championships. NU's Male Athlete of the Year, Dudley helped the Huskers to eighth place for their 20th top-10 team finish in history.

Kadie Rolfzen captured first-team All-America honors as an outside hitter while leading the Nebraska volleyball team to the 2015 NCAA title. Rolfzen, a three-time All-American, was Nebraska's Female Athlete of the Year.

Shavon Shields earned second-team All-Big Ten honors after averaging 16.8 points and 5.1 rebounds in 2015-16. Nebraska's Male Student-Athlete of the Year, Shields was a two-time first-team CoSIDA Academic All-American.

A six-time All-American and two-time Big Ten champion for the Nebraska women's gymnastics team in her career, Hollie Blanske took third on vault at the 2016 NCAA Championships to help the Huskers finish eighth.

NATION'S BEST FANS

Nebraska was the only NCAA Division I program to rank in the top 15 nationally in attendance in football and men's basketball in 2015-16. In fact, Nebraska ranked in the top 15 in attendance across 10 sports and drew well over 1.3 million fans in 2015-16.

VOLLEYBALL	1ST
M. GYMNASTICS	2ND
BASEBALL	8TH
WRESTLING	11TH
FOOTBALL	11TH
M. BASKETBALL	11TH
W. BASKETBALL	12TH
W. SOCCER	13TH
W. GYMNASTICS	15TH
SOFTBALL	15TH

WELCOME TO LINCOLN

One of the nation's largest 75 cities, Lincoln features many of the benefits of an urban setting and is only minutes away from the scenic beauty and wide open spaces of America's Heartland. The third-largest city in the Big Ten, Lincoln enables Nebraska student-athletes to enjoy the benefits of city life while residing in a community that is widely regarded as one of the top places to live in the United States.

LINCOLN'S NATIONAL RANKINGS

- Happiest U.S. City (LiveScience)
- Healthiest U.S. City (Center for Disease Control)
- Best Sport City (The Sporting News)
- Lowest Unemployment Rate (Bureau of Labor)
- Best Cities for Families (Child Magazine)
- No. 1 Overall Wellbeing (Gallup)
- No. 1 Quality of Life (State University of New York)
- No. 2 City in Quality of Life (Gallup)
- No. 7 Cleanest Air (CNN)
- No. 7 City for Business & Careers (Forbes)
- No. 8 Most Secure Places to Live (Sperling's)
- No. 8 Wallet Wellness/Affordability (WalletHub)
- Top 10 College Town (Relocate America)

Some of the artists who have played Pinnacle Bank Arena to huge crowds since it opened in 2013 include Katy Perry (pictured above), Jay-Z, Justin Bieber, Kenny Chesney, Lil' Wayne, Jason Aldean, Pink, Miranda Lambert, Paul McCartney, Blake Shelton, Pearl Jam and Carrie Underwood.

Modeled after the Power and Light District in Kansas City, the Railyard is near the front entrance of Pinnacle Bank Arena, allowing fans to attend an event and enjoy the outdoor plaza.

OMAHA, NEBRASKA

Nebraska's largest city, Omaha and its metro-area, is less than an hour's drive from Lincoln and has a population of approximately 900,000. Omaha is home to TD Ameritrade Park, the NCAA College World Series and the world-renowned Henry Doorly Zoo.

PROMINENT PEOPLE, NEBRASKA TIES

Grover Cleveland Alexander, Major League Baseball Hall of Fame pitcher · Fred Astaire, dancer and actor · Max Baer, boxer · Marlon Brando, Academy Award-winning actor · William Jennings Bryan, U.S. Secretary of State, U.S. Representative, Democratic Party nominee for president 1896, 1900, and 1908 · Warren Buffett,

investor; Forbes Magazine's 2008 Richest Man in the World · Richard N. Cabela, entrepreneur, founder of Cabela's sporting store · Johnny Carson, comedian · Joba Chamberlain, Major League Baseball pitcher · Dick Cheney, 46th U.S. Vice-president · Adam DeVine, actor · Brian

Duensing, Major League Baseball pitcher · Henry Fonda, Academy Award-winning actor · Bob Gibson, Major League Baseball Hall of Fame pitcher, St. Louis Cardinals · Alex Gordon, Major

League Baseball All-Star, Gold Glove winner, 2015 World Series Champion, Kansas City Royals · Amy Heidemann, Karmin lead singer · Marg Helgenberger, actress · Peter Kiewit, contractor, investor and philanthropist · Jaime King, actress · Ted Kooser, Poet Laureate of the United States and Pulitzer Prize winner · Larry the Cable Guy, comedian · Tyronn Lue, Head Coach, 2016 NBA Champion Cleveland Cavaliers · Malcolm X, civil rights leader · Nick Nolte, actor, producer · Alexander Payne, Academy Award-winning Director · Edwin Perkins, inventor of Kool-Aid, philanthropist · Andy Roddick, tennis star, 2003 U.S. Open Champion · Gale Sayers, Football Hall of Fame running back, Chicago Bears · Hilary Swank, two-time Academy Award-winning actress · Jack Sock, 2014 Wimbledon doubles champion · Gabrielle Union, actress · James Valentine,

Maroon 5 guitarist · Tony Watson, Major League Baseball All-Star, Pittsburgh Pirates

The Big Ten Network brings unprecedented coverage to wrestling across the conference, including the Big Ten Championships. The Chicago-based network is also bringing increased national exposure to Nebraska student-athletes across all sports.

Big Ten Network

Headquartered in Chicago, the Big Ten Network is the first internationally distributed television network dedicated to covering one of America's premier collegiate conferences.

With more than 400 live sports events, and virtually all of them in high definition, the Big Ten Network is the ultimate destination for Big Ten fans and alumni across the country. The network is on the air 24 hours a day, 365 days a year.

The network is available to an estimated 60 million households. The network is carried by all major cable, satellite and telecommunications providers and BTN2Go is also available on smartphones, tablets and the internet.

Big Ten Network Facts

MORE TELEVISION EXPOSURE

- The Big Ten's media agreements with BTN, ABC/ESPN, CBS, FOX and NBC Sports Network provide the conference with more than 1,200 events that are produced and distributed nationally on an annual basis.

- In 2006, the Big Ten created the first national conference-owned television network devoted to the athletic and academic programs of a single conference. The Big Ten Network launched on Aug. 30, 2007, and became the first new network in cable or satellite television history to reach 30 million homes in its first 30 days.

- Since the current media agreements began in 2007-08, every home football and men's basketball game has been produced while women's basketball has received more coverage than any other conference.

- The Big Ten's new media agreements have resulted in the broadcast of nearly 1,200 events nationally and regionally on an annual basis, compared to 300 events in the final year of the previous agreements.

Big Ten Network Wrestling Schedule

Sunday, Dec. 4	Lehigh at Penn State	11 a.m.
Thursday, Dec. 8	Missouri at Ohio State	6 p.m.
Sunday, Dec. 11	Rutgers at Maryland	11 a.m.
Friday, Dec. 30	Midlands at Northwestern	7 p.m.
Friday, Jan. 6	Iowa at Michigan	6 p.m.
Sunday, Jan. 8	Rutgers at Ohio State	11 a.m.
Friday, Jan. 13	Rutgers at Penn State	6 p.m.
Sunday, Jan. 15	Michigan at Nebraska	1:15 p.m.
Friday, Jan. 20	Penn State at Iowa	8 p.m.
Sunday, Jan. 22	Michigan at Northwestern	2 p.m.
Friday, Jan. 27	Ohio State at Iowa	7 p.m.
Sunday, Jan. 29	Rutgers at Michigan State	1 p.m.
Friday, Feb. 3	Penn State at Ohio State	5 p.m.
Sunday, Feb. 5	Iowa at Minnesota	11 a.m.
Friday, Feb. 10	Wisconsin at Purdue	5 p.m.
Sunday, Feb. 12	Indiana at Illinois	3 p.m.

Note: all times are central

Introduction

Huskers Look to Build Off Back-to-Back Top 10 NCAA Finishes

The Nebraska wrestling team returns seven NCAA qualifiers, which includes two All-Americans, entering the 2016-17 season. Six of NU's wrestlers to qualify for last year's NCAA Championships will be seniors this season, including TJ Dudley (184) and Eric Montoya (133).

Dudley took runner-up honors at the 2016 NCAA Championships, which marked his second All-America accolade. The Irmo, S.C., native, who is also the reigning Nebraska Male Athlete of the Year, enters his final season in a Husker singlet with a career record of 81-26. Dudley, who took second place at the 2016 Big Ten Championships, strung together four wins to begin his third NCAA appearance before falling to top-seeded Gabe Dean (Cornell) in the NCAA Finals, 5-3.

Montoya collected his first career All-America honor with a fifth-place finish at 133 pounds at the 2016 NCAA Championships. He went 29-10 last season, and will look to earn a spot on the podium again in March.

Senior Aaron Studebaker (197) and sophomore Tyler Berger (157) each advanced to the Round of 12 at the national tournament before being eliminated. The pair was a part of the group of four Huskers, including departed seniors Anthony Abidin and Jake Sueflohn, who fell one win shy of All-America status. Studebaker went 23-11 last season, which included a fourth-place finish at the Big Ten Championships. Berger, in his first year in the NU lineup, compiled a 24-13 mark at 157 pounds during the 2015-16 campaign.

Seniors Tim Lambert (125), Micah Barnes (174) and Collin Jensen (HWT) also qualified for the NCAA Championships last season. Lambert, a three-time NCAA qualifier, went 25-11 last season, which included a fourth-place finish at the conference tournament. Barnes, in his first year in the Husker lineup, compiled a 22-12 record for the Huskers at 174 pounds. Jensen, a three-time NCAA qualifier, went 23-16 last season.

The Huskers will look to replace departed senior All-American Austin Wilson, who finished seventh at 165 pounds at the 2016 NCAA Championships. Justin Arthur, Dustin Williams and Jaquon Sowell will likely battle for the starting spot for the Big Red in 2016-17.

The loss of departed seniors Abidin and Sueflohn will also open the door at 141 and 149 pounds. Colton McCrystal, Collin Purinton or true freshman Chad Red will represent the Huskers at 141 pounds. Redshirt freshman Jordan Shearer is projected to start at 149 pounds.

Nebraska Head Coach Mark Manning enters his 17th season at the helm of the Husker program, having guided Nebraska to back-to-back top-10 NCAA finishes. The Huskers took eighth place last season after finishing ninth in 2015. Nebraska owns 20 top-10 NCAA team finishes all-time, along with 11 individual national champions, 23 NCAA finalists and 101 All-Americans.

NU opens its 2016-17 campaign with the annual Coaches Clinic/Intrasquad, scheduled for Friday, Nov. 4 at the Devaney Center at 4 p.m. (CT). Also on opening weekend, Montoya will wrestle Zane Richards (Illinois) in the NWCA All-Star Classic in Cleveland, Ohio on Saturday, Nov. 5. The Huskers will also compete in the Warren Williamson/Daktronics Open in Brookings, S.D., on Sunday, Nov. 6.

Before the start of dual season, NU will travel to Ames, Iowa for the Harold Nichols Cyclone Open on Sunday, Nov. 13. Nebraska's first home dual is slated for Friday, Nov. 18 against West Virginia at the Devaney Center, beginning at 7 p.m. The Huskers will hit the road to battle Wyoming on Sunday, Nov. 20 in Laramie, Wyo.

The Huskers will host three teams at the NU Coliseum on Saturday, Dec. 3, starting at 10 a.m. NU will grapple against Michigan State (10 a.m.), Drexel (noon) and Princeton (2 p.m.). The following weekend is a trip to North Carolina to face NC State (Dec. 9) and North Carolina (Dec. 10).

NU's final competition of the 2016 calendar year will be the Midlands Championships, set for Dec. 29-30, in Evanston, Ill.

The Big Ten dual schedule commences on Sunday, Jan. 8 when the Huskers host defending national champion Penn State at the Devaney Center at 2 p.m. The following weekend, NU hosts Wisconsin (Jan. 13) and Michigan (Jan. 15) at the Devaney Center. The matchup with the Wolverines will be the annual Tumble N Rumble event with women's gymnastics, and also NU's lone Big Ten Network appearance of the season.

Nebraska's final three duals of January will be on the road against Minnesota (Jan. 20), Purdue (Jan. 27) and Indiana (Jan. 29). Senior Night at the Devaney Center is set for Friday, Feb. 10 against Ohio State at 7 p.m. Two days later, on Sunday, Feb. 12, NU squares off with Iowa in Iowa City, Iowa.

The NWCA National Duals are set for Sunday, Feb. 19, with the site and opponent to be determined.

The Big Ten Championships are scheduled for March 4-5 at Assembly Hall in Bloomington, Ind. Last season, the Huskers finished fourth as a team, marking their best finish at the conference tournament since joining the Big Ten in 2011.

The NCAA Championships will be held March 16-18 at the Scottrade Center in St. Louis, Mo. Start times and TV/streaming information will be available closer to the event.

General Information

Location ..... Lincoln, Neb.
Enrollment 25,897
Population 268,738
Founded 1869
Nickname ..... Cornhuskers or Huskers
Colors ..... Scarlet and Cream
Conference ..... Big Ten
Chancellor ..... Ronnie Green
Institutional Representative ... Josephine Potuto, J.D.
Director of Athletics ..... Shawn Eichorst

Team Information

Home Facility ... Bob Devaney Sports Center (7,907)
Head Coach ..... Mark Manning
Alma Mater, Year ..... Nebraska-Omaha, 1985
Record at Nebraska ..... 212-80-3 (17th year)
Career Record ..... 235-104-5 (20th year)
Associate Head Coach ..... Bryan Snyder
Assistant Coach ..... Jason Powell
Volunteer Assistant ..... Matt Meuleners
Volunteer Administrative Assistant ... James Green
Wrestling Office Secretary ..... Ellen Shutts
Wrestling Office Phone 402-472-9430
Wrestling Office Fax 402-472-2272

Wrestling History

First Year of Wrestling 1910
All-Time Dual Record 679-547-29
Individual NCAA Champions 11
Individual NCAA Finalists 23
All-Americans (Top 8 at NCAA) 101
Best NCAA Team Finish 3rd (1993)
Top-10 NCAA Team Finishes 20
Individual Conference Champions 63
Team Conference Championships 7
..... 1911, 1915, 1924, 1949, 1993, 1995, 2009
CoSIDA Academic All-Americans 7
Hodge Trophy Winners 1

2015-16 Season Information

2015-16 Dual Record 11-6
2015-16 Big Ten Record 5-4
Final Dual Ranking ..... 12th (Coaches Poll)
2015-16 Big Ten Finish ..... 4th (117 points)
2015-16 NCAA Finish ..... 8th (58 points)
Letterwinners Returning/Lost 18/6
Starters Returning/Lost 7/3
NCAA Qualifiers Returning/Lost 7/3
All-Americans Returning/Lost 2/1
Returning All-Americans .. TJ Dudley (2nd • 184)
..... Eric Montoya (5th • 133)
Newcomers 10

Communications Information

Wrestling Contact ..... Connor Stange
Office Phone 402-472-6684
Cell Phone 402-560-3758
E-mail ..... cstange@huskers.com
Fax 402-472-2005

2016-17 Nebraska Schedule

Date	Opponent/Tournament	Location	Time (CT)
Friday, Nov. 4	**Coaches Clinic/Intrasquad**	**Devaney Center**	**4 p.m.**
Saturday, Nov. 5	NWCA All-Star Classic (Eric Montoya)	Cleveland, Ohio	7 p.m.
Sunday, Nov. 6	Warren Williamson/Daktronics Open	Brookings, S.D.	9 a.m.
Sunday, Nov. 13	Harold Nichols Cyclone Open	Ames, Iowa	9 a.m.
Friday, Nov. 18	**West Virginia**	**Devaney Center**	**7 p.m.**
Sunday, Nov. 20	at Wyoming	Laramie, Wyo.	4:30 p.m.
Saturday, Dec. 3	**Michigan State***	**NU Coliseum**	**10 a.m.**
Saturday, Dec. 3	*Drexel vs. Princeton*	*NU Coliseum*	*10 a.m.*
Saturday, Dec. 3	**Drexel**	**NU Coliseum**	**Noon**
Saturday, Dec. 3	*Princeton vs. Michigan State*	*NU Coliseum*	*Noon*
Saturday, Dec. 3	**Princeton**	**NU Coliseum**	**2 p.m.**
Saturday, Dec. 3	*Drexel vs. Michigan State*	*NU Coliseum*	*2 p.m.*
Friday, Dec. 9	at North Carolina State	Raleigh, N.C.	6 p.m.
Saturday, Dec. 10	at North Carolina	Chapel Hill, N.C.	Noon
Thursday, Dec. 29	Midlands Championships (Day 1)	Evanston, Ill.	TBA
Friday, Dec. 30	Midlands Championships (Day 2)	Evanston, Ill.	TBA
Sunday, Jan. 8	**Penn State***	**Devaney Center**	**2 p.m.**
Friday, Jan. 13	**Wisconsin***	**Devaney Center**	**7 p.m.**
Sunday, Jan. 15	**Michigan***	**Devaney Center**	**1:15 p.m.**
Friday, Jan. 20	at Minnesota*	Minneapolis, Minn.	7 p.m.
Friday, Jan. 27	at Purdue*	West Lafayette, Ind.	6 p.m.
Sunday, Jan. 29	at Indiana*	Bloomington, Ind.	1 p.m.
Friday, Feb. 10	**Ohio State***	**Devaney Center**	**7 p.m.**
Sunday, Feb. 12	at Iowa*	Iowa City, Iowa	2 p.m.
Sunday, Feb. 19	NWCA National Duals	TBA	TBA
Saturday, March 4	Big Ten Championships (Day 1)	Bloomington, Ind.	TBA
Sunday, March 5	Big Ten Championships (Day 2)	Bloomington, Ind.	TBA
Thursday, March 16	NCAA Championships (Day 1)	St. Louis, Mo.	TBA
Friday, March 17	NCAA Championships (Day 2)	St. Louis, Mo.	TBA
Saturday, March 18	NCAA Championships (Day 3)	St. Louis, Mo.	TBA

*-Big Ten Conference duals
Home duals in **bold**.
All times are Central and subject to change.
For ticket information, call 1-800-8-BIG-RED.

2016-17 Nebraska Roster

Alphabetical Roster

Name	Weight	Year	Hometown (Previous Schools)
JD Allington	133	So.	Raymond, Neb. (Raymond Central)
Gage Anderson	165	Sr.	Seattle, Wash. (O'Dea)
Justin Arthur	165	Jr.	Huntington, W.Va. (Clarion/Huntington)
Micah Barnes	174	Sr.	Inver Grove Heights, Minn. (Simley)
Tyler Berger	157	So.	Prineville, Ore. (Crook County)
Johnny Blankenship	165	Fr.	Platte City, Mo. (Platte County)
Beau Breske	174	Fr.	Hartford, Wis. (Hartford Union)
Regan Bye	165	RFr.	Vermillion, S.D. (Vermillion)
Eric Coufal	133	Sr.	Howells, Neb. (Howells)
TJ Dudley	184	Sr.	Irmo, S.C. (Irmo)
Eric Engler	174	Jr.	Beatrice, Neb. (Beatrice)
Tanner Farmer	HWT	So.	Highland, Ill. (Highland)
Patrick Grayson	HWT	RFr.	Stafford, Va. (Colonial Forge)
Collin Jensen	HWT	Sr.	Mobridge, S.D. (Mobridge-Pollock)
David Jensen	HWT	RFr.	Mobridge, S.D. (Mobridge-Pollock)
Tim Lambert	125	Sr.	Forest Hills, Mich. (Forest Hills Eastern)
Caleb Licking	149	Fr.	Norfolk, Neb. (Norfolk)
Mitchell Maginnis	125	Jr.	Grand Island, Neb. (Grand Island Central Catholic)
Colton McCrystal	141	Jr.	Sergeant Bluff, Iowa (Sergeant Bluff-Luton)
Eric Montoya	133	Sr.	Albuquerque, N.M. (Campbell/Volcano Vista)
Brian Peska	133	So.	Omaha, Neb. (Skutt)
Dalton Peters	157	Fr.	Salina, Kan. (Salina Central)
Collin Purinton	141	RFr.	Banks, Ore. (Banks)
Chad Red	141	Fr.	Indianapolis, Ind. (New Palestine)
Kyle Ruettiger	149	Fr.	New Lenox, Ill. (Lincoln-Way West)
Eric Schultz	197	Fr.	Tinley Park, Ill. (Tinley Park)
Jordan Shearer	149	RFr.	Fargo, N.D. (West Fargo)
Aris Shino	141	So.	Merino, Colo. (Merino)
Jay Sornson	165	So.	Nebraska City, Neb. (Morningside/Nebraska City)
Jaquon Sowell	165	RFr.	Durham, N.C. (Riverside)
Aaron Studebaker	197	Sr.	Raymond, Neb. (Raymond Central)
Cade Svoboda	184	Fr.	Ord, Neb. (Ord)
Taylor Venz	184	Fr.	Farmington, Minn. (Farmington)
Luke Weber	157	Fr.	Forsyth, Mont. (Forsyth)
Dustin Williams	165	So.	Gardner, Kan. (Gardner Edgerton)
Kris Williams	125	RFr.	South Holland, Ill. (Thornwood)

Pronunciation Guide

JD Allington....AL-ing-ton
Beau Breske....Bres-KEY
Regan Bye....REE-gan
Eric Coufal....So-FUL
Matt Meuleners....MILL-ners
Collin Purinton....Pur-IN-ton
Kyle Ruettiger....ROO-ti-GER
Jordan Shearer....SHEER
Aris Shino....AR-is SHEE-no
Jay Sornson....Sorn-son
Jaquon Sowell....Juh-kwan SOW-ull
Cade Svoboda....SWO-buh-duh
Luke Weber....Webb-ER

Weight-by-Weight Roster*

Name	Weight	Year	Hometown (Previous Schools)
Tim Lambert	125	Sr.	Forest Hills, Mich. (Forest Hills Eastern)
Mitchell Maginnis	125	Jr.	Grand Island, Neb. (Grand Island Central Catholic)
Kris Williams	125	RFr.	South Holland, Ill. (Thornwood)
JD Allington	133	So.	Raymond, Neb. (Raymond Central)
Eric Coufal	133	Sr.	Howells, Neb. (Howells)
Eric Montoya	133	Sr.	Albuquerque, N.M. (Campbell/Volcano Vista)
Brian Peska	133	So.	Omaha, Neb. (Skutt)
Colton McCrystal	141	Jr.	Sergeant Bluff, Iowa (Sergeant Bluff-Luton)
Collin Purinton	141	RFr.	Banks, Ore. (Banks)
Chad Red	141	Fr.	Indianapolis, Ind. (New Palestine)
Aris Shino	141	So.	Merino, Colo. (Merino)
Caleb Licking	149	Fr.	Norfolk, Neb. (Norfolk)
Kyle Ruettiger	149	Fr.	New Lenox, Ill. (Lincoln-Way West)
Jordan Shearer	149	RFr.	Fargo, N.D. (West Fargo)
Tyler Berger	157	So.	Prineville, Ore. (Crook County)
Dalton Peters	157	Fr.	Salina, Kan. (Salina Central)
Luke Weber	157	Fr.	Forsyth, Mont. (Forsyth)
Gage Anderson	165	Sr.	Seattle, Wash. (O'Dea)
Justin Arthur	165	Jr.	Huntington, W.Va. (Clarion/Huntington)
Johnny Blankenship	165	Fr.	Platte City, Mo. (Platte County)
Regan Bye	165	RFr.	Vermillion, S.D. (Vermillion)
Jay Sornson	165	So.	Nebraska City, Neb. (Morningside/Nebraska City)
Jaquon Sowell	165	RFr.	Durham, N.C. (Riverside)
Dustin Williams	165	So.	Gardner, Kan. (Gardner Edgerton)
Micah Barnes	174	Sr.	Inver Grove Heights, Minn. (Simley)
Beau Breske	174	Fr.	Hartford, Wis. (Hartford Union)
Eric Engler	174	Jr.	Beatrice, Neb. (Beatrice)
TJ Dudley	184	Sr.	Irmo, S.C. (Irmo)
Cade Svoboda	184	Fr.	Ord, Neb. (Ord)
Taylor Venz	184	Fr.	Farmington, Minn. (Farmington)
Eric Schultz	197	Fr.	Tinley Park, Ill. (Tinley Park)
Aaron Studebaker	197	Sr.	Raymond, Neb. (Raymond Central)
Tanner Farmer	HWT	So.	Highland, Ill. (Highland)
Patrick Grayson	HWT	RFr.	Stafford, Va. (Colonial Forge)
Collin Jensen	HWT	Sr.	Mobridge, S.D. (Mobridge-Pollock)
David Jensen	HWT	RFr.	Mobridge, S.D. (Mobridge-Pollock)

**-Wrestlers listed alphabetically within weight class, not by depth.*

Coaching Staff

Head Coach: Mark Manning (Nebraska-Omaha, 1985)
Career Record: 235-104-5 (20th season)
Record at Nebraska: 212-80-3 (17th season)

Associate Head Coach: Bryan Snyder, 7th season overall (Nebraska, 2002)
Assistant Coach: Jason Powell, 2nd season (Nebraska, 2004)
Volunteer Assistant: Matt Meuleners, 4th season (Northern State, 2013)
Volunteer Administrative Assistant: James Green, 1st season (Nebraska, 2016)

Front Row (L-R): Jordan Shearer, Eric Montoya, Jaquon Sowell, Luke Weber, Beau Breske, Caleb Licking, Kyle Ruettiger
Second Row (L-R): Dustin Williams, Regan Bye, Gage Anderson, Micah Barnes, Johnny Blankenship, Jay Sornson, Eric Engler, Justin Arthur, Tyler Berger, JD Allington
Third Row (L-R): Colton McCrystal, Tim Lambert, Kris Williams, Chad Red, Sean Murphy, Dalton Peters, Aris Shino, Brian Peska, Mitchell Maginnis, Eric Coufal
Back Row (L-R): TJ Dudley, Taylor Venz, Cade Svoboda, David Jensen, Collin Jensen, Eric Schultz, Patrick Grayson, Aaron Studebaker, Collin Purinton
Not Pictured: Tanner Farmer

Coaches and Staff

MARK MANNING

Head Coach ▪ 17th Season ▪ Nebraska-Omaha (1985)

The Leader

With over 100 years of history, Nebraska wrestling is one of the most storied programs in the collegiate wrestling ranks. Head Coach Mark Manning has taken the Huskers to new heights in his tenure and has established himself as one of the top wrestling coaches in the nation.

The NU record book is a testament to Manning's accomplishments in Lincoln. In his 16 years at the helm, he has coached 42 of Nebraska's 101 All-Americans. He has led the Huskers to six top-eight finishes at the NCAA Championships, compared to just eight for the 14 NU coaches before him. He became the winningest coach in school history on Feb. 21, 2015 when he picked up his 200th win at Nebraska. Manning holds a 212-80-3 record at NU, and a 235-104-5 mark overall. He won back-to-back Big 12 Coach-of-the-Year awards (2008 and 2009) after guiding Nebraska to a share of the conference crown in 2009 and a runner-up finish in 2008. NU went on to finish fourth at the NCAA Championships both seasons with nine Huskers earning All-America honors, and Jordan Burroughs capturing the 157-pound national title with a perfect 35-0 record in 2009.

Manning earned one of the top coaching honors in the entire sport when he was named the 2011 FILA Freestyle Coach of the Year after helping Burroughs capture the gold medal at the World Championships in Istanbul, Turkey. In 2015, Manning received the honor for a second time, as Burroughs earned a spot on the U.S. Olympic Team. Manning was a volunteer coach for the U.S. Freestyle Team at the 2016 Rio Olympics. Burroughs also captured gold at the 2012 London Olympics, where Manning served as a volunteer coach for the U.S. Freestyle Team. Burroughs went on to win world titles in 2013 and 2015, while adding a bronze medal in 2014.

Records go on paper and in books and get tucked away. More important to Manning is the fact that he has helped numerous young men grow into upstanding adults by teaching them the correct principles of life. Regarded as one of the nation's top recruiters, Manning usually finds the correct wrestler for his program. He has a keen eye for finding the athletes with the right work ethic and dedication that he can develop. His recruiting and coaching abilities have allowed him to quickly find success at both programs he has led.

Manning's coaching philosophy focuses on developing wrestlers to reach their potential. A wrestler who brings a positive attitude and work ethic to the room can use goal setting and responsibility to develop into an upstanding citizen who is committed to excellence. Manning works daily with the team on every detail in and out of practice, while keeping in mind the best long-term interests of his student-athletes.

Known for his fiery nature on the edge of the mat, Manning instills in his wrestlers a sense of determination and pride through his actions and demeanor. His guidance teaches his athletes to become winners in life, which translates into success in the classroom, on the mat and in their lives beyond wrestling. Manning works to instill life-long values in his wrestlers and it shows.

In addition to their success on the mat, Husker wrestlers under Manning have earned 88 academic all-conference selections, including 47 academic All-Big Ten awards during Nebraska's first five seasons in the conference. In 2012, Nebraska turned in the nation's best team grade-point average (3.46). Manning's beliefs and values in developing student-athletes are evident right outside his office, where former Husker All-Americans Bryan Snyder and Jason Powell are members of the NU staff.

Manning's coaching philosophy is one that he began during his competitive days, developed during his time as an assistant coach and continues to modify during his time as head coach at Nebraska.

Manning's Mark at Nebraska

Manning began teaching his methods immediately when he was hired at Nebraska in May of 2000. His efforts first paid dividends when he led Nebraska to back-to-back eighth-place team finishes at the NCAA Championships in 2001 and 2002. Four Huskers (Todd Beckerman, Bryan Snyder, Ati Conner and Brad Vering) claimed All-America honors in Manning's first year coaching the Huskers in 2000-01, as NU finished with an 11-6 dual record. Powell and Snyder also gave Manning his first two Big 12 Conference champions that year.

During the 2001-02 season, Manning led the Huskers to their third consecutive third-place finish at the Big 12 Championships. Justin Ruiz and Powell earned their first All-America accolades under Manning, while Snyder became Nebraska's first four-time All-American with his second-place finish at 157 pounds.

Nebraska claimed a 16-7 dual record in 2002-03, as Manning guided NU to seven victories over ranked opponents, including a 20-17 victory over fifth-ranked Illinois at the Virginia Duals. At the 2003 NCAA Championships, Manning led a young lineup that included two juniors, five sophomores and three redshirt freshmen to a 13th-place showing. The finish marked the eighth time in nine seasons that NU had claimed a spot in the top 15 in the nation.

The 2003-04 Huskers and Manning posted one of the best wrestling seasons ever at NU with a 19-3 overall record, tying the second-highest win total in NU history. The Huskers posted two team titles during the season, winning the prestigious Las Vegas Invitational behind individual titles from Powell, Travis Shufelt and Travis Pascoe and winning the Virginia Duals with a 25-13 defeat of Lehigh in the finals. Manning directed the Huskers to second at the Big 12 Championships, while qualifying eight wrestlers for the NCAA Tournament, where NU earned a fifth-place finish. Manning coached his first national champion at Nebraska, as Powell claimed the title at 125 pounds with a 17-2 technical fall in the finals.

The Huskers' success continued in 2004-05, with Nebraska winning 19 duals for the second straight year. NU's 19-2-1 dual record was the second-best mark in school history. The Huskers started the campaign with eight straight dual wins, and ended the season by winning 12 of the last 13 duals. Nebraska posted eight wins over ranked foes, including a 16-15 upset of No. 2 Iowa State to end the dual season.

Manning's 2005-06 squad was relatively inexperienced, but the Huskers earned a solid 12-5 dual record and a third-place finish at the National Duals. NU claimed third at the Big 12 Championships and two Huskers went on to finish as All-Americans. Manning's legacy continued to grow in 2006-07, as he watched his second Husker claim a national title. Paul Donahoe earned the crown at 125 pounds after helping Nebraska to a

"I coach to help young men prepare for life. It is my job to create a positive environment in order for each of our athletes to perform at his highest level. When the correct principles are taught, winning will take care of itself."
- Mark Manning

Coaching Accomplishments

235-104-5 Career Dual Record (19 years)
212-80-3 Dual Record at Nebraska (16 years)

Year-by-Year

Year	School	Dual	NCAA
1997-98	Northern Iowa	5-9	T-30th
1998-99	Northern Iowa	8-10	17th
1999-00	Northern Iowa	10-5-2	11th
2000-01	Nebraska	11-6	8th
2001-02	Nebraska	8-9	8th
2002-03	Nebraska	16-7	13th
2003-04	Nebraska	19-3	5th
2004-05	Nebraska	19-2-1	T-19th
2005-06	Nebraska	12-5	16th
2006-07	Nebraska	10-7-1	16th
2007-08	Nebraska	14-3-0	4th
2008-09	Nebraska	17-3-1	4th
2009-10	Nebraska	9-11-0	12th
2010-11	Nebraska	14-5-0	12th
2011-12	Nebraska	15-4-0	21st
2012-13	Nebraska	11-6-0	13th
2013-14	Nebraska	12-2-0	11th
2014-15	Nebraska	14-1-0	9th
2015-16	Nebraska	11-6-0	8th
Career	**19 Years**	**235-104-5**	

Nebraska Wrestling Philosophy

Guided by the following philosophy, the Nebraska wrestling program creates an environment in which student-athletes can reach their potential, both as wrestlers and as young men.

Attitude: Winners accept constructive criticism knowing it will make them better. Positive words and actions produce positive results.

Work Ethic: There is no substitute for hard work. Worthwhile things come from hard work and believing that you deserve to win.

Goal Setting: Individually, have a road map to reach your goals and the discipline to stick to your plan. Remember that the drive and determination in your daily activities will bring about success.

Responsibility: Anyone can make excuses; you must be responsible for your actions and learn to make proper choices in your academic work, athletic endeavors and in your personal life.

Citizenship: Each team member is expected to represent themselves, their family, university, teammates, coaches and community in a first-class manner.

Commitment to Excellence: Demonstration of total effort and concentration whereby each team member gives their absolute best during practice, competition and in the classroom, regardless of result.

10-7-1 dual record.

The 2007-08 Husker campaign was one of the best ever under Manning. NU finished second at the Big 12 Championships with three individual champions and claimed fourth at the NCAA Championships with five Huskers finishing as All-Americans. That success would no doubt be a challenge to match, but the 2008-09 Nebraska wrestling team did just that. The Huskers won a share of the Big 12 championship for the first time in school history behind individual titles from Burroughs, Brandon Browne, Craig Brester and Vince Jones. Seven NU wrestlers qualified for the NCAA Championships, where the Huskers finished fourth with All-America accolades going to Burroughs (1st at 157), Brester (2nd at 197), Browne (4th at 174) and Jones (6th at 184).

In 2010, Nebraska fought through a rash of injuries, including a season-ending setback to Burroughs. Despite the unfortunate luck, the Huskers still qualified five wrestlers for the NCAA Championships and finished 12th in the team standings, marking the seventh top-15 finish under Manning.

History was made in 2011, when Manning helped Burroughs become the first two-time national champion in school history by winning the 165-pound title at the NCAA Championships in Philadelphia, Pa. After the season, Burroughs was awarded the school's first-ever Hodge Trophy, given annually to the nation's top wrestler. As a team, the Huskers qualified seven total wrestlers for the national tournament and finished in 12th place for the second consecutive season.

In 2011-12, the Huskers finished 21st at the NCAA Championships as two wrestlers (Josh Ihnen and James Green) earned All-America accolades. Senior Tucker Lane became the 20th member of Nebraska's 100-win club on Feb. 19.

In 2012-13, Robert Kokesh led Nebraska with a 38-4 record and a third-place finish at the NCAA Championships at 174 pounds. Green captured his second consecutive All-America honor at 157 pounds to help NU to a 13th-place finish. Ihnen fell one match short of All-America status but picked up his 100th collegiate win at the national tournament. He also earned CoSIDA Academic All-America honors, and helped the Huskers to an 11-6 dual record.

Green and Kokesh repeated as All-Americans in 2014, as Green took third at 157 pounds and Kokesh earned a fourth-place finish at 174. The pair also took home Big Ten titles, becoming the first Husker champions in three seasons as members of the conference. The Huskers returned to the newly renovated Devaney Center for all of their home duals after years of wrestling at the NU Coliseum. NU finished the dual season with a 12-2 record before finishing 11th at the NCAA Championships.

In 2014-15, the Huskers notched a ninth-place finish at the NCAA Championships, marking the 19th top-10 result in school history and first since 2009. Kokesh and Green each collected third-place finishes, while TJ Dudley earned his first All-America honor with an eighth-place showing at 184 pounds. During the dual season, NU set a school record for winning percentage (.933) after a 14-1 season, which included a tie for second in the Big Ten dual standings.

Dudley repeated as an All-American in 2015-16, this time making it to the NCAA Finals at 184 pounds. His runner-up finish led the team, which produced two additional All-Americans, Eric Montoya and Austin Wilson. As a team, NU finished eighth at the NCAA Championships and fourth at the Big Ten Championships. For the first time since 1995, NU qualified all 10 wrestlers for the national tournament. The Huskers posted an 11-6 record overall, going 5-4 in Big Ten duals.

The Road to Lincoln

Manning showed his ability to develop a top-notch program was universal, as he led a turnaround in the tradition-rich Northern Iowa program in his first head coaching position. Manning coached three seasons for the Panthers from 1997 to 2000 in Cedar Falls, Iowa. Under Manning, UNI compiled a 23-24-2 dual record and improved its mark in each of his seasons. His rebuilding effort with the Panthers included strong showings at the NCAA Championships. Northern Iowa tied for 30th in Manning's first year, but improved to a 17th-place showing in 1998 and added an 11th-place finish at the 2000 NCAA Tournament, which was the school's best showing in seven seasons.

Individually, several UNI wrestlers excelled on the national stage under Manning. In each of his last two seasons, the Panthers had a pair of All-Americans, including Tony Davis. A two-time NCAA finalist, Davis was the national champion at 149 pounds in 2000 and finished second in 1999.

Manning returned the Northern Iowa program to national prominence by attracting some of the nation's top wrestling talent. His first Panther recruiting class was ranked second in the nation, while his second class was tabbed as the top class in the nation in 2000.

Before his appointment as the head coach at UNI, Manning had extensive experience as an assistant coach, including ties to the Big 12 Conference. Manning spent four seasons on Jack Spates' staff at Oklahoma from 1993 to 1997 before accepting Northern Iowa's head position. Manning helped guide the Sooners to three top-10 team finishes at the NCAA Championships during his tenure, including a seventh-place showing at the 1997 national tournament. He assisted in coaching 14 OU wrestlers to All-America accolades, and five Sooners to the NCAA finals. John Kading also claimed the 1996 190-pound title under him. Manning aided in the recruitment of three top-five national recruiting classes while in Norman.

Manning began his coaching career as an assistant at North Carolina from 1985 to 1993. While pursuing his master's degree in sports administration, Manning assisted Coach Bill Lam in guiding 15 Tar Heel wrestlers to All-America honors, including four NCAA finalists and a pair of national champions. UNC posted top-10 NCAA finishes in 1986, 1987 and 1993 with Manning on staff, and captured four Atlantic Coast Conference titles. He also helped attract the nation's top recruiting class to Chapel Hill, N.C., in the spring of 1990.

In addition to his extensive collegiate coaching experience, Manning has been selected numerous times to coach the United States in international competition. He has coached on U.S. Olympic teams as an assistant in 1996, 2000, 2012 and 2016, while also being named the head coach at U.S. Olympic Festivals in 1991, 1993 and 1995. Manning was chosen to head the U.S. freestyle team at the 2001 FILA World Championships and was an assistant on the U.S. delegation to the FILA World Championships eight times. He has also been active at the FILA Junior level, serving as the head coach twice, and traveling to the 2008 FILA Junior World Championships in Turkey as an assistant coach, where he coached Burroughs to a 10th-place finish. In 2009, Manning was a coach for the U.S. Freestyle World Team at the World Wrestling Championships in Herning, Denmark.

Molding Manning

Manning had plenty of experience to build his coaching philosophies, as he was one of the top wrestlers in the nation during his competitive career. Manning wrestled collegiately at Nebraska for one year, before transferring to the University of Nebraska-Omaha. After redshirting a season, Manning went on to become a two-time NCAA Division II national champion and three-time All-American under Coach Mike Denney. Manning posted a 121-23 record for the Mavericks, while capturing titles at 150 pounds in 1983 and 1985. Manning helped UNO earn a third-place team finish in 1983 and runner-up honors in 1985. While competing for the Mavericks, he was the leader of UNO's chapter of Fellowship of Christian Athletes for four years. Manning was inducted into the NCAA Division II Hall of Fame for his accomplishments as a wrestler and coach in 1999.

Manning's competitive career also extended beyond the collegiate ranks. He was a member of the U.S. freestyle team from 1986 to 1989. He won a silver medal at the 1989 Pan American Games.

The Vermillion, S.D., native received his bachelor's degree in physical education from Nebraska-Omaha in 1985, with a specialization in exercise science. Manning was the recipient of an NCAA postgraduate scholarship following his graduation from UNO and earned his master's degree in sports administration from North Carolina in 1989.

Manning and his wife, Carrie, were married in August of 2006. Mark has four sons, Matthew, Connor, Ryan and Will.

Amassing All-Americans

Under Manning's tutelage, 26 wrestlers have earned 46 All-America awards.

At Northern Iowa:

Year	Name	Weight	Place
1999	Tony Davis	149	2nd
	Eric Keller	133	6th
2000	Tony Davis	149	1st
	Randy Pugh	174	4th

At Nebraska:

Year	Name	Weight	Place
2001	Bryan Snyder	157	2nd
	Todd Beckerman	133	4th
	Brad Vering	197	7th
	Ati Conner	174	8th
2002	Bryan Snyder	157	2nd
	Jason Powell	125	3rd
	Justin Ruiz	197	5th
2003	Jason Powell	125	3rd
	Justin Ruiz	197	5th
2004	Jason Powell	125	1st
	Matt Murray	141	2nd
	Jacob Klein	165	7th
	Travis Shufelt	149	7th
2005	B.J. Padden	197	5th
	Travis Pascoe	184	6th
2006	B.J. Padden	197	3rd
	Jacob Klein	174	7th
2007	Paul Donahoe	125	1st
2008	Jordan Burroughs	149	3rd
	Paul Donahoe	125	3rd
	Craig Brester	197	4th
	Brandon Browne	174	4th
	Stephen Dwyer	165	8th
2009	Jordan Burroughs	157	1st
	Craig Brester	197	2nd
	Brandon Browne	174	4th
	Vince Jones	184	6th
2010	Craig Brester	197	2nd
	Stephen Dwyer	174	4th
2011	Jordan Burroughs	165	1st
2012	James Green	157	7th
	Josh Ihnen	184	8th
2013	Robert Kokesh	174	3rd
	James Green	157	7th
2014	James Green	157	3rd
	Robert Kokesh	174	4th
2015	James Green	157	3rd
	Robert Kokesh	174	3rd
	TJ Dudley	184	8th
2016	TJ Dudley	184	2nd
	Eric Montoya	133	5th
	Austin Wilson	165	7th

Coaching History

Nebraska has had only 15 head coaches in 105 years of wrestling history, including current Husker coach Mark Manning. Combining for 679 dual wins, NU coaches have always set a standard of excellence in the wrestling community. Dr. R.G. Clapp was the Huskers' first wrestling coach and led the team for 11 years before moving on to promote wrestling with the National Wrestling Coaches Association. Jerry Adam coached Nebraska for the majority of the 1930's and 1940's, before giving way to B.R. Patterson.

Orval Borgialli headed the Huskers for 14 years from 1964 to 1978, amassing 72 dual wins, and Bob Fehrs took over the team until 1985. Fehrs finished with a .648 dual-winning percentage with 95 career dual wins at Nebraska. Tim Neumann racked up 199 dual victories from 1985 to 2000 before Manning took over. Manning has amassed a 212-80-3 mark in Lincoln and is the winningest coach in program history.

Coach	Years	Span	W	L	T	Pct
Dr. R.G. Clapp	1911-26	11	17	17	1	.500
John Kellogg	1927-31	4	13	15	1	.466
R.G. Lehman	1931-32	1	2	3	0	.400
H. Ecklund & C.E. Thomas	1932-33	1	0	2	0	.000
Jerry Adam	1933-47	11	16	72	4	.196
B.R. Patterson	1947-50	3	13	18	1	.422
Al Partin	1950-54	4	15	24	2	.390
Don Strasheim	1954-57	3	3	25	0	.107
Bill Smith	1957-60	3	2	31	1	.073
Mickey Sparano	1960-61	1	5	3	1	.611
Robert Mancuso	1961-64	3	15	23	1	.397
Orval Borgialli	1964-78	14	72	106	6	.391
Bob Fehrs	1978-85	7	95	51	2	.648
Tim Neumann	1985-2000	15	199	77	6	.716
Mark Manning	2000-present	16	212	80	3	.724
Totals		97	679	547	29	.553

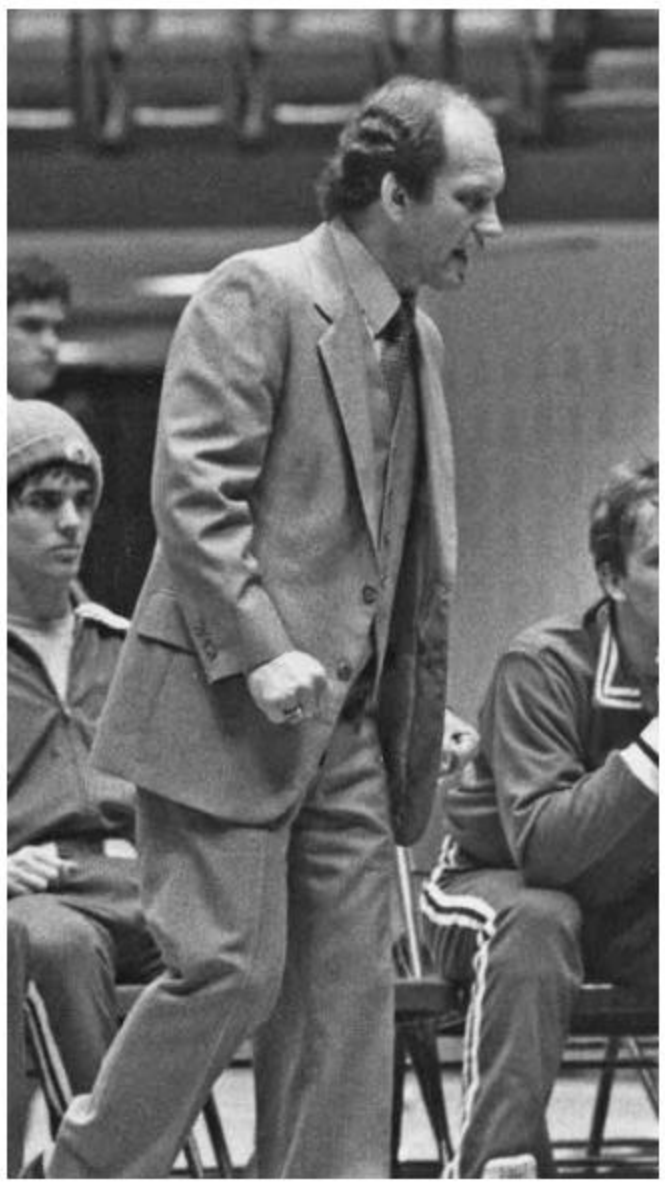

Bob Fehrs patrolled the mat for the Huskers from 1978 to 1985, racking up 95 dual wins and coaching 11 Nebraska wrestlers to All-America honors.

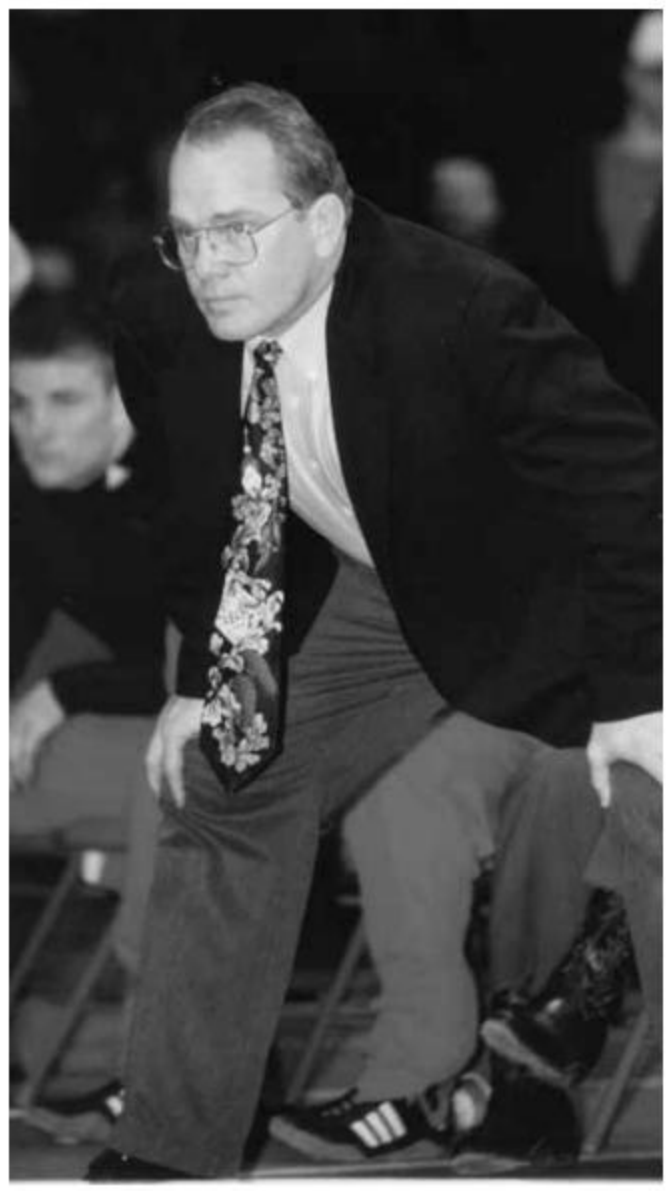

Tim Neumann coached Nebraska from 1985 to 2000, producing five top-10 finishes at the NCAA Championships, 40 Husker All-Americans and four NU national champions.

DR. R.G. CLAPP

Nebraska's First Head Coach (1911-26)
Former Chairman
NCAA Wrestling
Rules Committee

Nebraska's first wrestling coach, Dr. Raymond G. Clapp (1911-26), was more than just a mentor for the first athletes who enjoyed the sport at the university. He was a prominent figure locally and internationally in the world of wrestling.

In the 1890s, Clapp distinguished himself as an all-around athlete while a student at Williston Seminary and at Yale University, starring in football, track, gymnastics and tennis.

It was as a track athlete at Yale that he rose to national and world prominence. Clapp won the IC4A pole vault title twice, annexed the national A.A.U. championship, earned a Canadian title and in 1898, he topped all performances to set a then-world mark in the vault of nearly 12 feet.

Dr. Clapp's interest and ability in gymnastics probably were more responsible than any other one thing in creating his great interest in collegiate wrestling. In addition to his many athletic distinctions, Clapp was crowned the all-around individual gymnastics champion of the Eastern Intercollegiate Association in 1889.

As a member and eventual chairman of the NCAA Wrestling Rules Committee, Clapp was largely responsible for the efficient organization of collegiate wrestling tournaments in the 1930s and 1940s. Clapp pioneered the system that is used to run many of the meets that take place even today.

While Ed Gallagher was building wrestling popularity in the Southwest, and Charlie Mayser was doing likewise in the East and Midwest, Dr. Clapp initiated college wrestling at the University of Nebraska in the earliest days of the sport, serving as head coach from 1911 to 1926.

Known widely as a leader in the promotion of collegiate wrestling, Clapp served in the administrative branch of the National Collegiate Wrestling Association for numerous years.

In 1932 and 1936, Clapp was secretary of the American Olympic Wrestling Committee and in 1940 was elected chairman of the committee. As chairman of the USA-Pan American Wrestling Committee and the committee representative to the 1942 Pan-American Games Committee, Clapp became increasingly prominent in the wrestling community.

For over 30 years, Clapp freely and willingly gave his time and energy to popularize collegiate wrestling.

BRYAN SNYDER

Associate Head Coach ▪ 7th Season ▪ Nebraska (2002)

Bryan Snyder enters his seventh season as a coach for the Nebraska wrestling program and his fourth season as associate head coach in 2016-17. He served as an assistant coach on Head Coach Mark Manning's staff for three years following one of the most decorated wrestling careers in school history.

In his first season at NU as a coach, Snyder played a key role in helping Jordan Burroughs win his second national championship with a perfect 36-0 record. Snyder also helped Burroughs win the 2011 74-kilogram freestyle World Championship in Istanbul, Turkey, becoming the first U.S. wrestler to win a freestyle title since 2006. Additionally, Snyder helped Burroughs win the freestyle gold medal at the 2012 London Olympics as well as the 2013 and 2015 FILA World Championships. Burroughs also represented the United States in the 2016 Olympic Games in Rio.

From 2011-12 to 2015-16, Snyder assisted in helping the Huskers rack up 12 All-America honors. James Green earned All-America accolades four times, while Robert Kokesh ended his career as a three-time All-American. Josh Ihnen earned All-America status in 2012. Two-time All-American TJ Dudley took runner-up honors in 2016 after finishing eighth in 2015. Green and Kokesh also collected the first two Big Ten titles in school history in 2014, and Kokesh added a second one in 2015.

The Easton, Pa., native spent the 2009-10 season as the head assistant coach at Arizona State and helped guide five Sun Devils to the NCAA Championships in Omaha. Snyder began his coaching experience as an assistant at Harvard in 2002-03, while returning to the Husker wrestling program as a graduate assistant coach for two seasons (2003-04 and 2004-05), as NU went 38-5-1 in duals and finished fifth at the 2004 NCAA Championships. He helped coach eight All-Americans at NU during that time.

Snyder graduated from Nebraska with a bachelor's degree in sociology and communication studies in 2002. He earned a Master of Arts in 2005 before earning a Ph.D. in 2012.

As a wrestler, Snyder ranks No. 1 on Nebraska's all-time winning percentage chart (.925), compiling a 136-11 record from 1999 to 2002. A member of Nebraska's 100-win club, he claimed All-America accolades and a Big 12 championship all four years, while finishing as the NCAA runner-up at 157 pounds in 2001 and 2002.

He amassed more than 30 wins in a season three times, including his 43-3 record as a sophomore that stands as the second-best single-season mark in school history. A four-time NWCA All-Academic selection, Snyder was named the 2002 Nebraska Male Student-Athlete of the Year and was also a four-time first-team academic All-Big 12 selection.

Prior to Nebraska, Snyder was a three-time state place-winner and a 1997 state champion at Easton (Pa.) High School. He finished with a 112-12 record and was one of the nation's most highly regarded recruits.

JASON POWELL

Assistant Coach ▪ 2nd Season ▪ Nebraska (2004)

Jason Powell enters his second season as an assistant coach for the Huskers in 2016-17 after spending six years as the strength and conditioning coach for the team.

In his time on the Nebraska staff, the Huskers have gone 83-35 in dual competition, while crowning 15 wrestlers as All-Americans.

A native of Midwest City, Okla., Powell was one of the most decorated wrestlers in school history, claiming the 2004 national championship at 125 pounds with a 17-2 technical fall over Kyle Ott of Illinois. The win wrapped up a 26-2 season for Powell, as he helped lead NU to its first top-five finish at the NCAA Championships since 1996. As a junior, Powell finished third at the 2003 national meet following a fifth-place finish in 2002. He ranks 13th on NU's all-time win chart with 109.

A 2004 graduate of the University of Nebraska-Lincoln with a degree in sociology, Powell was a three-time All-American and four-year team captain before furthering his career with a fourth-place finish at the U.S. Nationals in the freestyle competition. After graduation, Powell spent time as a volunteer coach for the Huskers and as an assistant coach at Oregon and Maryland.

Powell and his wife, Hannah, were married in August of 2012.

MATT MEULENERS

Volunteer Assistant ▪ 4th Season ▪ Northern State (2013)

Matt Meuleners enters his fourth season as a volunteer assistant for the Huskers in 2016-17.

He works primarily with the upper weights on the team, and has helped Nebraska to a 37-9 dual record and three top-12 finishes at the NCAA Championships in his time on staff. Meuleners serves a variety of roles for the wrestling program, and assists with the Nebraska Wrestling Training Center and summer camps.

Meuleners wrestled at 197 pounds and heavyweight while attending Northern State University in Aberdeen, S.D., for five years. During his tenure, Meuleners won back-to-back NCAA Division II national titles before completing his senior season with a runner-up finish. He graduated as a four-time All-American at Northern State.

Before his time with the Wolves, Meuleners earned two top-five state finishes at Central High School in Minnesota.

Meuleners, a Young America, Minn., native, graduated from Northern State in 2013 with a degree in human performance and fitness.

Wrestling Support Staff

JAMES GREEN

Volunteer Administrative Assistant
1st Season

One of the most decorated wrestlers in Husker history, James Green joined the Nebraska wrestling staff as a volunteer administrative assistant in 2016-17.

Green became the second four-time All-American in program history during his time at NU, which spanned from 2011 to 2015. The Willingboro, N.J., native placed third at the NCAA Championships in both 2014 and 2015 after taking seventh in both 2012 and 2013. Green also captured the 2014 Big Ten title at 157 pounds, and compiled 129 career wins, which ranks fifth in school history.

Green graduated from Nebraska with a degree in sociology in May 2016.

TYLER WEEDA

Athletic Trainer
6th Season

Tyler Weeda joined the Athletic Department as an Assistant Athletic Trainer in 2013, after previously serving as a graduate assistant at Nebraska from 2011 until 2013. Weeda works directly with Nebraska's wrestling team.

Weeda came to Nebraska from Coe College, where he graduated in 2011 with his degree in athletic training and strength and conditioning. He worked with the Kohawk's football, wrestling, swimming and diving, indoor track, men's tennis, women's tennis, men's soccer and women's soccer teams.

Weeda has volunteered at the Division III National Wrestling Tournament and the Iowa State Dual Wrestling Championships. He has also volunteered at the Nebraska Wrestling Training Center and has worked at the 2012 Olympic Trials, 2013 World Trials, the 2014 U.S. Open and World Trials, the 2015 World Team Trials and the 2015 World Championships.

Weeda is originally from Belle Plaine, Iowa.

JON PFEIFER

Strength Coach
3rd Season

Jon Pfeifer joined the Nebraska Athletic Department as an assistant strength and conditioning coach in the spring of 2014. Pfeifer serves as the strength and conditioning coach for wrestling, men's and women's tennis, men's and women's golf, men's gymnastics, women's diving and assists with men's basketball.

A native of South Sioux City, Neb., Pfeifer graduated from the University of Nebraska-Lincoln in 2013 with his bachelor's degrees in nutrition, exercise and human sciences and dietetics. In his final three years as an undergraduate student, Pfeifer served as an intern for the strength and conditioning and sports nutrition departments.

Pfeifer is CPR/AED certified by the American Red Cross and is a Certified Strength and Conditioning Specialist through the National Strength and Conditioning Association.

ALVIN BANKS

Academic Counselor
17th Season

Alvin Banks serves as an academic counselor and the coordinator of student-athlete development for Nebraska's Academic Performance Team. Banks began working as an academic counselor at Nebraska in 2003, after serving two years as an assistant academic counselor.

As Nebraska's coordinator of student-athlete development, he provides academic, athletic, personal and career counseling to all Husker student-athletes. As an academic counselor, he works primarily with the Nebraska men's and women's golf teams, the women's swimming and diving team and the wrestling team, while also assisting with the football team.

Before joining the Academic Performance Team, Banks served six years as a law enforcement officer for the City of Lincoln. He is currently a member of the National Association of Academic Advisors for Athletics.

Banks, who lettered in football at Nebraska during the 1991 season, earned his master's degree in vocational education in 1998, after receiving a bachelor's degree in business management in 1992 from Nebraska. Banks and his wife, Lisa, have two children, Kaylie and Darius.

PAT NORRIS

Equipment Manager
13th Season

Pat Norris began working as the equipment manager for the Bob Devaney Sports Center in 2004. A member of the American Equipment Managers Association (AEMA), Norris passed his certification test in 2009 and currently holds an E.M.C. designation. Within the Devaney Center, he is responsible for overseeing the day-to-day operations for equipment checkout and upkeep for six Husker teams, including the wrestling team. He worked in a similar position as a student from 1997 to 1999.

Before joining the Husker staff, Norris worked five years in Chicago. He was an installations billing coordinator at Hub Group Distribution Services and an account manager at SCR Companies.

Norris married the former Elizabeth Fonfara in September of 2007, and the couple has three children, Parker, Charlie and Maisy.

ELLEN SHUTTS

Secretary
11th Season

Ellen Shutts began working at the University in 1980, and currently serves as the secretary for wrestling, as well as the men's and women's tennis programs.

From 1987 to 2006, Shutts served as the secretary for the men's basketball program.

Before joining the athletic department, Shutts was a secretary for the Nebraska Student Union's Food Department.

Ellen and her husband, Rob, have a daughter, Erin, a son, Ryan, and four granddaughters.

CONNOR STANGE

Communications Contact
5th Season

Connor Stange is in his fifth year as the communications contact for the Nebraska wrestling team.

Stange handles all media inquiries for the Huskers, which includes the production of the annual media guide, coordinating interview requests and managing the wrestling page on Huskers.com. Stange is in his seventh year overall working with the communications department, having served as a student worker from 2010 to 2014.

A native of Lincoln, Neb., Stange earned his bachelor's degree in journalism and broadcasting from Nebraska in August 2014.

TIM HENRICHS

Event Management Specialist
3rd Season

Tim Henrichs joined the Nebraska Athletic Department as an Event Management Specialist in May of 2014. Henrichs previously worked as a student worker in the athletic department from 2008 to 2012.

Before returning to Nebraska, Henrichs served as a graduate assistant in Event Operations at Kansas State.

Henrichs graduated from Nebraska in 2012 with his bachelor's degree in business administration. In May 2016, he earned his master's degree in educational administration.

KEVIN ASHMOS

Marketing/Fan Experience Contact
1st Season

Kevin Ashmos is in his first year working with the wrestling program as a marketing associate. Ashmos is in charge of fan experience and promotions at home wrestling duals.

Ashmos also works with baseball, men's and women's tennis, track and field, men's basketball and the Husker Nation Pavilion. He graduated from the MAIAA program at Nebraska in May 2016 after spending one year as a graduate assistant in the marketing department.

A native of Austin, Texas, Ashmos earned his bachelor's degree in sociology from Southern Methodist University in 2010.

KEEGAN WILSON

Video Production Specialist
4th Season

After serving as a student intern at HuskerVision since 2012, Keegan Wilson became a full-time intern in July of 2015 in Nebraska's video department.

Wilson is the director for the men's basketball big screen productions. Additionally, he serves as the head replay operator for football and is the engineer for a number of home big screen events. Wilson is also responsible for overseeing BTN StudentU productions and training HuskerVision student interns.

A native of Columbia, Mo., Wilson received his bachelor's degree in broadcast production from UNL in August 2016.

DAVID J. CLARE, M.D.

Team Physician

Dr. David Clare joined Nebraska's medical staff in 2007 as an orthopaedic surgeon. The son of Nebraska's former Chief of Staff Dr. Pat Clare, David joined his father and colleagues at Nebraska Orthopaedic & Sports Medicine, P.C. in 1999.

Born and raised in Lincoln, Dr. Clare completed his undergraduate studies at the University of Nebraska-Lincoln where he was a member of the Cornhusker football team (1985-1988). He also attended and played football at Nebraska Wesleyan in 1989. He received his medical degree from the University of Nebraska Medical Center. His residency was done at the University of Texas Health Science Center followed by a Fellowship in Sports Medicine and Adult Reconstruction.

Clare's experience as a collegiate athlete complements his sports medicine fellowship training. He also has extensive fellowship training in adult reconstruction of the hip and total joint replacement. Clare is Board Certified in Orthopaedics and Sports Medicine and is a member of the American Orthopaedic Society of Sports Medicine.

BOB BURTON

Senior Associate A.D.
18th Season

Senior Associate Athletic Director Bob Burton enters his 18th season with the Nebraska athletic department, since joining the Husker staff in 1998.

Burton reports to the Director of Athletics and serves on Nebraska's senior management team. He assists in NU's financial and facilities master plans, providing supervision to the Athletic Business Office, Concessions, Capital Planning and Construction and Information Technology/Computing Service areas. He also oversees complimentary ticket and gift-in-kind approvals and reconciliation.

Burton, who serves on the Big Ten Sports Management Council, is the Athletic Department's contract administrator, including all game/event agreements, and serves as the department's liaison to the NU General Counsel Office. He also plays a major role in NU's risk management program, while overseeing the operations of Nebraska's camps and clinics.

Burton acts as the department's liaison to Haymarket Park. Working with the Lincoln Saltdogs, he helps set the budget for field and stadium operation costs and create strategic plans for the facility.

Burton is Nebraska's sport administrator for wrestling, bowling, men's and women's track and field and cross country.

Burton joined the athletic department in 1998 as an associate athletic director for compliance/sports administration. He served in that role until 2007, ensuring that the conduct and operations of Nebraska's athletic teams were in compliance with NCAA, Big 12 and institutional rules and regulations. He also performed as the primary sports administrator for many of Nebraska's teams.

Burton filled a similar position at Oklahoma State as the assistant athletic director for sports administration and compliance from 1993 to 1997. He oversaw OSU's Olympic sports programs as well as the training and strength and conditioning, wrestling, men's and women's track and field and men's and women's tennis programs.

Burton came to Nebraska from Texas Tech, where he served as an associate athletic director for compliance for one year. While at Texas Tech, Burton helped complete the NCAA investigation into the Red Raider athletic department and analyzed the entire compliance system at the institution. He also helped identify and implement financial aid and eligibility systems, including changes in personnel and restructuring of the compliance department.

Burton, who was a member of the NCAA Division I women's soccer committee for three years and was a member of the NCAA Division I bowling committee, served as a legislative administrator for the NCAA from 1989 to 1993. At the NCAA, he was involved in the development of legislation, interpretation of regulations and reviewed legal issues related to the application of the association's regulations. He served as an NCAA liaison to committees and conducted comprehensive education to several intercollegiate athletic conferences. He has served on the National Association of Athletic Compliance Coordinators Executive Committee and the subcommittee of Big 12 Directors of Compliance.

He received his bachelor's degree in finance from Nebraska in 1985 and his juris doctorate from the Nebraska College of Law in 1989. A native of Falls City, Neb., Burton and his wife, Krista, have a daughter, Elly Kathryn, and sons Robert Falk, McClain John and Abram Lawslo.

RONNIE GREEN

Chancellor
1st Year

NEBRASKA'S CHANCELLORS

1871-1876 — Allen R. Benton
1876-1882 — Edmund B. Farfield
1884-1889 — Irvin J. Manatt
1891-1895 — James H. Canfield
1895-1899 — George E. MacLean
1900-1908 — E. Benjamin Andrews
1908-1927 — Samuel Avery
1927-1938 — E.A. Burnett
1938-1946 — Chauncey S. Boucher
1947-1953 — R.G. Gustavson
1953-1954 — John K. Selleck
1954-1968 — Clifford Hardin
1968-1971 — Joseph Soshnik
1972-1975 — James H. Zumberge
1975-1976 — Adam C. Breckenridge
1976-1980 — Roy A. Young
1980-1981 — Robert H. Rutford
1981-1991 — Martin A. Massengale
1991-1991 — Jack Goebel
1991-1995 — Graham B. Spanier
1995-1996 — Joan R. Leitzel*
1996-2000 — James Moeser
2000-2001 — Harvey S. Perlman*
2001-2016 — Harvey S. Perlman
2016-pres. — Ronnie Green

* Interim Chancellor

Ronnie Green assumed full authority as the University of Nebraska-Lincoln's 20th chancellor on May 8, 2016.

Pior to being named chancellor, Green served for six years as the Harlan Vice Chancellor of the Institute of Agriculture and Natural Resources. In this role, he also jointly served as the Vice President for Agriculture and Natural Resources of the University of Nebraska system. Since 2015, Green also was UNL's Senior Vice Chancellor for Academic Affairs, the institution's chief academic officer and responsible authority in the absence of the chancellor.

Green was raised on a mixed beef, dairy, and cropping farm in southwestern Virginia. He received bachelor and master's degrees in animal science from Virginia Tech and Colorado State University, respectively. His doctoral program was completed jointly at the University of Nebraska and the USDA-ARS U.S. Meat Animal Research Center in animal breeding and genetics in 1988.

Green has served on the animal science faculties of Texas Tech University and Colorado State University, and as the national program leader for animal production research for the USDA's Agricultural Research Service and executive secretary of the White House's interagency working group on animal genomics within the National Science and Technology Council where he was one of the principal leaders in the international bovine, porcine, and ovine genome sequencing projects. Prior to returning to NU, Green served as senior global director of technical services for Pfizer Animal Health's animal genomics business.

Green has published 130 refereed publications and abstracts, nine book chapters and 56 invited symposia papers; and has delivered invited presentations in 43 U.S. states and 21 countries around the world. He is a past-president of both the American Society of Animal Science and the National Block and Bridle Club, and has served in a number of leadership positions for the U.S. Beef Improvement Federation, National Cattlemen's Beef Association, National Pork Board, Federated Animal Science Societies and the National Research Council. He was named a fellow of ASAS in 2014 and, in 2015, a fellow of the American Association for the Advancement of Science, the world's largest general scientific society.

Ronnie and best friend Jane are the proud parents of four children: Justin, a UNL political science student and political journalist in Washington, D.C.; Nate, a UNL business administration graduate and current UNL law student; Kelli, a UNL student majoring in advertising, public relations and global studies; and Regan, a UNL student majoring in pre-inclusive early childhood education.

JOSEPHINE POTUTO, J.D.

Faculty Athletics Representative
19th Year

NEBRASKA'S FACULTY REPS

1931-1946 — T.J. Thompson
1947-1958 — Earl Fullbrook
1959-1964 — Charles S. Miller
1965-1968 — Merk Hobson
1969-1970 — John R. Davis
1971-1982 — Keith L. Broman
1982-1997 — James O'Hanlon
1997-pres. — Josephine Potuto

Josephine (Jo) R. Potuto, the Richard H. Larson Professor of Constitutional Law, has been Nebraska's faculty representative (FAR) at the NCAA and conference level since May 15, 1997.

In 2002, Potuto was named Outstanding Faculty Athletics Representative by the All-American Football Foundation. From 2008-09 to 2011-12 she was president of the 1A FAR (FARs from FBS institutions). Among her NCAA positions, Potuto spent nine years (the maximum) on the NCAA Division I Committee on Infractions (chair her last two years). She was one of three Big 12 Conference representatives on the NCAA Division I Management Council, and served on the NCAA Men's Gymnastics Championship Committee and an NCAA-wide (all divisions) committee to advise NCAA staff on student-athlete issues and educational programming for coaches, staff, and student-athletes.

A sports law expert, Potuto regularly lectures and consults on sports issues in general and NCAA processes in particular. She is an expert witness in litigation involving sports issues. She testified before the House Subcommittee on the Constitution regarding due process in NCAA infractions hearings.

In recent years, she has appeared in media reports in the New York Times, Los Angeles Times, USA Today, Washington Post, CBSSports.com, the Chronicle of Higher Education, and Insider Higher Ed among others. She has presented to the Knight Commission on Intercollegiate Athletics, the National Association of College and University Attorneys, the Association of Public and Land Grant Universities, the Texas Commission of Higher Education, NCAA regional conferences, law conferences and law firms, NACDA, and to universities and law colleges, including the Universities of Istanbul, Washington, Maryland, Oklahoma, Santa Clara, Arizona State, Baltimore, and Mississippi.

Potuto is a past adviser to the Uniform Law Commissioners Committee to draft a sports agent statute, has drafted rules governing search and seizure and hearings for the Nebraska Racing Commission, and also has written on issues of gender equity in college athletics. She has authored numerous articles on sports law issues. She just completed articles on NCAA treatment of student-athlete violations and on NCAA and Olympic treatment of athlete violations (co-authored with an Olympic arbitrator).

Potuto delivered the 2012 Chancellor's Distinguished Lecture. She serves on the senate's intercollegiate athletics committee. She is a past member of the UNL academic senate and also served on Nebraska's NCAA site certification steering committee.

Potuto teaches constitutional law, procedure, federal jurisdiction, and sports law. She has been a visiting professor of law at the University of Arizona, Rutgers University, the Cardozo College of Law at New York's Yeshiva University, the University of Oregon, the University of North Carolina, and Seton Hall University. She has worked as an assistant prosecutor in both the Essex and Morris County (N.J.) prosecutor's offices.

Potuto was project director and a drafter of the Uniform Law Commissioners Sentencing and Corrections Act, as well as the drafter for the Nebraska Supreme Court Committee to Draft Criminal Jury Instructions. She is the author of three books. She was elected to membership in the American Law Institute, the Nebraska State Bar Foundation, and the Douglass Society.

Potuto earned her bachelor's degree in journalism at Rutgers' Douglass College, and her master's degree in English literature at Seton Hall. She earned her juris doctorate at the Rutgers Law College.

She is a member of the bars of Nebraska and New Jersey and is admitted to practice before the U.S. Supreme Court, the U.S. Court of Appeals for the Third Circuit, and the U.S. District Courts for Nebraska and New Jersey.

SHAWN EICHORST

Director of Athletics ▪ 4th Year ▪ Wisconsin-Whitewater (1990)

FAMILY
Wife: Kristin; Sons: Jack, Joseph and Bennett

EDUCATION
B.A. in business, Wisconsin-Whitewater (1990)
Juris Doctorate, Marquette (1995)

ADMINISTRATIVE EXPERIENCE
Nebraska, Director of Athletics (2013-present)
Miami, Director of Athletics (2011-12)
Wisconsin, Deputy Athletics Director (2009-11)
Wisconsin, Executive Associate Athletics Director (2007-09)
Wisconsin, Senior Associate Athletics Director (2006-07)
South Carolina, Senior Associate Athletics Director (2004-06)
Wisconsin-Whitewater, Director of Athletics (1999-2003)

Shawn Eichorst was recruited and hired by the University of Nebraska in 2012 and quickly displayed an incredible passion for the University and for its student-athletes as well as the State of Nebraska. As the leader of a tradition-rich athletic program with 24 intercollegiate teams, 600-plus student-athletes and more than 325 full-time employees, Eichorst has relied on a strong value system and a student-centered approach to lead the department. Nebraska's primary mission is to provide student-athletes with the resources and support they need to be successful in academics, athletics and life. The health, safety and welfare of student-athletes are priority one and the essence of every decision made at Nebraska. Since Eichorst arrived in Lincoln, resources and services in every student-athlete support unit have been reviewed, improved and enhanced, including academics, athletic medicine, life skills, nutrition, sports psychology, strength and conditioning and performance/research (i.e. Nebraska Athletic Performance Laboratory (NAPL) and the Center for Brain, Biology and Behavior (CB3)).

Eichorst has continued to move Nebraska forward aggressively with several new initiatives to enhance the student-athlete experience. Beginning in the summer of 2015, Nebraska became the first athletic department in the country to offer laptop computers to every student-athlete and created a data analytics department. Husker student-athletes in all sports now receive four-year, full cost of attendance-based scholarships. Nebraska was also the first-known department of athletics to create a post-eligibility opportunity (PEO) program, where every Husker letterwinner who graduates and has exhausted his or her eligibility has an opportunity to pursue either an internship, study abroad or graduate school program valued at $7,500. Nebraska was also one of the first institutions to create a spring service abroad trip, taking a team of student-athletes and staff to Guatemala in 2015 and to the Dominican Republic in 2016.

Eichorst is in high demand and has made more than 500 public appearances around the state and country and his monthly radio show and "Connecting on Campus" online column provide opportunities to connect and share the incredible activities, initiatives and accomplishments happening at the greater University and in the department. As a member of the Chancellor's Senior Administrative Team, Eichorst maintains a strong connection and collaboration between the University and athletics.

A highly respected national leader, Eichorst was appointed in 2015 to the Division I Football Oversight Committee. Most recently, Eichorst was named co-chair of the NCAA Division I Football Recruiting ad hoc working group. He also serves on the Big Ten Conference Program and Budget Review Committee. Eichorst was the first Director of Athletics from any conference to visit the Big Ten Conference-based Academic Alliance (formerly known as the Committee on Institutional Cooperation) at its Champaign, Ill., headquarters. The Big Ten Academic Alliance is a highly successful academic-based consortium of 15 schools, including all 14 in the Big Ten Conference. Nebraska is leading the Big Ten and the Big Ten Academic Alliance in several areas, including Digital Humanities and head injury research.

Under Eichorst, Nebraska extended its nation-leading total of CoSIDA Academic All-Americans to 325 and its nation-leading total of NCAA Top Ten Award winners to 17. More than 700 awards were presented at the 26th Annual Student-Athlete Awards Show—A Night at the Lied. In 2015-16, 109 student-athletes earned undergraduate or graduate degrees and the Big Ten Conference honored 209 Husker student-athletes with Academic All-Big Ten awards. For the first time in school history, all Nebraska teams had an NCAA Academic Progress Rate (APR) of 960 or higher and the overall Graduation Success Rate (GSR) of 86 percent is the highest in program history. In addition, seven Husker teams (women's basketball, golf, gymnastics, softball, tennis and volleyball and men's tennis) had a GSR of 100 percent as reported in the fall of 2015.

During Eichorst's tenure, Nebraska has won three NCAA team Championships, increasing its total to 27. In 2012-13 and in 2014-15, the Nebraska women's bowling team earned the program's fourth and fifth NCAA titles, while the Husker volleyball team won the 2015 NCAA Championship, the program's fourth national title.

In 2016, the Husker men's track and field team swept the Big Ten Indoor and Outdoor Championships and 14 Nebraska teams competed in NCAA postseason action, including bowling, football, volleyball, women's swimming and diving, wrestling, softball, baseball, men's and women's gymnastics, rifle, and men's and women's indoor and outdoor track and field. In 2015-16, Nebraska produced 41 All-Americans who won 49 national awards, including 21 first-team honorees.

In 2013-14, Nebraska became one of only two NCAA institutions – and the first Big Ten program in history – to qualify for a football bowl game, and advance to NCAA postseason in the major team sports of volleyball, soccer, men's and women's basketball, baseball and softball. Additionally, Nebraska was the only institution to win a postseason game in six of those seven sports.

Nebraska's fan support continues to be unparalleled in college athletics. In 2015-16, top 15 national rankings for average attendance were reached across 10 sports—football, volleyball, men's and women's basketball, wrestling, soccer, softball, baseball and men's and women's gymnastics. Nebraska is the only school in the country to rank among the top 15 nationally in both football and men's basketball attendance and in volleyball and women's basketball. A tribute to loyal Husker fans, two sports lead the nation with consecutive home sellout streaks. Football has 347 consecutive sellouts and volleyball has 204 consecutive regular-season sellouts.

Under Eichorst's leadership, Nebraska continues to focus on improving its facilities and the game-day experience at all athletic venues. In August of 2015, Hibner Stadium and Barbara Hibner Field for soccer and the Sid and Hazel Dillon Tennis Center were completed. A new center-hung video board and sound system was installed in the Devaney Center in 2015 to improve the game-day experience for volleyball, wrestling and men's and women's gymnastics. In 2014, the largest wireless network system at a college football stadium in history was installed in Memorial Stadium, along with a state-of-the-art sound system. In the summer of 2013, Memorial Stadium expansion added the innovative NAPL inside East Stadium next to the Center for Brain, Biology and Behavior (CB3). That same year, Nebraska's men's and women's basketball teams became the primary tenants at Pinnacle Bank Arena, and the renovated Devaney Center became the home for Husker volleyball, wrestling and the men's and women's gymnastics programs.

Eichorst came to Nebraska after serving as Director of Athletics at Miami in 2011 and 2012. He hired legendary men's basketball coach Jim Larrañaga, who led Miami to the NIT Second Round in his first season and ACC regular-season and tournament titles as well and the NCAA Sweet 16 in his second. The women's basketball program posted its highest national ranking in school history (No. 5) and advanced to the Second Round of the NCAA Tournament. The Miami women's tennis team advanced to the NCAA Elite Eight for the fourth straight season, and the baseball team made its 40th consecutive NCAA appearance. The Hurricane women's soccer team posted its first NCAA Tournament win in school history, and the volleyball team made its third straight NCAA Tournament trip.

Before heading to Miami, Eichorst was the Deputy Athletics Director at Wisconsin. He was the Chief Operating Officer and oversaw the department's daily operations, as well as the men's basketball program under the direction of Director of Athletics and former Husker Barry Alvarez.

From 2004 to 2006, Eichorst served as the Senior Associate Athletics Director for Administration at South Carolina, overseeing the department's daily operations, as well as the football and baseball programs under legendary coaches Lou Holtz, Steve Spurrier and Ray Tanner, respectively.

From 1999 to 2003, Eichorst served as the Director of Athletics at Wisconsin-Whitewater, which produced four top 10-percent finishes in the NACDA Directors Cup, one NCAA team title and two NCAA runner-up finishes. The program also featured 11 CoSIDA Academic All-America selections.

A native of Lone Rock, Wis., Eichorst was an all-conference defensive back, three-time letterwinner and 1990 football team captain for the University of Wisconsin-Whitewater. He graduated magna cum laude in business from UW-Whitewater in 1990 and in 2015 was awarded the Distinguished Alumni Award for Professional Achievement. He earned a law degree from Marquette Law School in 1995, practiced law in Milwaukee until 1999 and is a past member of the State Bar of Wisconsin Board of Governors. He served as an assistant adjunct professor of law at Marquette, where he taught classes in sports law. He serves on the Marquette University National Sports Law Institute Board of Advisors and in 2006, Marquette awarded Eichorst the Sports Law Alumnus of the Year Award. He is also a graduate of the Sports Management Institute and serves on its Executive Committee.

Shawn and his wife Kristin have three sons: Jack, Joseph and Bennett.

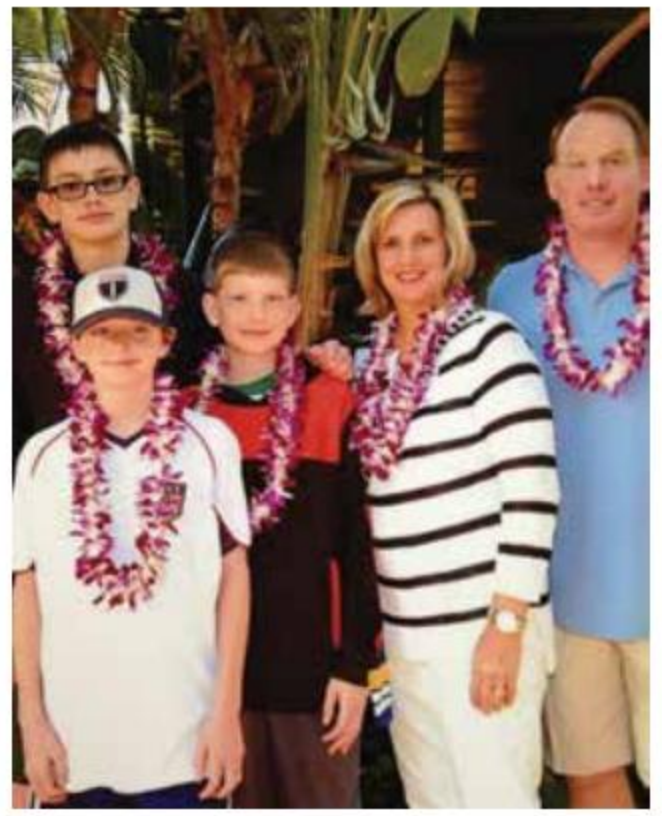

HANK M. BOUNDS, PH.D

University of Nebraska President
2nd Year

On Jan. 12, 2015, the Board of Regents appointed lifelong educator Hank M. Bounds, Ph.D., as the seventh president of the University of Nebraska. Bounds began his tenure as president on April 13, 2015, bringing with him a demonstrated record of expanding opportunities for students, improving higher education outcomes and efficiencies, and building successful partnerships with policymakers, donors and business leaders.

Bounds grew up on a small farm in rural Mississippi, where his family raised hogs and cattle and he hauled hay. His service in the Army National Guard helped him pay for college, and he earned bachelor's and master's degrees from the University of Southern Mississippi and a doctorate from the University of Mississippi.

Bounds has devoted his 25-year career to helping change students' lives in the same way education opened doors in his own life. He began as a high school teacher, then rose to principal, superintendent and state superintendent before becoming Mississippi's commissioner of higher education in 2009. In that role, he oversaw a complex system of eight public universities including research universities, regional universities, an academic health science center, historically black institutions, a law center, a school of veterinary medicine and 200 institutes and centers. Together the system enrolled 85,000 students, employed 26,000 faculty and staff, and operated with a combined annual budget of $4.5 billion, including $500 million in research and development.

During every year of Bounds' tenure as commissioner, student enrollment and degrees awarded by the institutions in the Mississippi system increased, by a total of 13.3 percent and 11.4 percent, respectively. He advocated with legislative leadership for improved faculty compensation and providing greater opportunities for students. He also provided oversight for private fundraising in excess of $250 million per year.

Bounds worked with the Board of Trustees to implement a performance-based allocation model that distributed funds equitably and rewarded universities for operating efficiently and achieving attainment outcomes. He designed an efficiencies plan that saved more than $90 million, an internal audit function, and a comprehensive diversity initiative that led to increased diversity among Mississippi faculty, staff and students.

Bounds also worked with partners to increase educational attainment in Mississippi, including a Center for Education Innovation focused on improving learning opportunities for disadvantaged children. Bounds created an office to foster relationships among university researchers, business and industry, and economic developers. He was tapped by the business community to chair a major statewide initiative to create an action plan to improve Mississippi's competitive position.

Bounds brings this experience to the University of Nebraska, which he believes can serve as a catalyst for change and growth in the lives of students and people in the state and around the world. He is working to make the University of Nebraska a giant in higher education—for the benefit of the state, the country and the world.

Bounds holds faculty appointments in the College of Education and Human Sciences at the University of Nebraska-Lincoln and in the Colleges of Education at the University of Nebraska at Omaha and the University of Nebraska at Kearney. He and his wife, Susie, are the parents of a son, Will, and a daughter, Caroline. They reside in Lincoln, Nebraska.

UNIVERSITY OF NEBRASKA BOARD OF REGENTS

The Board of Regents consists of eight voting members elected by district for six-year terms, and four non-voting student Regents, one from each campus, who serve during their tenure as student body president. The board supervises the general operations of the university, and the control and direction of all expenditures. The board also includes a corporation secretary who manages all records including agendas, minutes, notices, policies and bylaws. Those documents can be found on the web at nebraska.edu/board/.

The board meets regularly, primarily in Lincoln but also in Omaha and greater Nebraska. Persons wishing to provide information to the board or to appear before it should contact: Corporation Secretary, University of Nebraska, Varner Hall, 3835 Holdrege, Lincoln, NE 68583.

Timothy Clare
Lincoln

Hal Daub
Omaha

Howard Hawks
Omaha

Bob Phares
North Platte

Jim Pillen
Columbus

Robert Schafer
Beatrice

Kent Schroeder, J.D.
Kearney

Bob Whitehouse
Omaha

Rachel Flaugh
Nebraska-Kearney

Spencer Hartman
Nebraska-Lincoln

Daniel Cloonan
Nebraska-Medical Center

Patrick Davlin
Nebraska-Omaha

2016-17 Huskers

TJ DUDLEY

Senior ▪ 184 ▪ Irmo, S.C. (Irmo)

Honors and Awards

- Nebraska Male Athlete of the Year (2016)
- Nebraska Most Outstanding Wrestler (2015-16)
- Nebraska Wrestling Lifter of the Year (2015-16)
- Two-Time NCAA All-American (8th, 184, 2015; 2nd, 184, 2016)
- Three-Time NCAA Championships Qualifier (2014, 2015, 2016)
- Tom Osborne Citizenship Team (2014, 2015)

Career Results

Year	Overall	Dual	Pins	TF	MD	NCAA	Big Ten
2012-13*	15-1	0-0	8	0	0	--	--
2013-14	26-8	13-1	8	0	8	DNP (1-2)	DNP (0-2)
2014-15	31-11	11-2	5	0	9	8th (4-3)	6th (3-3)
2015-16	24-7	13-4	7	1	3	2nd (4-1)	2nd (3-1)
Career	**81-26**	**37-7**	**20**	**1**	**20**	**9-6**	**6-6**

**Redshirt season does not count in career totals*

2015-16 • Junior

NCAA Championships • 2nd (4-1) • 184 pounds
First Round: Defeated Garet Krohn (Stanford) by major decision, 10-2
Second Round: Defeated #10 Nate Brown (Lehigh) by decision, 7-3
Quarterfinals: Defeated #2 Sammy Brooks (Iowa) by decision, 9-6
Semifinals: Defeated #14 Willie Miklus (Missouri) by major decision, 12-4
Finals: Lost to #1 Gabe Dean (Cornell) by decision, 3-5

Big Ten Championships • 2nd (3-1) • 184 pounds
First Round: Defeated Shwan Shadaia (Michigan State) by pin, 2:07
Quarterfinals: Defeated #20 Nick Gravina (Rutgers) by decision, 8-2
Semifinals: Defeated #2 Dom Abounader (Michigan) by decision, 4-1
Finals: Lost to #13 Sammy Brooks (Iowa) by decision, 4-6

Regular Season • 184 pounds
- 24-7 record overall (13-4 in duals)
- Bonus Points: seven pins, one technical fall and three major decisions
- Runner-up at the Midlands Championships (Dec. 29-30)
- Won first four matches at Midlands before falling to two-time national champion David Taylor in the finals, 5-3
- Went 6-1 in home duals (three pins, one technical fall)
- Pinned #7 Sammy Brooks (Iowa) in 1:40 in a home dual on Jan. 24
- Went 12-5 against ranked opponents

2014-15 • Sophomore

NCAA Championships • 8th (4-3) • 184 pounds
First Round: Defeated Ophir Bernstein (Brown) by major decision, 9-0
Second Round: Lost to #1 Gabe Dean (Cornell) by decision, 8-9
Cons. Second Round: Defeated Brett Harner (Princeton) by major decision, 9-0
Cons. Third Round: Defeated #10 Lorenzo Thomas (Penn) by major decision, 17-5
Cons. Fourth Round: Defeated #14 Matt McCutcheon (Penn State) by decision, 5-2
Cons. Quarterfinals: Lost to #6 Hayden Zillmer (North Dakota St.) by decision, 2-3
Seventh-Place Match: Lost to Willie Miklus (Missouri) by decision, 5-6

Big Ten Championships • 6th (3-3) • 184 pounds
First Round: Defeated Anthony Pafumi (Rutgers) by major decision, 11-3
Quarterfinals: Lost to #17 Ricky Robertson (Wisconsin) by tiebreaker-1, 9-10
Cons. Second Round: Defeated Mitch Sliga (Northwestern) by decision, 4-0
Cons. Quarterfinals: Defeated #19 Nikko Reyes (Illinois) by decision, 7-3
Cons. Semifinals: Lost to Matt McCutcheon (Penn State) by major decision, 1-9
Fifth-Place Match: Lost to #17 Ricky Robertson (Wisconsin) by decision, 3-4

Regular Season • 184 pounds
- 31-11 record overall (11-2 in duals)
- Bonus Points: five pins and nine major decisions
- Won the Cowboy Open title (Nov. 8)
- Finished seventh at the Cliff Keen Las Vegas Invitational (Dec. 5-6)
- Finished eighth at the Southern Scuffle (Jan. 1-2)

2013-14 • Redshirt Freshman

NCAA Championships • DNP (1-2) • 184 pounds
First Round: Defeated Donald Patrick (Davidson) by major decision, 13-5
Second Round: Lost to Blake Stauffer (Arizona State) by decision, 2-7
Cons. Second Round: Lost to Kurtis Julson (North Dakota St.) by decision, 2-3

Big Ten Championships • DNP (0-2) • 184 pounds
Quarterfinals: Lost to #15 Dom Abounader (Michigan) by decision, 4-5
Cons. First Round: Lost to John Rizqallah (Michigan St.) by tiebreaker-1, 6-7

Regular Season • 184 pounds
- 26-8 record overall (13-1 in duals)
- Bonus Points: eight pins and eight major decisions
- Runner-up at the Cliff Keen Las Vegas Invitational (Dec. 6-7)
- Finished third at the Warren Williamson/Daktronics Open (Nov. 3)
- Went 6-2 against ranked opponents
- After losing his first match of the season, he won 15 consecutive bouts

2012-13 • Redshirt

Regular Season • 184 pounds
- 15-1 record overall
- Eight pins
- After starting 1-1, he won 14 consecutive matches
- Won the UNK Loper Open title (Dec. 8)
- Won the Viking-Warrior Open title (Jan. 5)
- Won the Grand View Open title (Jan. 26)
- Finished third at the Bob Smith Open (Dec. 1)

Before Nebraska

- Wrestled at Irmo High School in Irmo, S.C.
- Ranked No. 2 nationally at 195 pounds
- Ranked No. 17 nationally overall by InterMat
- 2012 InterMat High School All-American
- Won the Senior NHSCA National Championships title (195)
- Won three South Carolina 4A state titles
- Went 63-0 with 50 pins as a senior to become the 4A Senior Wrestler of the Year
- Won the 2011 NHSCA Junior National Championships title (189)
- Won the 2011 Super 32 Championships title
- Finished third at NHSCA Nationals as a freshman
- Finished fourth at NHSCA Nationals as a sophomore
- Went 191-17 with 138 pins during his high school career

Personal

- Born: March 21, 1994
- Parents: Angela and Timothy Dudley
- Sister: Tonetta; Brother: Jarvis
- Major: Psychology

ERIC MONTOYA

Senior ▪ 133 ▪ Albuquerque, N.M. (Campbell/Volcano Vista)

Honors and Awards

- Two-Time Academic All-Big Ten (2015, 2016)
- NWCA All-Academic Team (2016)
- Nebraska Wrestling Redshirt of the Year (2013-14)
- Three-Time NCAA Championships Qualifier (2013 at Campbell; 2015, 2016 at Nebraska)
- NCAA All-American (5th, 133, 2016)
- Nebraska Scholar-Athlete Honor Roll (Fall 2013, 2014; Spring 2015)

Nebraska Career Results

Year	Overall	Dual	Pins	TF	MD	NCAA	Big Ten
2013-14*	11-2	0-0	1	3	4	--	--
2014-15	21-15	9-6	3	2	4	Rd of 12 (3-2)	8th (1-3)
2015-16	29-10	9-5	3	1	7	5th (5-2)	5th (3-2)
Career	**50-25**	**18-11**	**6**	**3**	**11**	**8-4**	**4-5**

**Redshirt season does not count in career totals*

2015-16 • Junior

NCAA Championships • 5th (5-2) • 133 pounds
First Round: Defeated Zachary Davis (Navy) by major decision, 19-6
Second Round: Defeated #10 Johnni DiJulius (Ohio St.) by decision, 2-0
Quarterfinals: Lost to #2 Cory Clark (Iowa) by decision, 0-4
Cons. Fourth Round: Defeated #12 Ryan Taylor (Wisconsin) by pin, 3:23
Cons. Quarterfinals: Defeated Jade Rauser (Utah Valley) by decision, 9-6
Cons. Semifinals: Lost to #4 Cody Brewer (Oklahoma) by decision, 3-9
Fifth-Place Match: Defeated #5 Jordan Conaway (Penn St.) by decision, 7-4

Big Ten Championships • 5th (3-2) • 133 pounds
First Round: Defeated Garth Yenter (Michigan State) by technical fall, 15-0
Quarterfinals: Defeated #12 Geoff Alexander (Maryland) by decision, 6-3
Semifinals: Lost to #2 Zane Richards (Illinois) by decision, 1-5
Cons. Semifinals: Lost to #5 Jordan Conaway (Penn State) by decision, 4-6
Fifth-Place Match: Defeated Anthony Giraldo (Rutgers) by decision, 7-3

Regular Season • 133 pounds
- 29-10 record overall (9-5 in duals)
- Bonus Points: three pins, one technical fall and seven major decisions
- Finished third at the Midlands Championships (Dec. 29-30)
- Won the Daktronics Open title (Nov. 1)
- Opened the season with seven consecutive wins before his first loss

2014-15 • Sophomore

NCAA Championships • Round of 12 (3-2) • 133 pounds
First Round: Lost to #6 Earl Hall (Iowa State) by decision, 4-7
Cons. First Round: Defeated Zach Synon (Missouri) by decision, 4-0
Cons. Second Round: Defeated #5 Zane Richards (Illinois) by major decision, 10-1
Cons. Third Round: Defeated #4 Johnni DiJulius (Ohio State) by decision, 7-4
Cons. Fourth Round: Lost to #2 Ryan Taylor (Wisconsin) by sudden victory-1, 1-3

Big Ten Championships • 8th (1-3) • 133 pounds
First Round: Lost to #9 Rossi Bruno (Michigan) by decision, 3-5
Cons. Second Round: Defeated #12 Danny Sabatello (Purdue) by decision, 3-0
Cons. Quarterfinals: Lost to #8 Zane Richards (Illinois) by decision, 3-10
Seventh-Place Match: Lost to #9 Rossi Bruno (Michigan) by pin, 2:45

Regular Season • 133 pounds
- 21-15 record overall (9-6 in duals)
- Bonus Points: three pins, two technical falls and four major decisions
- Won the Cowboy Open title (Nov. 8)
- Won seven of eight dual matches from Jan. 25 to Feb. 21
- DNP at Cliff Keen Las Vegas Invitational (Dec. 5)
- DNP at Southern Scuffle (Jan. 1-2)

2013-14 • Redshirt

Regular Season • 133 pounds
- Named Nebraska Wrestling Redshirt of the Year
- 11-2 record overall
- Bonus Points: one pin, three technical falls and four major decisions
- Ended the season on an eight-match winning streak (six by bonus points)
- Won the Viking-Warrior Open title (Jan. 4)
- Won the Cusatis Open title (Jan. 11)
- DNP at Nebraska-Kearney Holiday Inn Open (Nov. 23)
- DNP at Harold Nichols Cyclone Open (Nov. 16)

Before Nebraska

- Wrestled at Campbell University in Buies Creek, N.C., for one season
- 33-17 record overall in 2012-13
- Qualified for 2013 NCAA Championships at 125 pounds
- Attended high school at Volcano Vista in Albuquerque, N.M.
- Won four state titles
- 143-10 record overall with 88 pins during high school career
- Won the gold medal in the all-star division at the Disney Duals
- Finished fifth at the Super 32 Challenge
- Two-time NHSCA All-American, which included a second-place finish at the NHSCA Sophomore Nationals

Personal

- Born: Aug. 27, 1993
- Parents: Stephen and Linda Montoya
- Brother: Paul
- Major: Business Administration Management

AARON STUDEBAKER

Senior ▪ 197 ▪ Raymond, Neb. (Raymond Central)

Honors and Awards

- Two-Time NCAA Championships Qualifier (2015, 2016)
- Big Ten Distinguished Scholar (2015)
- NWCA All-Academic Team (2015, 2016)
- Three-Time Academic All-Big Ten (2014, 2015, 2016)
- Eight-Time Nebraska Scholar-Athlete Honor Roll
- Tom Osborne Citizenship Team (2015)

Career Results

Year	Overall	Dual	Pins	TF	MD	NCAA	Big Ten
2012-13*	29-9	0-0	3	0	7	--	--
2013-14	24-5	0-0	7	2	3	--	--
2014-15	32-12	10-3	7	4	3	Rd of 12 (3-2)	9th (3-2)
2015-16	23-11	11-4	1	4	3	Rd of 12 (2-2)	4th (3-2)
Career	**79-28**	**21-7**	**15**	**10**	**9**	**5-4**	**6-4**

**Redshirt season does not count in career totals*

2015-16 • Junior

NCAA Championships • Round of 12 (2-2) • 197 pounds
First Round: Defeated Phil Sprenkle (Lock Haven) by decision, 2-0
Second Round: Defeated Shawn Scott (Northern Illinois) by decision, 3-2
Quarterfinals: Lost to #1 Morgan McIntosh (Penn St.), major decision, 4-16
Cons. Fourth Round: Lost to #6 Jared Haught (Virginia Tech) by decision, 4-5

Big Ten Championships • 4th (3-2) • 197 pounds
First Round: Defeated Garrett Wesneski (Maryland) by decision, 6-2
Quarterfinals: Defeated #7 Max Huntley (Michigan) by technical fall, 17-2
Semifinals: Lost to #1 Morgan McIntosh (Penn State) by decision, 2-8
Cons. Semifinals: Defeated Hayden Hrymack (Rutgers) by major decision, 14-2
Third-Place Match: Lost to #3 Brett Pfarr (Minnesota) by decision, 1-3

Regular Season • 197 pounds
- 23-11 record overall (11-4 in duals)
- Bonus Points: one pin, four technical falls and three major decisions
- Finished fourth at the Midlands Championships (Dec. 29-30)
- Finished third at the Daktronics Open (Nov. 1)

2014-15 • Sophomore

NCAA Championships • Round of 12 (3-2) • 197 pounds
First Round: Defeated Jake Smith (West Virginia) by decision, 3-1
Second Round: Lost to #2 Morgan McIntosh (Penn State) by major decision, 5-14
Cons. Second Round: Defeated Scottie Boykin (Chattanooga) by pin, 3:40
Cons. Third Round: Defeated #9 Jace Bennett (Cornell) by pin, 6:12
Cons. Fourth Round: Lost to #5 Scott Schiller (Minnesota) by decision, 6-8

Big Ten Championships • 9th (3-2) • 197 pounds
First Round: Lost to Hayden Hrymack (Rutgers) by decision, 3-6
Cons. First Round: Defeated Rob Fitzgerald (Maryland) by decision, 6-2
Cons. Second Round: Lost to #8 Max Huntley (Michigan) by decision, 4-7
Ninth-Place Semifinal: Defeated Hayden Hrymack (Rutgers) by decision, 6-2
Ninth-Place Match: Defeated Nick McDiarmid (Michigan St.) by pin, 4:32

Regular Season • 197 pounds
- 32-12 record overall (10-3 in duals)
- Bonus Points: seven pins, four technical falls and three major decisions
- Won the Bob Smith Open title (Dec. 7)
- Runner-up at the Cowboy Open (Nov. 8)
- Finished fifth at the Warren Williamson/Daktronics Open (Nov. 2)
- DNP at the Southern Scuffle (Jan. 1-2)
- Won seven of eight matches from Jan. 9 to Feb. 13, which included a 3-0 mark against top-12 opponents (lone loss was by defensive fall)

2013-14 • Redshirt Freshman

Regular Season • 184/197 pounds
- 24-5 record overall
- Bonus Points: seven pins, two technical falls and three major decisions
- Won the Nebraska-Kearney Holiday Inn Open title (Nov. 23)
- Won the Viking-Warrior Open title (Jan. 4)
- Won the U.S. Western National Open title (Feb. 23)
- Finished third at the Harold Nichols Cyclone Open (Nov. 16)
- Finished fourth at the Warren Williamson/Daktronics Open (Nov. 3)
- DNP at the Reno Tournament of Champions (Dec. 22)

2012-13 • Redshirt

Regular Season • 174 pounds
- 29-9 record overall
- Bonus Points: three pins and seven major decisions
- Won the Nebraska-Kearney Holiday Inn Open title (Nov. 17)
- Runner-up at the UNK Loper Open (Dec. 8)
- Finished third at the Bob Smith Open (Dec. 1)
- Finished third at the Viking-Warrior Open (Jan. 5)
- Tied for third at the Warren Williamson/Daktronics Open (Nov. 4)
- Finished fourth at the Grand View Open (Jan. 26)
- Finished sixth at the Harold Nichols Cyclone Open (Nov. 10)

Before Nebraska

- Wrestled at Raymond Central High School in Raymond, Neb.
- Won two state titles
- Went 47-0 as a senior at 170 pounds en route to the state title
- As a sophomore, finished fourth at the state championship (160)
- As a freshman, finished second at the state championship (152)
- Earned three football letters for Raymond Central

Personal

- Born: June 25, 1994
- Parents: Robert and Becky Studebaker
- Sisters: Sierra and Dawn; Brother: Ethan (wrestled at Nebraska 2008-10)
- Major: Animal Science

TIM LAMBERT

Senior ▪ 125 ▪ Forest Hills, Mich. (Forest Hills Eastern)

Honors and Awards

- Three-Time NCAA Championships Qualifier (2014, 2015, 2016)
- NWCA All-Academic Team (2014, 2015, 2016)
- Big Ten Distinguished Scholar (2014, 2015, 2016)
- Three-Time Academic All-Big Ten (2014, 2015, 2016)
- Tom Osborne Citizenship Team (2014, 2015)
- Nebraska Wrestling Most Dedicated Award (2013-14)
- Nebraska Wrestling Redshirt of the Year (2012-13)
- Seven-Time Nebraska Scholar-Athlete Honor Roll

Career Results

Year	Overall	Dual	Pins	TF	MD	NCAA	Big Ten
2012-13*	19-3	0-0	6	0	6	--	--
2013-14	24-13	9-5	3	2	5	DNP (2-2)	5th (4-2)
2014-15	26-12	13-2	2	3	6	DNP (1-2)	6th (3-3)
2015-16	25-11	11-6	5	2	4	DNP (2-2)	4th (3-2)
Career	**75-36**	**33-13**	**10**	**7**	**15**	**5-6**	**10-7**

**Redshirt season does not count in career totals*

2015-16 • Junior

NCAA Championships • DNP (2-2) • 125 pounds
First Round: Defeated Zachary Fuentes (Drexel) by major decision, 14-3
Second Round: Lost to #4 Thomas Gilman (Iowa) by major decision, 4-12
Cons. Second Round: Defeated Sean Fausz (NC State) by decision, 7-2
Cons. Third Round: Lost to #11 Ronnie Bresser (Oregon St.) by decision, 4-5

Big Ten Championships • 4th (3-2) • 125 pounds
First Round: Defeated Michael Beck (Maryland) by technical fall, 15-0
Quarterfinals: Defeated #19 Elijah Oliver (Indiana) by major decision, 14-1
Semifinals: Lost to #1 Nathan Tomasello (Ohio State) by decision, 5-10
Cons. Semifinals: Defeated #20 Conor Youtsey (Michigan) by decision, 7-1
Third-Place Match: Lost to #2 Thomas Gilman (Iowa) by major decision, 4-12

Regular Season • 125 pounds
- 25-11 record overall (11-6 in duals)
- Bonus Points: five pins, two technical falls and four major decisions
- Tied for first at the Daktronics Open (Nov. 1)
- Finished third at the Midlands Championships (Dec. 29-30)

2014-15 • Sophomore

NCAA Championships • DNP (1-2) • 125 pounds
First Round: Lost to #2 Nahshon Garrett (Cornell) by decision, 6-10
Cons. First Round: Defeated #15 Chasen Tolbert (Virginia) by major decision, 9-1
Cons. Second Round: Lost to Conor Youtsey (Michigan) by decision, 7-10

Big Ten Championships • 6th (3-3) • 125 pounds
First Round: Defeated Sean McCabe (Rutgers) by decision, 7-2
Quarterfinals: Lost to #10 Jordan Conaway (Penn State) by decision, 4-7
Cons. Second Round: Defeated John Jimenez (Wisconsin) by decision, 4-0
Cons. Quarterfinals: Defeated Garrison White (Northwestern) by pin, 0:27
Cons. Semifinals: Lost to #2 Jesse Delgado (Illinois) by sudden victory-1, 4-6
Fifth-Place Match: Lost to #20 Conor Youtsey (Michigan) by decision, 1-2

Regular Season • 125 pounds
- 26-12 record overall (13-2 in duals)
- Bonus Points: two pins, three technical falls and six major decisions
- Runner-up at the Cowboy Open (Nov. 8)
- Finished fifth at the Southern Scuffle (Jan. 1-2)
- DNP at the Cliff Keen Las Vegas Invitational (Dec. 5-6)
- Won nine of 10 dual matches from Jan. 9 to Feb. 21

Personal

- Born: June 26, 1994
- Parents: Brian and Diann Lambert
- Major: Fisheries and Wildlife

2013-14 • Redshirt Freshman

NCAA Championships • DNP (2-2) • 125 pounds
First Round: Defeated David White (Binghamton) by decision, 5-1
Second Round: Lost to #5 Dylan Peters (Northern Iowa) by decision, 5-7
Cons. Second Round: Defeated Nick Herrmann (Virginia) by decision, 7-3
Cons. Third Round: Lost to Darian Cruz (Lehigh) by decision, 4-7

Big Ten Championships • 5th (4-2) • 125 pounds
First Round: Defeated Brenan Lyon (Michigan State) by major decision, 13-1
Quarterfinals: Lost to #4 Cory Clark (Iowa) by major decision, 2-10
Cons. First Round: Defeated Alonzo Shepherd (Indiana) by decision, 5-0
Cons. Quarterfinals: Defeated Camden Eppert (Purdue) by decision, 5-2
Cons. Semifinals: Lost to #9 Ryan Taylor (Wisconsin) by decision, 3-5
Fifth-Place Match: Defeated Nick Roberts (Ohio State) by pin, 4:24

Regular Season • 125 pounds
- 24-13 record overall (9-5 in duals)
- Bonus Points: three pins, two technical falls and five major decisions
- Runner-up at the Reno Tournament of Champions (Dec. 22)
- Runner-up at the Warren Williamson/Daktronics Open (Nov. 3)
- DNP at the Cliff Keen Las Vegas Invitational (Dec. 6-7)

2012-13 • Redshirt

Regular Season • 125 pounds
- 19-3 record overall
- Bonus Points: six pins and six major decisions
- Named Nebraska Wrestling Redshirt of the Year
- Won the Warren Williamson/Daktronics Open title (Nov. 4)
- Won the Nebraska-Kearney Holiday Inn Open title (Nov. 17)
- Won the UNK Loper Open title (Dec. 8)
- Won the Viking-Warrior Open title (Jan. 5)
- Runner-up at the Harold Nichols Cyclone Open (Nov. 10)
- DNP at the Midlands Invitational (Dec. 29-30)

Before Nebraska

- Wrestled at Forest Hills Eastern in Forest Hills, Mich.
- Won over 200 matches and finished in the Division 3 top five on three occasions
- As a junior, finished third in Division 3
- As a sophomore, finished second in Division 3
- As a freshman, finished fifth in Division 3
- Finished fourth at the 2012 InterMat Junior Freestyle All-Americans
- Finished third at the 2011 Junior Nationals, pinning Cory Clark (Iowa)
- Set the Michigan state high school record for most three-point nearfalls in a season with 125 in 2010-11, breaking his own record of 109 which he established in 2009-10

COLLIN JENSEN

Senior ▪ HWT ▪ Mobridge, S.D. (Mobridge-Pollock)

Honors and Awards

- Three-Time NCAA Championships Qualifier (2014, 2015, 2016)
- Nebraska Student-Athlete HERO Leadership Award (2015, 2016)
- Tom Osborne Citizenship Team (2014, 2015, 2016)
- Nebraska Scholar-Athlete Honor Roll (Spring 2013, 2015; Fall 2015)

Career Results

Year	Overall	Dual	Pins	TF	MD	NCAA	Big Ten
2012-13*	22-9	0-0	11	4	3	--	--
2013-14	20-15	7-6	5	0	3	DNP (0-2)	10th (1-3)
2014-15	21-15	10-5	4	2	4	DNP (2-2)	10th (2-3)
2015-16	23-16	9-8	7	0	5	DNP (2-2)	6th (2-3)
Career	**64-46**	**26-19**	**16**	**2**	**12**	**4-6**	**5-9**

**Redshirt season does not count in career totals*

2015-16 • Junior

NCAA Championships • DNP (2-2) • Heavyweight
Pigtails: Defeated Ryan Solomon (Pittsburgh) by decision, 8-2
First Round: Defeated #10 Joe Stolfi (Bucknell) by decision, 9-2
Second Round: Lost to #7 Amarveer Dhesi (Oregon St.) by major decision, 4-12
Cons. Second Round: Lost to Mike Hughes (Hofstra) by decision, 2-8

Big Ten Championships • 6th (2-3) • Heavyweight
First Round: Defeated Tyler Kral (Purdue) by pin, 3:12
Quarterfinals: Defeated #7 Sam Stoll (Iowa) by major decision, 14-5
Semifinals: Lost to #2 Kyle Snyder (Ohio State) by technical fall, 9-24
Cons. Semifinals: Lost to #12 Billy Smith (Rutgers) by decision, 4-6
Fifth-Place Match: Lost to Brooks Black (Illinois) by decision, 1-2

Regular Season • Heavyweight
- 23-16 record overall (9-8 in duals)
- Bonus Points: seven pins and five major decisions
- Won the Bob Smith Open title (Dec. 6)
- Tied for third at the Daktronics Open (Nov. 1)
- DNP at the Midlands Championships (Dec. 29-30)

2014-15 • Sophomore

NCAA Championships • DNP (2-2) • Heavyweight
First Round: Lost to #6 Adam Coon (Michigan) by pin, 4:29
Cons. First Round: Defeated Nathan Butler (Stanford) by decision, 5-3
Cons. Second Round: Defeated #12 Denzel Dejournette (App. State) by decision, 3-1
Cons. Third Round: Lost to #3 Bobby Telford (Iowa) by decision, 2-9

Big Ten Championships • 10th (2-3) • Heavyweight
First Round: Lost to #14 Michael Kroells (Minnesota) by decision, 4-8
Cons. First Round: Defeated Tyler Kral (Purdue) by decision, 6-0
Cons. Second Round: Lost to #7 Jimmy Lawson (Penn St.) by major decision, 0-8
Ninth-Place Semifinal: Defeated #12 Nick Tavanello (Ohio St.) by major decision, 10-2
Ninth-Place Match: Lost to #15 Billy Smith (Rutgers) by decision, 2-5

Regular Season • Heavyweight
- 21-15 record overall (10-5 in duals)
- Bonus Points: four pins, two technical falls and four major decisions
- Tied for third at the Cowboy Open (Nov. 8)
- DNP at the Cliff Keen Las Vegas Invitational (Dec. 5-6)
- DNP at the Southern Scuffle (Jan. 1-2)

2013-14 • Redshirt Freshman

NCAA Championships • DNP (0-2) • Heavyweight
First Round: Lost to #11 Austin Marsden (Oklahoma St.) by major decision, 2-10
Cons. First Round: Lost to Nick Tavanello (Ohio State) by pin, 3:41

Big Ten Championships • 10th (1-3) • Heavyweight
First Round: Lost to #14 Jon Gingrich (Penn St.) by major decision, 3-12
Cons. First Round: Lost to #8 Connor Medbery (Wisconsin) by decision, 2-5
Ninth-Place Semifinal: Defeated Alex White (Purdue) by decision, 3-1
Ninth-Place Match: Lost to #1 Adam Coon (Michigan) by pin, 1:24

Regular Season • Heavyweight
- 20-15 record overall (7-6 in duals)
- Bonus Points: five pins and three major decisions
- Won the Warren Williamson/Daktronics Open title (Nov. 3)
- Finished fifth at the Reno Tournament of Champions (Dec. 22)
- DNP at the Cliff Keen Las Vegas Invitational (Dec. 6-7)

2012-13 • Redshirt

Regular Season • Heavyweight
- 22-9 record overall
- Bonus Points: 11 pins, four technical falls and three major decisions
- Won the Nebraska-Kearney Holiday Inn Open title (Nov. 17)
- Runner-up at the Warren Williamson/Daktronics Open (Nov. 4)
- Runner-up at the UNK Loper Open (Dec. 8)
- Runner-up at the Viking-Warrior Open (Jan. 5)
- Finished fourth at the Grand View Open (Jan. 26)
- DNP at the Bob Smith Open (Dec. 1)
- DNP at the Midlands Invitational (Dec. 29-30)

Before Nebraska

- Wrestled at Mobridge-Pollock High School in Mobridge, S.D.
- Career record of 168-62
- Went 45-0 as a senior at 220 pounds en route to the state title
- Went 39-3 as a junior at 215 pounds en route to third place at state
- Three-time state qualifier
- Holds the school single-season and career record for two-point nearfalls and also holds claim to the record for most pins in a season as a senior
- Runner-up at the 2012 InterMat JJ Classic

Personal

- Born: Feb. 14, 1994
- Parents: Beth and Kyle Jensen
- Brothers: Dayton and David (current member of Nebraska wrestling team)
- Major: Business Administration Management

MICAH BARNES

Senior ▪ 174 ▪ Inver Grove Heights, Minn. (Simley)

Honors and Awards

- NCAA Championships Qualifier (2016)
- Nebraska Scholar-Athlete Honor Roll (Fall 2012)

Career Results

Year	Overall	Dual	Pins	TF	MD	NCAA	Big Ten
2012-13*	17-6	0-0	1	4	3	--	--
2013-14	9-1	0-0	3	0	3	--	--
2014-15	14-9	2-2	0	2	3	--	--
2015-16	22-12	9-6	2	0	7	DNP (2-2)	6th (3-3)
Career	**45-22**	**11-8**	**5**	**2**	**13**	**2-2**	**3-3**

**Redshirt season does not count in career totals*

2015-16 • Junior

NCAA Championships • DNP (2-2) • 174 pounds
First Round: Defeated Jack McKeever (Binghamton) by decision, 4-0
Second Round: Lost to #1 Bo Nickal (Penn State) by decision, 2-7
Cons. Second Round: Defeated Sean Mappes (Chattanooga) by major decision, 13-3
Cons. Third Round: Lost to Casey Kent (Penn) by pin, 5:30

Big Ten Championships • 6th (3-3) • 174 pounds
First Round: Defeated Aaron Calderon (Michigan) by decision, 10-3
Quarterfinals: Lost to #6 Zac Brunson (Illinois) by decision, 2-6
Cons. Second Round: Defeated Josh Snook (Maryland) by pin, 3:37
Cons. Quarterfinals: Defeated Ricky Robertson (Wisconsin) by major decision, 17-5
Cons. Semifinals: Lost to #13 Myles Martin (Ohio State) by pin, 3:57
Fifth-Place Match: Lost to #10 Alex Meyer (Iowa) by decision, 1-4

Regular Season • 174 pounds
- 22-12 record overall (9-6 in duals)
- Bonus Points: two pins and seven major decisions
- Three wins over top-12 opponents in November: #12 Elliott Riddick (Lehigh), #11 Ben Stroh (Wyoming) and #11 Jonathan Schleifer (Princeton) within a two-week stretch
- Won the Daktronics Open title (Nov. 1)
- Finished fourth at the Midlands Championships (Dec. 29-30)

2014-15 • Sophomore

Regular Season • 197 pounds
- 14-9 record overall (2-2 in duals)
- Bonus Points: two technical falls and three major decisions
- Won the Grand View Open title (Jan. 31)
- Runner-up at the Cowboy Open (Nov. 11)
- Finished fifth at the Warren Williamson/Daktronics Open (Nov. 2)
- DNP at the Cliff Keen Las Vegas Invitational (Dec. 5-6)
- DNP at the Southern Scuffle (Jan. 1-2)

2013-14 • Redshirt Freshman

Regular Season • 165/174 pounds
- 9-1 record overall
- Bonus Points: three pins and three major decisions
- Won the Viking-Warrior Open title (Jan. 4)
- Tied for first at the Cusatis Open (Jan. 11)
- DNP at the Bob Smith Open (Dec. 7)

2012-13 • Redshirt

Regular Season • 174 pounds
- 17-6 record overall
- Bonus Points: one pin, four technical falls and three major decisions
- Won the Viking-Warrior Open title (Jan. 5)
- Runner-up at the Grand View Open (Jan. 26)
- Tied for third at the Warren Williamson/Daktronics Open (Nov. 4)
- Finished fourth at the Harold Nichols Cyclone Open (Nov. 10)
- DNP at the UNK Loper Open (Dec. 8)

Before Nebraska

- Wrestled at Simley High School in Inver Grove Heights, Minn.
- Won 138 matches during his career (74 pins)
- Went 47-0 as a senior in 2012 en route to the Class AA state title (170)
- As a senior, recorded 34 pins and six major decisions
- Named Pioneer Press Wrestler of the Year as a senior

Personal

- Born: Sept. 16, 1993
- Parents: David and Barb Barnes
- Sister: Kelly; Brother: Jack
- Major: Psychology

TYLER BERGER

Sophomore ▪ 157 ▪ Prineville, Ore. (Crook County)

Honors and Awards

- NCAA Championships Qualifier (2016)
- Nebraska Scholar-Athlete Honor Roll (Spring 2015; Fall 2015)
- Academic All-Big Ten (2016)

Career Results

Year	Overall	Dual	Pins	TF	MD	NCAA	Big Ten
2014-15*	29-5	0-0	5	5	5	--	--
2015-16	24-13	10-7	2	3	4	Rd of 12 (3-2)	7th (2-2)
Career	**24-13**	**10-7**	**2**	**3**	**4**	**3-2**	**2-2**

**Redshirt season does not count in career totals*

2015-16 • Redshirt Freshman

NCAA Championships • Round of 12 (3-2) • 157 pounds
First Round: Lost to #13 Edwin Cooper Jr. (Iowa) by decision, 3-8
Cons. First Round: Defeated Aaron Walker (Citadel) by decision, 7-4
Cons. Second Round: Defeated May Bethea (Penn) by decision, 7-4
Cons. Third Round: Defeated Bryce Steiert (N. Illinois) by major decision, 12-2
Cons. Fourth Round: Lost to #8 Nick Brascetta (Virginia Tech) by decision, 2-3

Big Ten Championships • 7th (2-2) • 157 pounds
Quarterfinals: Lost to #2 Isaiah Martinez (Illinois) by decision, 11-14
Cons. Second Round: Defeated Doug Welch (Purdue) by technical fall, 16-0
Cons. Quarterfinals: Lost to #12 Richie Lewis (Rutgers) by decision, 3-5
Seventh-Place Match: Defeated TJ Ruschell (Wisconsin) by decision, 12-5

Regular Season • 157 pounds
- 24-13 record overall (10-7 in duals)
- Bonus Points: two pins, three technical falls and four major decisions
- Won his first 10 matches, including a 7-5 sudden victory over #5 Mitch Minotti (Lehigh) on Nov. 15
- Won the Daktronics Open title (Nov. 1)
- Finished seventh at the Midlands Championships (Dec. 29-30)

2014-15 • Redshirt

Regular Season • 149/157 pounds
- 29-5 record overall
- Bonus Points: five pins, five technical falls and five major decisions
- Won the Cowboy Open title (Nov. 8)
- Won the York College Open title (Dec. 13)
- Won the Briar Cliff Open (Feb. 7)
- Runner-up at the Warren Williamson/Daktronics Open (Nov. 2)
- Finished third at the Nebraska-Kearney Holiday Inn Open (Nov. 22)
- Finished sixth at the Southern Scuffle (Jan. 1-2)

Before Nebraska

- Wrestled at Crook County High School in Prineville, Ore.
- Career record of 198-3
- Four-time state champion
- Oregon Athlete of the Year (2013)
- Ranked No. 6 at 152 pounds nationally among recruits by InterMat
- Won the 2013 Freak Show Tournament (148)
- Two-time FloNationals champion
- Earned one letter in tennis during high school

Personal

- Born: Feb. 22, 1996
- Parents: Robert and Brenda Berger
- Sister: Breana
- Major: Psychology

GAGE ANDERSON

Senior ▪ 165 ▪ Seattle, Wash. (O'Dea)

Honors and Awards

- Academic All-Big Ten (2014)
- Tom Osborne Citizenship Team (2014, 2015, 2016)
- Nebraska Scholar-Athlete Honor Roll (Fall 2012; Spring 2013, 2014)

2015-16 • Junior

Regular Season • 165 pounds
- 0-2 record overall (one open tournament appearance)

2014-15 • Sophomore

Regular Season • 165 pounds
- 0-2 record overall (one open tournament appearance)

2013-14 • Redshirt Freshman

Regular Season • 149 pounds
- 0-4 record overall (two open tournament appearances)

Career Results

Year	Overall	Dual	Pins	TF	MD	NCAA	Big Ten
2012-13*	2-8	0-0	0	0	0	--	--
2013-14	0-4	0-0	0	0	0	--	--
2014-15	0-2	0-0	0	0	0	--	--
2015-16	0-2	0-0	0	0	0	--	--
Career	**0-8**	**0-0**	**0**	**0**	**0**	**0-0**	**0-0**

**Redshirt season does not count in career totals*

2012-13 • Redshirt

Regular Season • 149 pounds
- 2-8 record overall (four open tournament appearances)

Before Nebraska

- Three-time state qualifier (finished sixth as a senior in 2012)
- Two-time district champion and two-time regional champion

Personal

- Born: July 31, 1994
- Parents: Andy and Ruthie Anderson
- Major: Psychology

ERIC COUFAL

Senior ▪ 133 ▪ Howells, Neb. (Howells)

Honors and Awards

- Big Ten Distinguished Scholar (2014, 2016)
- Three-Time Academic All-Big Ten (2014, 2015, 2016)
- Tom Osborne Citizenship Team (2014, 2015, 2016)
- Eight-Time Nebraska Scholar-Athlete Honor Roll

2015-16 • Junior

Regular Season • 133 pounds
- 10-7 record overall (0-1 in duals)
- Bonus Points: four pins and one major decision
- Finished third at the Nebraska-Kearney Holiday Inn Open (Nov. 21)
- Finished third at the Viking-Warrior Open (Jan. 2)
- DNP at two additional open tournaments

2014-15 • Sophomore

Regular Season • 133 pounds
- 13-7 record overall (three pins and one major decision)
- Finished third at the Viking-Warrior Open (Jan. 3)
- Finished third at the Grand View Open (Jan. 31)
- DNP at three additional open tournaments

2013-14 • Redshirt

Regular Season • 125 pounds
- 11-2 record overall (three pins)
- Won the Nebraska-Kearney Holiday Inn Open title (Nov. 23)
- Won the Viking-Warrior Open title (Jan. 4)
- Finished third at the York College Open (Dec. 14)
- DNP at the Warren Williamson/Daktronics Open (Nov. 3)

Career Results

Year	Overall	Dual	Pins	TF	MD	NCAA	Big Ten
2012-13	2-17	1-13	0	0	0	--	DNP (0-2)
2013-14*	11-2	0-0	3	0	0	--	--
2014-15	13-7	0-0	3	0	1	--	--
2015-16	10-7	0-1	4	0	1	--	--
Career	**25-31**	**1-14**	**7**	**0**	**2**	**0-0**	**0-2**

**Redshirt season does not count in career totals*

2012-13 • Freshman

Big Ten Championships • DNP (0-2) • 125 pounds
First Round: Lost to #4 Jesse Delgado (Illinois) by pin, 4:10
Cons. First Round: Lost to #12 Nikko Triggas (Ohio State) by pin, 0:53

Regular Season • 125 pounds
- 2-17 record overall (1-13 in duals)
- DNP at the Midlands Invitational (Dec. 29-30)

Before Nebraska

- Wrestled at Howells High School in Howells, Neb.
- Won four consecutive individual Class D state titles
- Howells won the team state title during his freshman year

Personal

- Born: Jan. 1, 1994
- Parents: Paul and Sheri Coufal
- Sister: Hailey; Brother: Austin
- Major: Agricultural Economics

JUSTIN ARTHUR

Junior ▪ 165 ▪ Huntington, W.Va. (Clarion/Huntington)

Honors and Awards

- NCAA Championships Qualifier (2014 at Clarion)
- Nebraska Scholar-Athlete Honor Roll (Spring 2015; Fall 2015)

Nebraska Career Results

Year	Overall	Dual	Pins	TF	MD	NCAA	Big Ten
2014-15	22-14	7-8	3	0	2	--	DNP (1-2)
2015-16*	16-6	0-0	1	5	4	--	--
Career	**22-14**	**7-8**	**3**	**0**	**2**	**0-0**	**1-2**

**Redshirt season does not count in career totals*

2015-16 • Redshirt

Regular Season • 149 pounds
- 16-6 record overall
- Bonus Points: one pin, five technical falls and four major decisions
- Won the Nebraska-Kearney Holiday Inn Open title (Nov. 21)
- Runner-up at the UNK Loper Open (Dec. 12)
- Runner-up at the Hastings Cusatis Open (Jan. 9)
- DNP at two additional open tournaments

2014-15 • Sophomore

Big Ten Championships • DNP (1-2) • 149 pounds
First Round: Defeated Ben Dorsay (Maryland) by decision, 5-4
Quarterfinals: Lost to #2 Jason Tsirtsis (Northwestern) by decision, 0-6
Cons. Second Round: Lost to Nick Trimble (Michigan St.) by decision, 2-5

Regular Season • 149 pounds
- 22-14 record overall (7-8 in duals)
- Bonus Points: three pins and two major decisions
- Won the Cowboy Open title (Nov. 8)
- Finished fourth at the Cliff Keen Las Vegas Invitational (Dec. 5-6)
- DNP at the Southern Scuffle (Jan. 1-2)

Before Nebraska

- Wrestled at Clarion University in Clarion, Pa., in 2013-14 (29-16 record)
- Made it to the Round of 12 (3-2) at the 2014 NCAA Championships (149)
- Attended high school at Huntington in Huntington, W.Va.
- Three-time state champion (142-15 career record)
- As a senior in 2013, named West Virginia's Most Valuable Wrestler as he went 30-2 en route to the state title at 145 pounds
- As a junior in 2012, went 40-2 en route to the state title at 138 pounds
- As a sophomore in 2011, went 33-8 en route to third place at state at 130 pounds
- As a freshman in 2010, went 39-3 en route to the state title at 119 pounds
- Runner-up at NHSCA Senior Nationals
- Two-time Fargo All-American

Personal

- Born: Feb. 10, 1995
- Parents: Kerry and Charleaha Arthur
- Siblings: Kaytlin, Jaydin and Garrin
- Major: Criminology and Criminal Justice

JD ALLINGTON

Sophomore ▪ 133 ▪ Raymond, Neb. (Raymond Central)

2015-16 • Freshman

Regular Season • 133/141 pounds
- 0-6 record overall
- DNP at three open tournaments

Before Nebraska

- Wrestled at Raymond Central High School in Raymond, Neb.
- Finished fifth at the 2013 state tournament
- Two-time district champion
- Ran track and cross country at Raymond, finishing seventh at the 2013 cross country state tournament

Career Results

Year	Overall	Dual	Pins	TF	MD	NCAA	Big Ten
2015-16	0-6	0-0	0	0	0	--	--
Career	**0-6**	**0-0**	**0**	**0**	**0**	**0-0**	**0-0**

**Redshirt season does not count in career totals*

Personal

- Born: Dec. 18, 1995
- Parents: Tony and Kathy Allington
- Sisters: Tina and Nicole
- Major: Psychology

COLTON McCRYSTAL

Junior ▪ 141 ▪ Sergeant Bluff, Iowa (Sergeant Bluff-Luton)

Honors and Awards

- Nebraska Scholar-Athlete Honor Roll (Fall 2014; Spring 2015)
- Tom Osborne Citizenship Team (2015)

2015-16 • Sophomore

Regular Season • 133/141 pounds
- 10-3 record overall (3-0 in duals)
- Bonus Points: three pins, one technical fall and two major decisions
- Won the Hastings Cusatis Open title (Jan. 9)
- Runner-up at the Daktronics Open (Nov. 1)
- DNP at the Midlands Championships (Dec. 29-30)

2014-15 • Redshirt

Regular Season • 141 pounds
- 24-5 record overall
- Bonus Points: 10 pins, six technical falls and four major decisions
- Won the Nebraska-Kearney Holiday Inn Open title (Nov. 22)
- Won the York College Open title (Dec. 13)
- Won the Briar Cliff Open title (Feb. 7)
- Tied for first at the Hastings Cusatis Open (Jan. 10)
- Finished fourth at the Grand View Open (Jan. 31)
- Finished sixth at the Warren Williamson/Daktronics Open (Nov. 2)

Personal

- Born: May 23, 1995
- Parents: Jim and Leah McCrystal
- Sister: Cristina
- Major: Psychology

Career Results

Year	Overall	Dual	Pins	TF	MD	NCAA	Big Ten
2013-14	16-15	6-7	5	0	2	--	DNP (0-2)
2014-15*	24-5	0-0	10	6	4	--	--
2015-16	10-3	3-0	3	1	2	--	--
Career	**26-18**	**9-7**	**8**	**1**	**4**	**0-0**	**0-2**

**Redshirt season does not count in career totals*

2013-14 • Freshman

Big Ten Championships • DNP (0-2) • 141 pounds
First Round: Lost to #2 Zain Retherford (Penn State) by major decision, 0-8
Cons. First Round: Lost to Steven Rodrigues (Illinois) by decision, 1-6

Regular Season • 133/141 pounds
- 16-15 record overall (6-7 in duals)
- Bonus Points: five pins and two major decisions
- First six dual appearances were at 133 pounds (5-1 record)
- Finished third at the U.S. Western National Open (Feb. 23)
- Finished eighth at the Cliff Keen Las Vegas Invitational (Dec. 6-7)
- DNP at the Reno Tournament of Champions (Dec. 22)

Before Nebraska

- Wrestled at Sergeant Bluff-Luton in Sergeant Bluff, Iowa
- As a senior in 2013, he went 50-0 en route to the state title at 132 pounds
- As a junior in 2012, he won the state title at 126 pounds
- As a sophomore in 2011, he took runner-up honors at 112 pounds
- As a freshman in 2010, he took runner-up honors at 103 pounds
- 193-8 career record

TANNER FARMER

Sophomore ▪ HWT ▪ Highland, Ill. (Highland)

Honors and Awards

- Brook Berringer Citizenship Team (2016)
- Tom Osborne Citizenship Team (2016)

2015-16 • Redshirt Freshman

Regular Season • Heavyweight
- 5-1 record overall (one pin)
- Finished third at the Hastings Cusatis Open (Jan. 9)
- He is a member of both the football and wrestling teams
- Started practicing with the wrestling team after the conclusion of the football regular season

Personal

- Born: March 1, 1996
- Parents: Brian and Connie Farmer
- Major: Nutrition, Exercise and Health Science

Career Results

Year	Overall	Dual	Pins	TF	MD	NCAA	Big Ten
2015-16	5-1	0-0	1	0	0	--	--
Career	**5-1**	**0-0**	**1**	**0**	**0**	**0-0**	**0-0**

**Redshirt season does not count in career totals*

Before Nebraska

- Wrestled at Highland High School in Highland, Ill.
- Won two Class 2A state titles at 285 pounds
- Was a standout on the offensive line for the football team
- First-team Illinois Class 5A football all-state selection in 2013

ERIC ENGLER

Junior ▪ 174 ▪ Beatrice, Neb. (Beatrice)

Honors and Awards

- Nebraska Scholar-Athlete Honor Roll (Fall 2013; Spring 2015, 2016)
- Tom Osborne Citizenship Team (2015)

2015-16 • Sophomore

Regular Season • 174 pounds
- 4-8 record overall
- Bonus Points: two pins and one technical fall
- Finished fourth at the UNK Loper Open (Dec. 12)
- DNP at three additional open tournaments

2014-15 • Redshirt Freshman

Regular Season • 184 pounds
- 5-6 record overall (one major decision)
- DNP at three open tournaments

2013-14 • Redshirt

Regular Season • 174 pounds
- 2-8 record overall (one major decision)
- DNP at four open tournaments

Career Results

Year	Overall	Dual	Pins	TF	MD	NCAA	Big Ten
2013-14*	2-8	0-0	0	0	1	--	--
2014-15	5-6	0-0	0	0	1	--	--
2015-16	4-8	0-0	2	1	0	--	--
Career	**9-14**	**0-0**	**2**	**1**	**1**	**0-0**	**0-0**

**Redshirt season does not count in career totals*

Before Nebraska

- Wrestled at Beatrice High School in Beatrice, Neb.
- As a senior in 2013, he went 36-3 en route to the Class B state title at 195 pounds
- Two-time conference champion
- Honor Roll student

Personal

- Born: Aug. 1, 1994
- Parents: Mark and Barb Engler
- Sisters: Alison and Morgan
- Major: Architectural Studies

MITCHELL MAGINNIS

Junior ▪ 125 ▪ Grand Island, Neb. (Grand Island Central Catholic)

Honors and Awards

- Two-Time Academic All-Big Ten (2015, 2016)
- Tom Osborne Citizenship Team (2014, 2015)
- Six-Time Nebraska Scholar-Athlete Honor Roll

2015-16 • Sophomore

Regular Season • 125 pounds
- 14-7 record overall (two pins and one major decision)
- Won the Hastings Cusatis Open title (Jan. 9)
- Finished third at the Viking-Warrior Open (Jan. 2)
- Finished fifth at the Nebraska-Kearney Holiday Inn Open (Nov. 21)
- DNP at two additional open tournaments

2014-15 • Redshirt Freshman

Regular Season • 125 pounds
- 16-6 record overall (one pin and two major decisions)
- Won the Hastings Cusatis Open title (Jan. 10)
- Runner-up at the Viking-Warrior Open (Jan. 3)
- Finished third at the Cowboy Open (Nov. 8)
- DNP at two additional open tournaments

Career Results

Year	Overall	Dual	Pins	TF	MD	NCAA	Big Ten
2013-14*	4-10	0-0	0	0	0	--	--
2014-15	16-6	0-0	1	0	2	--	--
2015-16	14-7	0-0	2	0	1	--	--
Career	**30-13**	**0-0**	**3**	**0**	**3**	**0-0**	**0-0**

**Redshirt season does not count in career totals*

2013-14 • Redshirt

Regular Season • 125 pounds
- 4-10 record overall
- DNP at five open tournaments

Before Nebraska

- Wrestled at Grand Island Central Catholic in Grand Island, Neb.
- 142-25 career record (three top-five state finishes)
- Runner-up at state as a senior
- Finished third at state as a junior
- Finished fifth at state as a sophomore

Personal

- Born: April 19, 1995
- Parents: Mike and Anne Maginnis
- Siblings: Kate and Nathan
- Major: Nutrition Science

BRIAN PESKA

Sophomore ▪ 133 ▪ Omaha, Neb. (Skutt)

Honors and Awards

- Nebraska Scholar-Athlete Honor Roll (Fall 2014, 2015)
- Tom Osborne Citizenship Team (2015)
- Academic All-Big Ten (2016)

Career Results

Year	Overall	Dual	Pins	TF	MD	NCAA	Big Ten
2014-15*	19-8	0-0	4	2	4	--	--
2015-16	7-7	0-0	3	1	0	--	--
Career	**7-7**	**0-0**	**3**	**1**	**0**	**0-0**	**0-0**

**Redshirt season does not count in career totals*

2015-16 • Redshirt Freshman

Regular Season • 133 pounds
- 7-7 record overall
- Bonus Points: three pins and one technical fall
- Finished third at the Nebraska-Kearney Holiday Inn Open (Nov. 21)
- DNP at three additional open tournaments

2014-15 • Redshirt

Regular Season • 133 pounds
- 19-8 record overall
- Bonus Points: four pins, two technical falls and four major decisions
- Finished third at the Hastings Cusatis Open (Jan. 10)
- DNP at four additional open tournaments

Before Nebraska

- Wrestled at Omaha Skutt Catholic in Omaha, Neb.
- As a senior in 2014, he went 46-4 en route to the state title at 120 pounds
- Helped the SkyHawks capture three state team titles
- As a junior in 2013, he went 46-5 en route to the state title at 106 pounds
- As a sophomore in 2012, he went 27-16 en route to a fifth-place finish at the state tournament at 106 pounds
- Two-time all-conference selection

Personal

- Born: May 9, 1996
- Parents: Patty and Joe Peska
- Sisters: Kristine and Grace
- Major: Social Science Education

ARIS SHINO

Sophomore ▪ 141 ▪ Merino, Colo. (Merino)

Honors and Awards

- Nebraska Scholar-Athlete Honor Roll (Fall 2014; Spring 2015)
- Tom Osborne Citizenship Team (2015, 2016)
- Academic All-Big Ten (2016)

Career Results

Year	Overall	Dual	Pins	TF	MD	NCAA	Big Ten
2014-15*	0-4	0-0	0	0	0	--	--
2015-16	12-9	0-0	4	0	0	--	--
Career	**12-9**	**0-0**	**4**	**0**	**0**	**0-0**	**0-0**

**Redshirt season does not count in career totals*

2015-16 • Redshirt Freshman

Regular Season • 133/141 pounds
- 12-9 record overall (four pins)
- Finished fourth at the UNK Loper Open (Dec. 12)
- Finished fourth at the Hastings Cusatis Open (Jan. 9)
- DNP at three additional open tournaments

2014-15 • Redshirt

Regular Season • 133 pounds
- 0-4 record overall
- DNP at two open tournaments

Before Nebraska

- Wrestled at Merino High School in Merino, Colo.
- 141-23 career record
- As a senior in 2014, he went 33-3 en route to a third-place finish at state
- As a junior in 2013, he went 42-4 en route to a third-place finish at state
- As a sophomore in 2012, he finished fifth at state
- Valedictorian at Merino
- Earned letters in football, track, baseball and golf

Personal

- Born: Nov. 27, 1995
- Parents: Tim and Diane Shino
- Major: Nutrition Science

DUSTIN WILLIAMS

Sophomore ▪ 165 ▪ Gardner, Kan. (Gardner Edgerton)

Honors and Awards

- Nebraska Scholar-Athlete Honor Roll (2015)
- Tom Osborne Citizenship Team (2015, 2016)

Career Results

Year	Overall	Dual	Pins	TF	MD	NCAA	Big Ten
2014-15*	16-4	0-0	5	0	0	--	--
2015-16	10-4	0-2	0	1	1	--	--
Career	**10-4**	**0-2**	**0**	**1**	**1**	**0-0**	**0-0**

**Redshirt season does not count in career totals*

2015-16 • Redshirt Freshman

Regular Season • 165/174 pounds
- 10-4 record overall (0-2 in duals)
- Bonus Points: one technical fall and one major decision
- Won the Daktronics Open title (Nov. 1)
- Won the Nebraska-Kearney Holiday Inn Open title (Nov. 21)
- DNP at the Midlands Championships (Dec. 29-30)

2014-15 • Redshirt

Regular Season • 165 pounds
- 16-4 record overall (five pins)
- Won the Nebraska-Kearney Holiday Inn Open title (Nov. 22)
- Won the Hastings Cusatis Open title (Jan. 10)
- Runner-up at the Warren Williamson/Daktronics Open (Nov. 2)
- Runner-up at the Grand View Open (Jan. 31)
- DNP at the Southern Scuffle (Jan. 1-2)

Before Nebraska

- Wrestled at Gardner Edgerton High School in Gardner, Kan.
- Three-time state champion (undefeated during last two seasons)
- 155-11 career record
- Won the Rocky Mountain Nationals title (170)
- Finished fifth at the 2013 USA Wrestling Folkstyle Nationals (160)
- Named the 2014 Class 6A Wrestler of the Year
- Earned three letters in football and one letter in baseball

Personal

- Born: March 5, 1996
- Parents: Lisa and Leonard Williams
- Brother: Austin
- Major: Mechanical Engineering

JAY SORNSON

Sophomore ▪ 165 ▪ Nebraska City, Neb. (Morningside/Nebraska City)

2015-16 • Redshirt Freshman

Regular Season • 157 pounds
- 10-5 record overall
- Bonus Points: three pins and one major decision
- Finished third at the UNK Loper Open (Dec. 12)
- Finished fifth at the Nebraska-Kearney Holiday Inn Open (Nov. 21)
- DNP at the Daktronics Open (Nov. 1)

Nebraska Career Results

Year	Overall	Dual	Pins	TF	MD	NCAA	Big Ten
2015-16	10-5	0-0	3	0	1	--	--
Career	**10-5**	**0-0**	**3**	**0**	**1**	**0-0**	**0-0**

**Redshirt season does not count in career totals*

Before Nebraska

- Wrestled at Morningside College in Sioux City, Iowa for one season
- Qualified for nationals
- Helped Morningside to a runner-up team finish at the Great Plains Athletic Conference Championships
- Attended high school at Nebraska City
- As a senior in 2014, he went 46-5 en route to a fourth-place finish at state at 152 pounds
- As a junior in 2013, he went 45-4 en route to a fourth-place finish at state at 145 pounds
- As a sophomore in 2012, he qualified for state but did not place
- All-conference football team member in 2014

Personal

- Born: May 12, 1996
- Parents: Jerad and Susanne Sornson
- Siblings: Gretchen and Darin
- Major: Horticulture

REGAN BYE

Redshirt Freshman ▪ 165
Vermillion, S.D. (Vermillion)

Career Results

Year	Overall	Dual	Pins	TF	MD
2015-16*	6-5	0-0	3	0	0
Career	**0-0**	**0-0**	**0**	**0**	**0**

**Redshirt season does not count in career totals*

Honors and Awards

- Tom Osborne Citizenship Team (2016)

2015-16 • Redshirt

- 6-5 record overall (three pins)
- Finished sixth at the Harold Nichols Cyclone Open (Nov. 15)
- DNP at two additional open tournaments

Before Nebraska

- Wrestled at Vermillion High School in Vermillion, S.D.
- Won three consecutive state titles
- As a senior, he went 51-0 at 160 pounds
- Won the 145-pound state titles in 2013 and 2014
- Member of football, baseball, track and cross country teams
- Two-time all-state football team member

Personal

- Born: Jan. 21, 1997
- Parents: Hazen and Lisa Bye
- Sisters: Sara and Jana
- Major: Child, Youth & Family Studies

PATRICK GRAYSON

Redshirt Freshman ▪ HWT
Stafford, Va. (Colonial Forge)

Career Results

Year	Overall	Dual	Pins	TF	MD
2015-16*	17-5	0-0	2	1	1
Career	**0-0**	**0-0**	**0**	**0**	**0**

**Redshirt season does not count in career totals*

Honors and Awards

- Nebraska Scholar-Athlete Honor Roll (Fall 2015)

2015-16 • Redshirt

- 17-5 record overall
- Bonus Points: two pins, one technical fall and one major decision
- Won the Nebraska-Kearney Holiday Inn Open title (Nov. 21)
- Finished third at the Bob Smith Open (Dec. 6)
- Tied for third at the Daktronics Open (Nov. 1)
- Finished fifth at the Harold Nichols Cyclone Open (Nov. 15)
- DNP at the Viking-Warrior Open (Jan. 2)

Before Nebraska

- Wrestled at Colonial Forge High School in Stafford, Va.
- Two-time state champion
- 133-30 career record
- As a senior, he went 46-2 en route to the state title
- As a junior, he went 47-4 en route to the state title
- As a sophomore, he finished seventh at state
- Three-time regional champion
- Won the 2014 Super 32 title
- Finalist at the 2014 Beast of the East

Personal

- Born: Nov. 4, 1996
- Parents: Wanda and Ronald Grayson
- Major: Mechanical Engineering

DAVID JENSEN

Redshirt Freshman ▪ HWT
Mobridge, S.D. (Mobridge-Pollock)

Career Results

Year	Overall	Dual	Pins	TF	MD
2015-16*	9-6	0-0	4	0	1
Career	**0-0**	**0-0**	**0**	**0**	**0**

**Redshirt season does not count in career totals*

Honors and Awards

- Nebraska Scholar-Athlete Honor Roll (Spring 2016)

2015-16 • Redshirt

- 9-6 record overall
- Bonus Points: four pins and one major decision
- Finished fourth at the UNK Loper Open (Dec. 12)
- DNP at two additional open tournaments

Before Nebraska

- Wrestled at Mobridge-Pollock in Mobridge, S.D.
- Over his last two years, he went 62-6
- As a senior, he took runner-up honors at state
- As a junior, he finished third at state
- As a sophomore, he qualified for state
- Finished third in his class academically
- Played football and golf
- Five-time state golf tournament qualifier
- Elected to All-Star Football Games as a defensive lineman

Personal

- Born: Dec. 5, 1996
- Parents: Beth and Kyle Jensen
- Brothers: Dayton and Collin (currently on wrestling team)
- Major: Nutrition Science

COLLIN PURINTON

Redshirt Freshman ▪ 141
Banks, Ore. (Banks)

Career Results

Year	Overall	Dual	Pins	TF	MD
2015-16*	24-6	0-0	6	0	9
Career	**0-0**	**0-0**	**0**	**0**	**0**

**Redshirt season does not count in career totals*

Honors and Awards

- Nebraska Scholar-Athlete Honor Roll (Fall 2015)
- Tom Osborne Citizenship Team (2016)

2015-16 • Redshirt

- 24-6 record overall
- Bonus Points: six pins and nine major decisions
- Won the Nebraska-Kearney Holiday Inn Open title (Nov. 21)
- Finished third at the Daktronics Open (Nov. 1)
- Finished third at the Viking-Warrior Open (Jan. 2)
- DNP at two additional open tournaments

Before Nebraska

- Wrestled at Banks High School in Banks, Ore.
- As a senior, he went 51-0 en route to the state title (132)
- As a junior, he took runner-up honors at state (113)
- As a sophomore, he won the state title (106)
- Won the Cliff Keen USA Wrestling National Folkstyle Championships title (Junior 138)
- Won the Flo Reno Worlds title (132)

Personal

- Born: Dec. 14, 1997
- Parents: Lyal and Sandy Purinton
- Brother: Justin
- Major: Nutrition, Exercise and Health Science

JORDAN SHEARER

Redshirt Freshman ▪ 149
Fargo, N.D. (West Fargo)

Career Results

Year	Overall	Dual	Pins	TF	MD
2015-16*	18-5	0-0	10	1	1
Career	**0-0**	**0-0**	**0**	**0**	**0**

**Redshirt season does not count in career totals*

Honors and Awards

- Two-Time Nebraska Scholar-Athlete Honor Roll
- Tom Osborne Citizenship Team (2016)

2015-16 • Redshirt

- 18-5 record overall
- 10 pins, one technical fall and one major decision
- Won the Nebraska-Kearney Holiday Inn Open title (Nov. 21)
- Won the Viking-Warrior Open (Jan. 2)
- Finished third at the UNK Loper Open (Dec. 12)
- DNP at two additional open tournaments

Before Nebraska

- Wrestled at West Fargo High School in Fargo, N.D.
- First in North Dakota history to win six state titles
- Holds state record for wins (259)
- Named 2015 North Dakota Outstanding Wrestler
- As a senior, he won state at 145 pounds
- As a junior, he won state at 132 pounds
- As a sophomore, he won state at 126 pounds
- As a freshman, he won state at 113 pounds
- As an eighth-grader, he won state at 103 pounds
- As a seventh-grader, he won state at 103 pounds
- Two-time Junior Nationals All-American
- Wrestled in four Junior and Cadet Nationals

Personal

- Born: Oct. 6, 1996
- Parents: Dean and Linda Shearer
- Siblings: Ashley (Reuter) and Jesse
- Major: Nutrition Science

JAQUON SOWELL

Redshirt Freshman ▪ 165
Durham, N.C. (Riverside)

Career Results

Year	Overall	Dual	Pins	TF	MD
2015-16*	8-3	0-0	2	0	0
Career	**0-0**	**0-0**	**0**	**0**	**0**

**Redshirt season does not count in career totals*

2015-16 • Redshirt

- 8-3 record overall (two pins)
- Won the Nebraska-Kearney Holiday Inn Open title (Nov. 21)
- Finished sixth at the Daktronics Open (Nov. 1)

Before Nebraska

- Wrestled at Riverside High School in Durham, N.C.
- Won two state titles
- As a senior in 2015, he won state at 170 pounds
- As a junior in 2014, he won state at 160 pounds
- NCHSAA All-American
- Also played football and ran track

Personal

- Born: Sept. 24, 1997
- Parents: Jessica and Brian Blackwell
- Sisters: Briann Blackwell and Jakayla Hart; Brothers: Brian Blackwell, Jaun Sowell and Jatavian Hart
- Major: Business Administration

KRIS WILLIAMS

Redshirt Freshman ▪ 125

South Holland, Ill. (Thornwood)

Career Results

Year	Overall	Dual	Pins	TF	MD
2015-16*	16-2	0-0	4	3	1
Career	**0-0**	**0-0**	**0**	**0**	**0**

**Redshirt season does not count in career totals*

Honors and Awards

- Nebraska Wrestling Redshirt of the Year (2015-16)

2015-16 • Redshirt

- Named Nebraska Wrestling Redshirt of the Year
- 16-2 record overall
- Four pins, three technical falls and one major decision
- Won the Nebraska-Kearney Holiday Inn Open title (Nov. 21)
- Won the UNK Loper Open title (Dec. 12)
- Tied for first at the Daktronics Open (Nov. 1)
- Finished fifth at the Midlands Championships (Dec. 29-30)

Before Nebraska

- Wrestled at Thornwood High School in South Holland, Ill.
- Won three state titles
- Runner-up at state as a senior at 126 pounds
- 110-6 career record
- Four-time all-conference team member
- Scholastic Athlete of the Year

Personal

- Born: April 6, 1997
- Major: Psychology

JOHNNY BLANKENSHIP

Freshman ▪ 165

Platte City, Mo. (Platte County)

Before Nebraska

- Wrestled at Platte County High School in Platte City, Mo., under Coach Reggie Burress
- Ranked 13th nationally at 160 pounds in the FloRankings
- Two-time state champion
- Three-time state finalist
- Four-time all-state member
- Runner-up at the 2014 Fargo Junior Cadet Nationals (152)
- Finished sixth at the 2015 Cadet Freestyle (69 kg)
- Finished third at the 2014 USA Wrestling Folkstyle (145)
- Three-time Academic All-State
- National Honor Society member
- Second-team all-state linebacker (2015)
- First-team all-conference linebacker (2015)
- First-team all-conference safety (2014)
- Former Husker wrestler Tony Purler was his coach before high school

Personal

- Born: Jan. 10, 1998
- Parents: Jerre and Patricia Blankenship
- Major: Business Administration

BEAU BRESKE

Freshman ▪ 174

Hartford, Wis. (Hartford Union)

Before Nebraska

- Wrestled at Hartford Union High School in Hartford, Wis., under Coach Steve Bert
- Three-time state champion
- Four-time state finalist
- 202-3 career record
- Ranked No. 2 nationally at 182 pounds in the FloRankings (No. 9 in overall class ranking)
- Won the 182-pound Division 1 state title in 2016, going 51-0
- Runner-up in the state tournament at 170 pounds in 2015
- Won the 170-pound state title in 2014
- Won the 152-pound state title in 2013
- Finished fourth at the 2015 UWW Cadet University Nationals (76 kg)
- Won the 2015 Fargo Junior Freestyle crown (170)
- Won the 2014 Fargo Junior Cadet Nationals title (170)
- Won the 2013 Fargo Cadet Freestyle crown (170)
- Won the 2013 Fargo Cadet Greco-Roman title (170)
- Runner-up at the 2014 FILA Cadet Freestyle (168)
- Runner-up at the 2014 FILA Cadet Greco-Roman

Personal

- Born: Aug. 24, 1998
- Parents: Jerry and Janice Breske
- Brother: Seth
- Major: Political Science

CALEB LICKING

Freshman ▪ 149
Norfolk, Neb. (Norfolk)

Before Nebraska

- Wrestled at Norfolk High School in Norfolk, Neb., under Coaches Tony Brown and Justin Grey
- 161-22 career record
- Went 39-1 as a senior at 152 pounds en route to the 2016 Class A state title
- Went 48-0 as a junior at 152 pounds en route to the 2015 Class A state title
- Went 38-9 as a sophomore at 138 pounds as a state qualifier in 2014
- Went 36-12 as a freshman at 126 pounds en route to a fifth-place state finish in 2013
- Also played soccer for Norfolk, earning a spot on the all-conference team

Personal

- Born: May 5, 1998
- Parents: Chad and Brooke Licking
- Brothers: Andrew, Levi, Joshua, Jacob
- Major: Pre-Health

DALTON PETERS

Freshman ▪ 157
Salina, Kan. (Salina Central)

Before Nebraska

- Wrestled at Salina Central High School in Salina, Kan., under Coach Shannon Peters
- 140-20 career record (most wins in school history)
- 91 pins
- Runner-up at state in 2015
- Finished third at the state tournament in 2016
- Three-time regional champion
- Won the 2016 Rocky Mountain National Championship
- 2016 All-League Wrestler of the Year
- Four-time first-team All-League
- Jayhusker Most Outstanding Wrestler
- 2015 Regional Wrestler of the Year
- National Honor Society
- Four-year Academic Letter
- Four-time honor roll
- Played football, earning 4,049 career rushing yards and had 45 career touchdowns
- First-team All-League Football in 2014 and 2015
- First-team all-state football in 2015 and 2016

Personal

- Born: Oct. 28, 1997
- Parents: Shannon and Lisa Peters
- Sister: Brooke; Brother: Taylor
- Major: Undeclared

CHAD RED

Freshman ▪ 141
Indianapolis, Ind. (New Palestine)

Before Nebraska

- Wrestled at New Palestine High School in Indianapolis, Ind., under Coach Chad Red Sr.
- No. 5 pound-for-pound wrestler in the nation (FloRankings)
- Top-ranked 132-pounder in the nation (FloRankings)
- Four-time state champion
- 183-0 career record
- As a senior in 2016, he won state at 132 pounds
- As a junior in 2015, he won state at 126 pounds
- As a sophomore in 2014, he won state at 120 pounds
- As a freshman in 2013, he won state at 106 pounds
- Won the 2015 FloNationals title (126)
- Finished fourth at the 2014 FloNationals (120)
- Won the 2014 Super 32 title (126)
- Won the 2014 Fargo Junior Cadet Nationals title (126)

Personal

- Born: March 18, 1998
- Parents: Chad Sr. and Niki
- Sister: C'journey
- Major: Undeclared

KYLE RUETTIGER

Freshman ▪ 149
New Lenox, Ill. (Lincoln-Way West)

Before Nebraska

- Wrestled at Lincoln-Way West High School in New Lenox, Ill., under Coach Brian Glynn
- 157 career wins (most in school history)
- Most career pins in school history
- Three-time all-state wrestler
- Three-time regional champion
- Four-time state qualifier
- Four-year honor roll

Personal

- Born: July 22, 1997
- Parents: Mark and Mary Kay Ruettiger
- Sister: Cassie; Brothers: Matt and Josh
- Uncle is former Notre Dame walk-on football player Rudy
- Major: Business Management

ERIC SCHULTZ

Freshman ▪ 197
Tinley Park, Ill. (Tinley Park)

Before Nebraska

- Wrestled at Tinley Park High School in Tinley Park, Ill., under Coach Jon Pfeffer
- Won the 2016 state title
- Ranked fourth at 197 pounds by FloRankings (No. 26 in overall class ranking)
- Won the 2015 Illinois Freestyle title (195)
- Won the 2015 Illinois Greco-Roman title (195)
- Won the 2015 TOA Dominate in the Dells (195)
- All-state football team member

Personal

- Born: Sept. 14, 1997
- Parents: Eric and Barb Schultz
- Sisters: Hannah, Jillian, Riley, Maddie, Ava
- Major: Undeclared

CADE SVOBODA

Freshman ▪ 184
Ord, Neb. (Ord)

Before Nebraska

- Wrestled at Ord High School in Ord, Neb., under Coaches Derry Trampe and Justin Swedburg
- 124-34 career record
- Went 35-2 as a senior in 2016 en route to a fourth-place finish at state (182)
- Went 37-5 as a junior in 2015 en route to a runner-up finish at state (170)
- Went 30-9 as a sophomore in 2014 at 160 pounds and qualified for the state tournament
- Went 21-15 as a freshman in 2013 at 160 pounds and qualified for the state tournament
- Two-time conference champion
- Perfect 4.0 grade-point average and was named valedictorian
- Academic All-State in football, wrestling and track (lettered four times in each sport)
- All-state football
- Bareback bronc rider state champion
- Three-time national high school rodeo finals qualifier
- National Honor Society

Personal

- Born: June 15, 1997
- Parents: Von and Angie Svoboda
- Sister: Cora; Brother: Cole
- Major: Food Science and Technology

TAYLOR VENZ

Freshman ▪ 184
Farmington, Minn. (Farmington)

Before Nebraska

- Wrestled at Farmington High School in Farmington, Minn., under Coaches Chad Olson and Henry Gerten
- Won the AAA state title in 2013 and 2016
- Finished third at state in 2015
- Finished third at state in 2014
- Won the 2015 Minnesota Junior State Freestyle title (170)
- Runner-up at the Cliff Keen USA Wrestling Preseason Nationals
- Finished third at the 2014 Air Force Minnesota Christmas Tournament (145)
- Won the state folkstyle title as a freshman (106)
- National Honor Society Letterwinner
- Academic All-State

Personal

- Born: Sept. 3, 1997
- Parents: Jen and Al Venz
- Brother: Parker
- Major: Undeclared

LUKE WEBER

Freshman ▪ 157
Forsyth, Mont. (Forsyth)

Before Nebraska

- Wrestled at Forsyth High School in Forsyth, Mont., under Coach Scott Weber
- 212-5 career record with 174 career pins
- Set the Montana state record for career wins (212) and pins (174)
- Set the Montana state record for season wins (58) and pins (50)
- 2016 Montana Wrestler of the Year
- Recipient of the 2016 Junior Schalles Award (given annually by WIN and Cliff Keen Athletics to the nation's best high school pinner)
- Won the NHSCA Senior Nationals (145)
- Went 54-0 as a senior in 2016 en route to winning the state title
- Went 53-1 as a junior in 2015 en route to winning the state title
- Went 58-0 as a sophomore in 2014 en route to winning the state title
- Went 47-4 as a freshman in 2013 en route to winning the state title, and helped the team capture the state crown
- Three-time all-state football
- Four-year honor roll member
- Member of the track team for three years

Personal

- Born: Nov. 18, 1997
- Parents: Scott and Maria Weber
- Brothers: Brandon, Matthew, Nathan, Michael
- Major: Political Science

Opponents

West Virginia Mountaineers

Friday, Nov. 18 • 7 p.m. (CT)
Devaney Center
Lincoln, Neb.

Location ..... Morgantown, W.Va.
Conference ..... Big 12
Home Facility ..... WVU Wrestling Pavilion

Series Information
Series Record ..... Nebraska leads, 8-1-0
Last Meeting ..... Nov. 27, 2004 in Lincoln, Neb.
..... Nebraska won, 20-15

Coaching Staff
Head Coach ..... Sammie Henson
Record at West Virginia ..... 17-19 (2 seasons)
Career Record ..... Same
Assistant Coaches ... Danny Felix, Nicholas Marable

2015-16 Season
Dual Record 8-10
Conference Finish 0-4 (6th)
NCAA Finish ..... 47th (4 points)

Communications
Wrestling SID ..... Ashley Bailey
SID Phone 304-293-2821
SID Email ..... ashley.bailey@mail.wvu.edu
Website ..... WVUSports.com

Wyoming Cowboys

Sunday, Nov. 20 • 4:30 p.m. (CT)
UniWyo Sports Complex
Laramie, Wyo.

Location ..... Laramie, Wyo.
Conference ..... Big 12
Home Facility ..... UniWyo Sports Complex

Series Information
Series Record ..... Nebraska leads, 35-14-0
Last Meeting ..... Nov. 21, 2015 in Lincoln, Neb.
..... Nebraska won, 35-4

Coaching Staff
Head Coach ..... Mark Branch
Record at Wyoming ..... 80-38 (8 seasons)
Career Record ..... Same
Assistant Coaches ..... Ethan Kyle, Teyon Ware

2015-16 Season
Dual Record 6-6
Conference Finish 4-4 (5th)
NCAA Finish ..... 18th (24.5 points)

Communications
Wrestling SID ..... Lincoln Mansch
SID Phone 307-766-2257
SID Email ..... lmansch@uwyo.edu
Website ..... GoWyo.com

Michigan State Spartans

Saturday, Dec. 3 • 10 a.m. (CT)
NU Coliseum
Lincoln, Neb.

Location ..... East Lansing, Mich.
Conference ..... Big Ten
Home Facility ..... Jenison Field House

Series Information
Series Record ..... Michigan State leads, 8-6-0
Last Meeting ... Feb. 8, 2015 in East Lansing, Mich.
..... Nebraska won, 33-6

Coaching Staff
Head Coach ..... Roger Chandler
Record at MSU ..... First season
Career Record ..... First season
Assistant Coaches ... Chris Williams, Wynn Michalak

2015-16 Season
Dual Record 2-14
Conference Finish 1-8 (13th)
NCAA Finish ..... T-69th (0 points)

Communications
Wrestling SID ..... Zach Fisher
SID Phone 517-355-2271
SID Email ..... zfisher@ath.msu.edu
Website ..... MSUSpartans.com

Drexel Dragons

Saturday, Dec. 3 • Noon (CT)
NU Coliseum
Lincoln, Neb.

Location ..... Philadelphia, Pa.
Conference ..... EIWA
Home Facility ..... Daskalakis Athletic Center

Series Information
Series Record ..... Nebraska leads, 3-0-0
Last Meeting .. Feb. 21, 2015 in Philadelphia, Pa.
..... Nebraska won, 41-3

Coaching Staff
Head Coach ..... Matt Azevedo
Record at Drexel ..... 40-58 (5 seasons)
Career Record ..... Same
Assistant Coaches .... Zack Sheaffer, Josh Dziewa

2015-16 Season
Dual Record 10-7
Conference Finish 6-3 (8th)
NCAA Finish ..... T-45th (5 points)

Communications
Wrestling SID ..... Molly Sweeney
SID Phone 215-895-2084
SID Email ..... mas395@drexel.edu
Website ..... DrexelDragons.com

Princeton Tigers

Saturday, Dec. 3 • 2 p.m. (CT)
NU Coliseum
Lincoln, Neb.

Location ..... Princeton, N.J.
Conference ..... EIWA
Home Facility ..... Dillon Gymnasium

Series Information
Series Record ..... Nebraska leads, 3-0-0
Last Meeting .... Nov. 29, 2015 in New York, N.Y.
..... Nebraska won, 21-12

Coaching Staff
Head Coach ..... Chris Ayres
Record at Princeton ..... 52-124 (10 seasons)
Career Record ..... Same
Assistant Coaches ... Sean Gray, Joe Dubuque, Nick Heflin

2015-16 Season
Dual Record 8-8
Conference Finish 4-1 (5th)
NCAA Finish ..... T-29th (12.5 points)

Communications
Wrestling SID ..... Craig Sachson
SID Phone 609-258-3680
SID Email ..... sachson@princeton.edu
Website ..... GoPrincetonTigers.com

NC State Wolfpack

Friday, Dec. 9 • 6 p.m. (CT)
Reynolds Coliseum
Raleigh, N.C.

Location ..... Raleigh, N.C.
Conference ..... ACC
Home Facility ..... Reynolds Coliseum

Series Information
Series Record ..... Nebraska leads, 4-1-0
Last Meeting ..... Feb. 6, 2016 in Lincoln, Neb.
..... NC State won, 19-15

Coaching Staff
Head Coach ..... Pat Popolizio
Record at NC State ..... 58-20 (4 seasons)
Career Record ..... 139-73-3 (10 seasons)
Assistant Coaches ..... Frank Beasley, Adam Hall

2015-16 Season
Dual Record 23-1
Conference Finish 4-1 (1st)
NCAA Finish ..... 11th (49 points)

Communications
Wrestling SID ..... Brian Reinhardt
SID Phone 919-515-8953
SID Email ..... bcreinha@ncsu.edu
Website ..... GoPack.com

North Carolina Tar Heels

Saturday, Dec. 10 • Noon (CT)
Carmichael Arena
Chapel Hill, N.C.

Location ..... Chapel Hill, N.C.
Conference ..... ACC
Home Facility ..... Carmichael Arena

Series Information
Series Record ..... Nebraska leads, 11-1-0
Last Meeting ..... Nov. 18, 2012 in Lincoln, Neb.
..... Nebraska won, 25-12

Coaching Staff
Head Coach ..... Coleman Scott
Record at UNC ..... 13-5 (1 season)
Career Record ..... Same
Assistant Coaches ... Bryce Hasseman, Neil Erisman

2015-16 Season
Dual Record 13-5
Conference Finish 2-3 (3rd)
NCAA Finish ..... T-35th (9 points)

Communications
Wrestling SID ..... Bobby Hundley
SID Phone 919-843-5678
SID Email ..... bhundley@unc.edu
Website ..... GoHeels.com

Penn State Nittany Lions

Sunday, Jan. 8 • 2 p.m. (CT)
Devaney Center
Lincoln, Neb.

Location ..... University Park, Pa.
Conference ..... Big Ten
Home Facility ..... Lorenzo Wrestling Complex

Series Information
Series Record ..... Nebraska leads, 8-7-1
Last Meeting ..... Jan. 15, 2016
..... Penn State won, 24-10

Coaching Staff
Head Coach ..... Cael Sanderson
Record at Penn State ..... 98-14-2 (7 seasons)
Career Record ..... 142-24-2 (10 seasons)
Assistant Coaches ... Cody Sanderson, Casey Cunningham

2015-16 Season
Dual Record 16-0
Conference Finish 9-0 (1st)
NCAA Finish ..... 1st (123 points)

Communications
Wrestling SID ..... Pat Donghia
SID Phone 814-865-1757
SID Email ..... pad11@psu.edu
Website ..... GoPSUSports.com

Wisconsin Badgers

Friday, Jan. 13 • 7 p.m. (CT)
Devaney Center
Lincoln, Neb.

Location ..... Madison, Wis.
Conference ..... Big Ten
Home Facility ..... UW Field House

Series Information
Series Record ..... Wisconsin leads, 10-7-2
Last Meeting ..... Jan. 8, 2016 in Madison, Wis.
..... Nebraska won, 29-11

Coaching Staff
Head Coach ..... Barry Davis
Record at Wisconsin ..... 220-162-11 (22 seasons)
Career Record ..... Same
Assistant Coaches .. Kyle Ruschell, Trevor Brandvold

2015-16 Season
Dual Record 4-8
Conference Finish 3-6 (8th)
NCAA Finish ..... 23rd (20 points)

Communications
Wrestling SID ..... Kelli Grashel
SID Phone 608-262-8216
SID Email ..... kg3@athletics.wisc.edu
Website ..... UWBadgers.com

Michigan Wolverines

Sunday, Jan. 15 • 1:15 p.m. (CT)
Devaney Center
Lincoln, Neb.

Location ..... Ann Arbor, Mich.
Conference ..... Big Ten
Home Facility ..... Cliff Keen Arena

Series Information
Series Record ..... Nebraska leads, 7-4-0
Last Meeting ... Feb. 6, 2015 in Ann Arbor, Mich.
..... Nebraska won, 23-10

Coaching Staff
Head Coach ..... Joe McFarland
Record at Michigan ..... 195-95-6 (17 seasons)
Career Record ..... 219-115-6 (20 seasons)
Assistant Coaches ... Sean Bormet, Josh Churella

2015-16 Season
Dual Record 13-3
Conference Finish 8-1 (6th)
NCAA Finish ..... T-9th (50.5 points)

Communications
Wrestling SID ..... Leah Howard
SID Phone 734-763-4423
SID Email ..... lchoward@umich.edu
Website ..... MGoBlue.com

Minnesota Golden Gophers

Friday, Jan. 20 • 7 p.m. (CT)
Sports Pavilion
Minneapolis, Minn.

Location ..... Minneapolis, Minn.
Conference ..... Big Ten
Home Facility ..... Sports Pavilion

Series Information
Series Record ..... Minnesota leads, 50-20-0
Last Meeting ..... Jan. 10, 2016 in Lincoln, Neb.
..... Nebraska won, 24-10

Coaching Staff
Interim Head Coach ..... Brandon Eggum
Record at Minnesota ..... First season
Career Record ..... First season
Assistant Coaches ... Luke Becker, Dustin Schlatter

2015-16 Season
Dual Record 10-8
Conference Finish 5-4 (9th)
NCAA Finish ..... 17th (26 points)

Communications
Wrestling SID ..... Jake Ricker
SID Phone 612-625-4090
SID Email ..... rick0127@umn.edu
Website ..... GopherSports.com

Purdue Boilermakers

Friday, Jan. 27 • 6 p.m. (CT)
Holloway Gymnasium
West Lafayette, Ind.

Location ..... West Lafayette, Ind.
Conference ..... Big Ten
Home Facility ..... Holloway Gymnasium

Series Information
Series Record ..... Nebraska leads, 8-1-0
Last Meeting ..... Jan. 9, 2015 in Lincoln, Neb.
..... Nebraska won, 25-6

Coaching Staff
Head Coach ..... Tony Ersland
Record at Purdue ..... 19-16 (2 seasons)
Career Record ..... Same
Assistant Coaches ..... Tyrel Todd, Kendric Maple

2015-16 Season
Dual Record 9-8
Conference Finish 3-6 (2nd)
NCAA Finish ..... 10th (34 points)

Communications
Wrestling SID ..... Amanda Dahl
SID Phone 765-494-0529
SID Email ..... dahla@purdue.edu
Website ..... PurdueSports.com

Indiana Hoosiers

Sunday, Jan. 29 • 1 p.m. (CT)
University Gym
Bloomington, Ind.

Location ..... Bloomington, Ind.
Conference ..... Big Ten
Home Facility ..... University Gym

Series Information
Series Record ..... Nebraska leads, 13-5-0
Last Meeting ..... Feb. 1, 2015 in Lincoln, Neb.
..... Nebraska won, 33-6

Coaching Staff
Head Coach ..... Duane Goldman
Record at Indiana ..... 281-171-5 (24 seasons)
Career Record ..... Same
Assistant Coaches.. Nick Simmons, Travis Pascoe

2015-16 Season
Dual Record 6-7
Conference Finish 3-6 (11th)
NCAA Finish ..... 28th (13 points)

Communications
Wrestling SID ..... Nick Reith
SID Phone 812-855-9399
SID Email ..... nbreith@indiana.edu
Website ..... IUHoosiers.com

Ohio State Buckeyes

Friday, Feb. 10 • 7 p.m. (CT)
Devaney Center
Lincoln, Neb.

Location ..... Columbus, Ohio
Conference ..... Big Ten
Home Facility ..... St. John Arena

Series Information
Series Record ..... Nebraska leads, 8-3-0
Last Meeting ... Jan. 17, 2016 in Columbus, Ohio
..... Ohio State won, 21-17

Coaching Staff
Head Coach ..... Tom Ryan
Record at Ohio State ..... 124-45-0 (10 seasons)
Career Record ..... 233-129-1 (21 seasons)
Assistant Coaches ..... J Jaggers, Tervel Dlagnev

2015-16 Season
Dual Record 11-3
Conference Finish 7-2 (3rd)
NCAA Finish ..... 3rd (86 points)

Communications
Wrestling SID ..... Mike Basford
SID Phone 614-292-0134
SID Email ..... basford.16@osu.edu
Website ..... OhioStateBuckeyes.com

Iowa Hawkeyes

Sunday, Feb. 12 • 2 p.m.
Carver-Hawkeye Arena
Iowa City, Iowa

Location ..... Iowa City, Iowa
Conference ..... Big Ten
Home Facility ..... Carver-Hawkeye Arena

Series Information
Series Record ..... Iowa leads, 25-8-2
Last Meeting ..... Jan. 24, 2016 in Lincoln, Neb.
..... Iowa won, 21-11

Coaching Staff
Head Coach ..... Tom Brands
Record at Iowa ..... 179-17-1 (10 seasons)
Career Record ..... 196-37-1 (12 seasons)
Assistant Coaches.. Terry Brands, Ryan Morningstar

2015-16 Season
Dual Record 16-1
Conference Finish 9-0 (2nd)
NCAA Finish ..... 5th (81 points)

Communications
Wrestling SID ..... Chris Brewer
SID Phone 319-335-9267
SID Email ..... christopher-brewer@uiowa.edu
Website ..... HawkeyeSports.com

2016-17 Tournaments

Warren Williamson/Daktronics Open
Sunday, Nov. 6 • 9 a.m. (CT)
Frost Arena
Brookings, S.D.
Last Time Nebraska competed: 2015 (No Team Score)

Harold Nichols Cyclone Open
Sunday, Nov. 13 • 9 a.m. (CT)
Hilton Coliseum
Ames, Iowa

54th Ken Kraft Midlands Championships
Thursday, Dec. 29 - Friday, Dec. 30 • TBA
Welsh-Ryan Arena
Evanston, Ill.
Last Time Nebraska competed: 2015 (2nd • 135 points)

NWCA National Duals
Sunday, Feb. 19 • TBA
Sites to be determined
Last Time Nebraska competed: 2016 (Lost to Missouri, 19-14, on Feb. 21, 2016)

Big Ten Championships
Saturday, March 4 - Sunday, March 5 • TBA
Assembly Hall
Bloomington, Ind.
Last Year: 4th (117 points)

NCAA Championships
Thursday, March 16 - Saturday, March 18 • TBA
Scottrade Center
St. Louis, Mo.
Last Year: 8th (58 points)

Year in Review

Dudley Leads Huskers to Eighth-Place NCAA Finish

The Nebraska wrestling team produced three All-Americans, including NCAA finalist TJ Dudley (184), en route to an eighth-place team finish in the NCAA Championships at Madison Square Garden in New York, N.Y.

The result marked NU's 20th top-10 NCAA finish all-time and the best by a Husker team since 2009, when they finished fourth. It was also NU's second consecutive top-10 finish after taking ninth in 2015.

Dudley Caps Season with Runner-Up NCAA Finish

Dudley won his first four matches at the national tournament before falling to top-seeded Gabe Dean (Cornell) in the NCAA Finals, 5-3. Dudley earned All-America honors for the second consecutive season after finishing eighth in 2015.

In his opening bout, Dudley defeated Stanford's Garet Krohn by major decision before topping 10th-seeded Nate Brown (Lehigh) in the second round by a 7-3 decision. In his next two matches, Dudley avenged losses from earlier in the season against No. 2 seed Sammy Brooks (Iowa) and No. 14 Willie Miklus. Dudley downed Brooks by a 9-6 margin in the quarterfinals and produced a 12-4 major decision over Miklus in the semifinals.

Montoya, Wilson Help NU Surpass 100 All-Americans

Eric Montoya (133) and Austin Wilson (165) collected the 100th and 101st All-America accolades in Husker history. Montoya managed a 5-2 mark during the NCAA Championships to take fifth place at 133 pounds. Wilson, making his fourth and final NCAA Championships appearance, earned a spot on the podium for the first time in his career with a seventh-place finish at 165 pounds.

All 10 Huskers Qualify for NCAA Championships

For the first time since 1995, all 10 Husker starters qualified for the NCAA Championships. Nebraska was one of three teams to qualify all 10 wrestlers, along with Oklahoma State and Rutgers. However, NU was the only team to have all 10 wrestlers score points in the tournament, as each Husker went on to win at least two matches.

Anthony Abidin (141), Jake Sueflohn (149), Tyler Berger (157) and Aaron Studebaker (197) each made it to the Round of 12, but fell one win shy of All-America honors. Sueflohn, who was a senior in 2015-16, ended his career with 109 wins, tied for 13th-most in program history.

Huskers Finish Fourth at Big Ten Championships

Dudley collected runner-up honors at 184 pounds to lead NU to a fourth-place team finish (117 points) in the Big Ten Championships at Carver-Hawkeye Arena in Iowa City, Iowa. NU's team finish marked its best as a member of the Big Ten since joining the conference in 2011. All 10 Huskers earned top-seven finishes individually, including Wilson (fourth at 165), Studebaker (fourth at 197) and Tim Lambert (fourth at 125).

Additional Huskers to place included Montoya (fifth at 133), Sueflohn (fifth at 149), Micah Barnes (sixth at 174), Collin Jensen (sixth at heavyweight), Abidin (seventh at 141) and Berger (seventh at 157).

NU Posts 11-6 Mark in Dual Competition

Nebraska, which finished 12th in the final USA Today/NWCA Coaches Poll, went 11-6 in duals, including a 5-4 record in the Big Ten. The Huskers faced 11 teams that finished in the top 20 at the 2016 NCAA Championships, including six of the top 10.

During the dual season, Sueflohn became the 24th member of Nebraska's 100-win club on Jan. 10. Two weeks later, NU set a school record for individual dual attendance when 3,952 fans watched the Iowa dual at the Devaney Center. The 2015-16 campaign also produced the school record for season attendance at home with 13,248 fans over the span of seven duals.

2015-16 Results

11-6, 5-4 Big Ten

Final Dual Ranking: 12th

Date	NU Rank	Opponent/Tournament	Result
Nov. 1	10	Daktronics Open%	No Team Score
Nov. 15	10	vs. Lock Haven^	W, 41-0
Nov. 15	10	vs. #20 Oregon State^	W, 25-6
Nov. 15	10	vs. #7 Lehigh^	W, 24-6
Nov. 21	**7**	**Wyoming**	**W, 35-4**
Nov. 29	5	vs. #7 Cornell#	W, 21-14
Nov. 29	5	vs. Princeton#	W, 21-12
Dec. 11	4	at Maryland*	W, 30-9
Dec. 12	4	at #11 Rutgers*	L, 16-17+
Dec. 29-30	9	Midlands Championships&	2nd (135 pts.)
Jan. 8	9	at Wisconsin*	W, 29-11
Jan. 10	**9**	**#23 Minnesota***	**W, 24-10**
Jan. 15	7	at #1 Penn State*	L, 10-24
Jan. 17	7	at #11 Ohio State*	L, 17-21
Jan. 24	**11**	**#2 Iowa***	**L, 11-21**
Feb. 5	**11**	**#13 Illinois***	**W, 30-10**
Feb. 6	**11**	**#3 NC State**	**L, 15-19**
Feb. 12	**11**	**Northwestern*!**	**W, 39-6**
Feb. 21	**11**	**#6 Missouri()**	**L, 14-19**
March 5-6	12	Big Ten Championships$	4th (117 pts.)
March 17-19	12	NCAA Championships@	8th (58 pts.)

All home duals in **bold** held at the Devaney Center. *-Big Ten Conference Dual; %-Brookings, S.D.; ^-Journeymen/Asics Northeast Duals in Troy, N.Y.; #-Grapple at the Garden in New York, N.Y.; &-Evanston, Ill.; !-Tumble N Rumble; ()-NWCA National Duals; $-Iowa City, Iowa; @-New York, N.Y.; +Rutgers wins by criteria 3.15.3 (Total match points scored only from decisions, major decisions and technical falls), 51-48

TJ Dudley went 24-7 at 184 pounds during his junior season at Nebraska. He earned his second career All-America honor with his runner-up finish at the NCAA Championships.

Honors and Awards

Big Ten Distinguished Scholars (3)
Eric Coufal, Tim Lambert, Austin Wilson

Academic All-Big Ten (9)
Tyler Berger, Eric Coufal, Tim Lambert, Mitchell Maginnis, Eric Montoya, Brian Peska, Aris Shino, Aaron Studebaker, Austin Wilson

NWCA Individual All-Academic Wrestling Team (4)
Tim Lambert, Eric Montoya, Austin Wilson, Aaron Studebaker

Nebraska Male Athlete of the Year
TJ Dudley

Nebraska Student-Athlete HERO Leadership Award (2)
Collin Jensen, Austin Wilson

Tom Osborne Citizenship Team (12)
Anthony Abidin, Gage Anderson, Regan Bye, Eric Coufal, Collin Jensen, Josh Kettel, Sean Murphy, Collin Purinton, Jordan Shearer, Aris Shino, Dustin Williams, Austin Wilson

Nebraska Student-Athlete Honor Roll
Fall (14): Justin Arthur, Tyler Berger, Eric Coufal, Patrick Grayson, Collin Jensen, David Jensen, Josh Kettel, Tim Lambert, Mitchell Maginnis, Brian Peska, Collin Purinton, Jordan Shearer, Aaron Studebaker, Austin Wilson

Spring (9): Eric Coufal, Eric Engler, Tyrell Galloway, David Jensen, Tim Lambert, Mitchell Maginnis, Jordan Shearer, Aaron Studebaker, Austin Wilson

Graduation

Summer 2016: Nyle Bartling (Agricultural Economics), Jake Sueflohn (Journalism)

Spring 2016: Anthony Abidin (Sociology), Eric Coufal (Agribusiness), Tyrell Galloway (Electrical Engineering), James Green (Sociology), Austin Wilson (Biological Sciences)

Team Awards

Most Outstanding Wrestler: TJ Dudley (184)

Lifter of the Year: TJ Dudley (184)

Most Improved Wrestler: Austin Wilson (165)

Redshirt of the Year: Kris Williams (125)

Season Statistics

Wt.	Name	Yr.	Hometown	Record Overall	Dual	Dual Pts. NU/Opp	Dual TD NU/Opp	Pins W/L	TF	MD	QP
125	Tim Lambert	Jr.	Forest Hills, Mich.	25-11	11-6	43/19	24/22	5/1	2	4	0:18
133	Eric Montoya	Jr.	Albuquerque, N.M.	29-10	9-5	31/16	20/9	3/0	1	7	3:23
141	Anthony Abidin	Sr.	Dix Hills, N.Y.	21-15	9-8	33/30	23/19	5/2	5	1	0:26
149	Jake Sueflohn	Sr.	Watertown, Wis.	29-8	13-3	46/10	46/13	2/0	3	12	6:47
157	Tyler Berger	RFr.	Prineville, Ore.	24-13	10-7	34/27	29/24	2/1	3	4	1:04
165	Austin Wilson	Sr.	Hastings, Neb.	27-11	12-5	46/16	19/7	3/0	1	4	0:38
174	Micah Barnes	Jr.	Inver Grove Heights, Minn.	22-12	9-6	30/19	30/16	2/2	0	7	2:57
184	TJ Dudley	Jr.	Irmo, S.C.	24-7	13-4	54/13	29/10	7/0	1	3	1:20
197	Aaron Studebaker	Jr.	Raymond, Neb.	23-11	11-4	39/13	15/12	1/1	4	3	4:01
HWT	Collin Jensen	Jr.	Mobridge, S.D.	23-16	9-8	36/28	17/24	7/0	0	5	0:34
Non-Starters											
125	Mitchell Maginnis	So.	Grand Island, Neb.	14-7	0-0	0/0	0/0	2/0	0	1	4:47
125	Kris Williams	Fr.	South Holland, Ill.	16-2	0-0	0/0	0/0	4/0	3	1	0:22
133	JD Allington	Fr.	Raymond, Neb.	0-6	0-0	0/0	0/0	0/3	0	0	--
133	Eric Coufal	Jr.	Howells, Neb.	10-7	0-1	0/4	0/7	4/2	0	1	2:05
133	Colton McCrystal	So.	Sergeant Bluff, Iowa	10-3	3-0	13/0	10/2	3/0	1	2	0:32
133	Sean Murphy	RFr.	Grand Forks, N.D.	4-4	0-0	0/0	0/0	0/2	0	0	--
133	Brian Peska	RFr.	Omaha, Neb.	7-7	0-0	0/0	0/0	3/2	1	0	0:56
133	Aris Shino	RFr.	Merino, Colo.	12-9	0-0	0/0	0/0	4/2	0	0	0:40
141	Tyrell Galloway	Sr.	Omaha, Neb.	6-4	0-0	0/0	0/0	0/0	0	1	--
141	Collin Purinton	Fr.	Banks, Ore.	24-6	0-0	0/0	0/0	6/1	0	9	1:38
149	Gage Anderson	Jr.	Seattle, Wash.	0-2	0-0	0/0	0/0	0/0	0	0	--
149	Justin Arthur	Jr.	Huntington, W.Va.	16-6	0-0	0/0	0/0	1/0	5	4	6:56
149	Jordan Shearer	Fr.	Fargo, N.D.	18-5	0-0	0/0	0/0	10/1	1	1	0:57
157	Jay Sornson	Fr.	Nebraska City, Neb.	10-5	0-0	0/0	0/0	3/1	0	1	1:00
165	Regan Bye	Fr.	Vermillion, S.D.	6-5	0-0	0/0	0/0	3/0	0	0	0:50
165	Jaquon Sowell	Fr.	Durham, N.C.	8-3	0-0	0/0	0/0	2/0	0	0	1:31
165	Dustin Williams	RFr.	Gardner, Kan.	10-4	0-2	0/7	0/4	0/0	1	1	--
174	Eric Engler	So.	Beatrice, Neb.	4-8	0-0	0/0	0/0	2/0	1	0	0:45
184	Jake Anderson	RFr.	Omaha, Neb.	6-6	0-0	0/0	0/0	2/1	0	1	1:14
184	Preston Lehmann	So.	Fargo, N.D.	0-0	0-0	0/0	0/0	0/0	0	0	--
197	Josh Kettel	So.	Lowell, Mich.	0-2	0-0	0/0	0/0	0/0	0	0	--
197	Derek White	RFr.	Edmond, Okla.	8-3	0-2	0/6	1/2	0/0	2	0	--
HWT	Tanner Farmer	RFr.	Highland, Ill.	5-1	0-0	0/0	0/0	1/0	0	0	0:43
HWT	Patrick Grayson	Fr.	Stafford, Va.	17-5	0-0	0/0	0/0	2/1	1	1	2:39
HWT	David Jensen	Fr.	Mobridge, S.D.	9-6	0-0	0/0	0/0	4/0	0	1	4:24

2015-16 Dual and Tournament Results

Daktronics Open

Nov. 1, 2015 • Frost Arena • Brookings, S.D.

125:	Kris Williams (unattached)	T-1st	(3-0)
125:	#12 Tim Lambert	T-1st	(4-0)
125:	Mitchell Maginnis	DNP	(2-2)
133:	#12 Eric Montoya	1st	(5-0)
133:	Colton McCrystal	2nd	(3-1)
133:	Eric Coufal	DNP	(1-2)
133:	Brian Peska	DNP	(0-2)
141:	Collin Purinton (unattached)	3rd	(5-1)
141:	Tyrell Galloway	DNP	(2-2)
141:	Aris Shino	DNP	(2-2)
149:	#6 Jake Sueflohn	1st	(5-0)
149:	Justin Arthur (unattached)	DNP	(2-2)
149:	Sean Murphy	DNP	(1-2)
149:	Jordan Shearer (unattached)	DNP	(2-2)
157:	Tyler Berger	1st	(4-0)
157:	Jay Sornson (unattached)	DNP	(0-2)
165:	Dustin Williams	1st	(4-0)
165:	Regan Bye (unattached)	DNP	(2-2)
174:	Micah Barnes	1st	(4-0)
174:	Jaquon Sowell (unattached)	6th	(3-3)
174:	Eric Engler	DNP	(1-2)
184:	Josh Kettel	DNP	(0-2)
184:	Jake Anderson	DNP	(2-2)
197:	#7 Aaron Studebaker	3rd	(3-1)
HWT:	Patrick Grayson (unattached)	T-3rd	(4-1)
HWT:	#13 Collin Jensen	T-3rd	(3-1)

#10 Nebraska 41, Lock Haven 0

Journeymen/Asics Northeast Duals • Nov. 15, 2015 • Hudson Valley CC • Troy, N.Y.

125:	#10 Tim Lambert (NEB) major dec. David Sheesley (LOCK), 12-1	(NEB 4, LOCK 0)
133:	Colton McCrystal (NEB) dec. Bobby Rehm (LOCK), 11-7	(NEB 7, LOCK 0)
141:	#7 Anthony Abidin (NEB) dec. #12 Dan Neff (LOCK), 8-1	(NEB 10, LOCK 0)
149:	#5 Jake Sueflohn (NEB) major dec. Kyle Hammond (LOCK), 16-2	(NEB 14, LOCK 0)
157:	Tyler Berger (NEB) dec. Aaron McKinney (LOCK), 10-5	(NEB 17, LOCK 0)
165:	#5 Austin Wilson (NEB) major dec. Cody Cordes (LOCK), 13-2	(NEB 21, LOCK 0)
174:	Micah Barnes (NEB) major dec. Travis Moyer (LOCK), 14-4	(NEB 25, LOCK 0)
184:	#10 TJ Dudley (NEB) pin Tristan Sponseller (LOCK), 5:56	(NEB 31, LOCK 0)
197:	#9 Aaron Studebaker (NEB) major dec. Phil Sprenkle (LOCK), 14-5	(NEB 35, LOCK 0)
HWT:	#14 Collin Jensen (NEB) forfeit	(NEB 41, LOCK 0)

#10 Nebraska 25, #20 Oregon State 6

Journeymen/Asics Northeast Duals • Nov. 15, 2015 • Hudson Valley CC • Troy, N.Y.

125:	#12 Ronnie Bresser (ORST) dec. #10 Tim Lambert (NEB), 4-3	(ORST 3, NEB 0)
133:	#11 Eric Montoya (NEB) dec. Joey Palmer (ORST), 3-2	(NEB 3, ORST 3)
141:	#7 Anthony Abidin (NEB) dec. Jack Hathaway (ORST), 4-0	(NEB 6, ORST 3)
149:	#5 Jake Sueflohn (NEB) dec. Joey Delgado (ORST), 9-6	(NEB 9, ORST 3)
157:	Tyler Berger (NEB) dec. Abraham Rodriguez (ORST), 4-1	(NEB 12, ORST 3)
165:	#5 Austin Wilson (NEB) dec. #12 Seth Thomas (ORST), 9-6	(NEB 15, ORST 3)
174:	Micah Barnes (NEB) major dec. Tyler Chay (ORST), 12-4	(NEB 19, ORST 3)
184:	#10 TJ Dudley (NEB) dec. Corey Griego (ORST), 8-4	(NEB 22, ORST 3)
197:	#9 Aaron Studebaker (NEB) dec. #11 Cody Crawford (ORST), 6-3	(NEB 25, ORST 3)
HWT:	Amarveer Dhesi (ORST) dec. #14 Collin Jensen (NEB), 13-7	(NEB 25, ORST 6)

#10 Nebraska 24, #7 Lehigh 6

Journeymen/Asics Northeast Duals • Nov. 15, 2015 • Hudson Valley CC • Troy, N.Y.

125:	#10 Tim Lambert (NEB) dec. #15 Darian Cruz (LEH), 10-6	(NEB 3, LEH 0)
133:	#11 Eric Montoya (NEB) dec. Mason Beckman (LEH), 6-1	(NEB 6, LEH 0)
141:	#10 Randy Cruz (LEH) dec. #7 Anthony Abidin (NEB), 6-4	(NEB 6, LEH 3)
149:	#5 Jake Sueflohn (NEB) dec. #20 Laike Gardner (LEH), 8-5	(NEB 9, LEH 3)
157:	Tyler Berger (NEB) sudden victory-1 #5 Mitch Minotti (LEH), 7-5	(NEB 12, LEH 3)
165:	#5 Austin Wilson (NEB) dec. Ryan Preisch (LEH), 3-1	(NEB 15, LEH 3)
174:	Micah Barnes (NEB) dec. #12 Elliott Riddick (LEH), 3-2	(NEB 18, LEH 3)
184:	#10 TJ Dudley (NEB) sudden victory-1 #4 Nathaniel Brown (LEH), 5-3	(NEB 21, LEH 3)
197:	John Bolich (LEH) sudden victory-1 #9 Aaron Studebaker (NEB), 3-1	(NEB 21, LEH 6)
HWT:	#14 Collin Jensen (NEB) dec. Max Wessell (LEH), 5-0	(NEB 24, LEH 6)

Harold Nichols Cyclone Open

Nov. 15, 2015 • Hilton Coliseum • Ames, Iowa

133:	Brian Peska	DNP	(1-2)
133:	Eric Coufal	DNP	(1-2)
141:	Aris Shino	DNP	(1-2)
141:	Collin Purinton (unattached)	DNP	(3-2)
149:	Jordan Shearer (unattached)	DNP	(3-2)
149:	Justin Arthur (unattached)	DNP	(3-2)
149:	Tyrell Galloway	DNP	(0-1)
165:	Regan Bye (unattached)	6th	(2-3)
184:	Jake Anderson	DNP	(1-2)
HWT:	Patrick Grayson (unattached)	5th	(3-2)

#7 Nebraska 35, Wyoming 4

Nov. 21, 2015 • Devaney Center • Lincoln, Neb.

125:	#11 Tim Lambert (NEB) sudden victory-1 Drew Templeman (WYO), 7-5	(NEB 3, WYO 0)
133:	Colton McCrystal (NEB) major dec. Gunnar Woodburn (WYO), 16-4	(NEB 7, WYO 0)
141:	Bryce Meredith (WYO) major dec. #9 Anthony Abidin (NEB), 13-4	(NEB 7, WYO 4)
149:	#5 Jake Sueflohn (NEB) major dec. Jake Elliott (WYO), 14-3	(NEB 11, WYO 4)
157:	#12 Tyler Berger (NEB) dec. Archie Colgan (WYO), 8-1	(NEB 14, WYO 4)
165:	#4 Austin Wilson (NEB) pin Chaz Polson (WYO), 0:48	(NEB 20, WYO 4)
174:	#20 Micah Barnes (NEB) dec. #11 Ben Stroh (WYO), 9-7	(NEB 23, WYO 4)
184:	#7 TJ Dudley (NEB) pin Jace Jensen (WYO), 1:20	(NEB 29, WYO 4)
197:	#14 Aaron Studebaker (NEB) dec. Brandon Tribble (WYO), 10-3	(NEB 32, WYO 4)
HWT:	#13 Collin Jensen (NEB) dec. #20 Tanner Harms (WYO), 7-3	(NEB 35, WYO 4)

Nebraska-Kearney Holiday Inn Open

Nov. 21, 2015 • Buffalo County Expo Center • Kearney, Neb.

Elite Division:

125:	Mitchell Maginnis	5th	(3-2)
125:	Kris Williams (unattached)	1st	(4-0)
133:	Eric Coufal	3rd	(3-1)
149:	Justin Arthur (unattached)	1st	(4-0)
165:	Dustin Williams	1st	(4-0)
165:	Gage Anderson	DNP	(0-2)

Amateur Division:

133:	Brian Peska	3rd	(6-1)
141:	Collin Purinton (unattached)	1st	(5-0)
141:	Sean Murphy	DNP	(3-2)
141:	Aris Shino	DNP	(0-1)
141:	JD Allington (unattached)	DNP	(0-2)
149:	Jordan Shearer (unattached)	1st	(5-0)
157:	Jay Sornson (unattached)	5th	(7-2)
165:	Regan Bye (unattached)	DNP	(2-0)
174:	Jaquon Sowell (unattached)	1st	(5-0)
184:	Jake Anderson	DNP	(3-2)
HWT:	Patrick Grayson (unattached)	1st	(5-0)

#5 Nebraska 21, #7 Cornell 14

Grapple at the Garden • Nov. 29, 2015 • Madison Square Garden • New York, N.Y.

125:	#12 Tim Lambert (NEB) dec. #18 Dalton Macri (CORN), 6-4	(NEB 3, CORN 0)
133:	#4 Nahshon Garrett (CORN) major dec. #10 Eric Montoya (NEB), 11-3	(CORN 4, NEB 3)
141:	#13 Anthony Abidin (NEB) tech. fall Mark Grey (CORN), 23-5	(NEB 8, CORN 4)
149:	#5 Jake Sueflohn (NEB) major dec. Joey Galasso (CORN), 12-4	(NEB 12, CORN 4)
157:	#11 Tyler Berger (NEB) dec. Chris Dowdy (CORN), 11-4	(NEB 15, CORN 4)
165:	#4 Austin Wilson (NEB) dec. #10 Duke Pickett (CORN), 2-0	(NEB 18, CORN 4)
174:	#2 Brian Realbuto (CORN) dec. #15 Micah Barnes (NEB), 9-6	(NEB 18, CORN 7)
184:	#1 Gabe Dean (CORN) major dec. #7 TJ Dudley (NEB), 11-3	(NEB 18, CORN 11)
197:	#15 Aaron Studebaker (NEB) tiebreaker-2 Jake Taylor (CORN), 3-2	(NEB 21, CORN 11)
HWT:	Jeramy Sweaney (CORN) dec. #13 Collin Jensen (NEB), 5-2	(NEB 21, CORN 14)

#5 Nebraska 21, Princeton 12

Grapple at the Garden • Nov. 29, 2015 • Madison Square Garden • New York, N.Y.

125:	#12 Tim Lambert (NEB) dec. Pat D'Arcy (PRIN), 3-1	(NEB 3, PRIN 0)
133:	#10 Eric Montoya (NEB) major dec. Trey Aslanian (PRIN), 17-5	(NEB 7, PRIN 0)
141:	Jordan Laster (PRIN) dec. #13 Anthony Abidin (NEB), 2-1	(NEB 7, PRIN 3)
149:	Chris Perez (PRIN) dec. #5 Jake Sueflohn (NEB), 12-10	(NEB 7, PRIN 6)
157:	#11 Tyler Berger (NEB) dec. Francesco Fabozzi (PRIN), 10-3	(NEB 10, PRIN 6)
165:	#4 Austin Wilson (NEB) tech. fall Judd Ziegler (PRIN), 16-1	(NEB 15, PRIN 6)
174:	#15 Micah Barnes (NEB) dec. #11 Jonathan Schleifer (PRIN), 7-4	(NEB 18, PRIN 6)
184:	#7 TJ Dudley (NEB) sudden victory-1 #10 Abram Ayala (PRIN), 7-5	(NEB 21, PRIN 6)
197:	#10 Brett Harner (PRIN) sudden victory-1 Derek White (NEB), 3-1	(NEB 21, PRIN 9)
HWT:	Ray O'Donnell (PRIN) dec. #13 Collin Jensen (NEB), 5-4	(NEB 21, PRIN 12)

Bob Smith Open

Dec. 6, 2015 • Gross Memorial Coliseum • Hays, Kan.

125:	Mitchell Maginnis	DNP	(2-2)
141:	#18 Anthony Abidin	3rd	(5-1)
141:	Collin Purinton (unattached)	DNP	(4-2)
HWT:	#14 Collin Jensen	1st	(5-0)
HWT:	Patrick Grayson (unattached)	3rd	(5-1)

#4 Nebraska 30, Maryland 9

Dec. 11, 2015 • XFINITY Center • College Park, Md.

141:	#17 Anthony Abidin (NEB) dec. Billy Rappo (MD), 7-5	(NEB 3, MD 0)
149:	#7 Jake Sueflohn (NEB) dec. Wade Hodges (MD), 2-0	(NEB 6, MD 0)
157:	Lou Mascola (MD) fall #10 Tyler Berger (NEB), 4:07	(MD 6, NEB 5)*
165:	#4 Austin Wilson (NEB) dec. Derrick Evanovich (MD), 6-1	(NEB 8, MD 6)
174:	#12 Micah Barnes (NEB) major dec. Josh Snook (MD), 14-3	(NEB 12, MD 6)
184:	#4 TJ Dudley (NEB) dec. Jaron Smith (MD), 9-2	(NEB 15, MD 6)
197:	#16 Aaron Studebaker (NEB) pin Garrett Wesneski (MD), 4:01	(NEB 21, MD 6)
HWT:	#13 Collin Jensen (NEB) major dec. Youssif Hemida (MD), 16-3	(NEB 25, MD 6)
125:	#10 Tim Lambert (NEB) tech. fall Jhared Simmons (MD), 15-0 (5:37)	(NEB 30, MD 6)
133:	Geoffrey Alexander (MD) dec. #9 Eric Montoya (NEB), 6-2	(NEB 30, MD 9)

*Nebraska lost one point for unsportsmanlike conduct

#11 Rutgers 17, #4 Nebraska 16

Dec. 12, 2015 • Rutgers Athletic Center • Piscataway, N.J.

125:	#10 Tim Lambert (NEB) dec. #18 Sean McCabe (RUT), 9-4	(NEB 3, RUT 0)
133:	#9 Eric Montoya (NEB) dec. #17 Anthony Giraldo (RUT), 2-0	(NEB 6, RUT 0)
141:	#3 Anthony Ashnault (RUT) major dec. #17 Anthony Abidin (NEB), 11-2	(NEB 6, RUT 4)
149:	#7 Jake Sueflohn (NEB) major dec. Tyson Dippery (RUT), 12-3	(NEB 10, RUT 4)
157:	#17 Richie Lewis (RUT) dec. #10 Tyler Berger (NEB), 10-3	(NEB 10, RUT 7)
165:	#12 Anthony Perrotti (RUT) dec. #4 Austin Wilson (NEB), 9-4	(NEB 10, RUT 10)
174:	#12 Micah Barnes (NEB) dec. Phillip Bakuckas (RUT), 9-3	(NEB 13, RUT 10)
184:	Nicholas Gravina (RUT) dec. #4 TJ Dudley (NEB), 3-2	(NEB 13, RUT 13)
197:	#16 Aaron Studebaker (NEB) tiebreaker-1 Hayden Hrymack (RUT), 3-1	(NEB 16, RUT 13)
HWT:	#6 Billy Smith (RUT) dec. #13 Collin Jensen (NEB), 8-2	(NEB 16, RUT 16)
Note:	Rutgers won by criteria (total match points, 51-48)	(RUT 17, NEB 16)

UNK Loper Open

Dec. 12, 2015 • Buffalo County Expo Center • Kearney, Neb.

125:	Kris Williams (unattached)	1st	(3-0)
133:	JD Allington (unattached)	DNP	(0-2)
141:	Aris Shino	4th	(3-2)
149:	Justin Arthur (unattached)	2nd	(3-1)
149:	Jordan Shearer (unattached)	3rd	(4-1)
157:	Jay Sornson (unattached)	3rd	(3-1)
174:	Eric Engler	4th	(2-2)

2015-16 Dual and Tournament Results

197: Derek White 1st (4-0)
HWT: David Jensen (unattached) 4th (2-2)

Midlands Championships

Dec. 29-30, 2015 • Welsh-Ryan Arena • Evanston, Ill.

125: #10 Tim Lambert 3rd (5-1)
125: Kris Williams (unattached) 5th (6-2)
133: #14 Eric Montoya 3rd (7-1)
133: Brian Peska ..... DNP (0-2)
141: #17 Anthony Abidin ..... DNP (2-2)
141: Colton McCrystal ..... DNP (0-2)
149: #7 Jake Sueflohn 3rd (6-1)
157: #18 Tyler Berger 7th (5-2)
165: #11 Austin Wilson 5th (7-2)
165: Dustin Williams ..... DNP (2-2)
174: #12 Micah Barnes 4th (4-1)
184: #8 TJ Dudley 2nd (4-1)
197: Derek White 2nd (4-1)
197: #16 Aaron Studebaker 4th (4-2)
HWT: #15 Collin Jensen ..... DNP (2-2)

Viking-Warrior Open

Jan. 2, 2016 • Hopkins Arena • Fremont, Neb.

125: Mitchell Maginnis 3rd (4-1)
133: Eric Coufal 3rd (5-1)
141: Collin Purinton (unattached) 3rd (7-1)
141: JD Allington (unattached) ..... DNP (0-2)
149: Jordan Shearer (unattached) 1st (4-0)
149: Tyrell Galloway 4th (4-1)
174: Eric Engler ..... DNP (0-2)
HWT: David Jensen ..... DNP (2-2)
HWT: Patrick Grayson (unattached) ..... DNP (0-1)

#9 Nebraska 29, Wisconsin 11

Jan. 8, 2016 • UW Field House • Madison, Wis.

141: Anthony Abidin (NEB) tech. fall Gabe Grahek (WIS), 15-0 ..... (NEB 5, WIS 0)
149: #5 Jake Sueflohn (NEB) dec. Andrew Crone (WIS), 9-3 ..... (NEB 8, WIS 0)
157: #17 Tyler Berger (NEB) major dec. TJ Ruschell (WIS), 11-2 ..... (NEB 12, WIS 0)
165: #3 Isaac Jordan (WIS) major dec. #15 Austin Wilson (NEB), 8-0 ..... (NEB 12, WIS 4)
174: Ricky Robertson (WIS) sudden victory-1 Dustin Williams (NEB), 3-1 ..... (NEB 12, WIS 7)
184: #5 TJ Dudley (NEB) major dec. Ryan Christensen (WIS), 11-2 ..... (NEB 16, WIS 7)
197: #16 Aaron Studebaker (NEB) tech. fall Eric Peissig (WIS), 17-1 ..... (NEB 21, WIS 7)
HWT: #17 Collin Jensen (NEB) dec. Brock Horwath (WIS), 3-2 ..... (NEB 24, WIS 7)
125: #10 Tim Lambert (NEB) pin Johnny Jimenez (WIS), 3:27 ..... (NEB 30, WIS 7)
133: #6 Ryan Taylor (WIS) major dec. Eric Coufal (NEB), 15-6 ..... (NEB 30, WIS 11)
*Nebraska penalized one point for unsportsmanlike conduct (NEB 29, WIS 11)

Hastings Cusatis Open

Jan. 9, 2016 • Lynn Farrell Arena • Hastings, Neb.

125: Mitchell Maginnis 1st (3-0)
141: Aris Shino 4th (5-1)
141: Colton McCrystal 1st (4-0)
149: Justin Arthur (unattached) 2nd (4-1)
174: Eric Engler ..... DNP (1-2)
HWT: Tanner Farmer 3rd (5-1)

#9 Nebraska 24, #23 Minnesota 10

Jan. 10, 2016 • Devaney Center • Lincoln, Neb.

125: #10 Tim Lambert (NEB) major dec. Steve Polakowski (MINN), 10-1 ..... (NEB 4, MINN 0)
133: #13 Eric Montoya (NEB) dec. Sam Brancale (MINN), 8-3 ..... (NEB 7, MINN 0)
141: Anthony Abidin (NEB) dec. #10 Tommy Thorn (MINN), 10-6 ..... (NEB 10, MINN 0)
149: #5 Jake Sueflohn (NEB) dec. #9 Jake Short (MINN), 5-3 ..... (NEB 13, MINN 0)
157: #17 Tyler Berger (NEB) dec. Brandon Kingsley (MINN), 3-2 ..... (NEB 16, MINN 0)
165: #15 Austin Wilson (NEB) dec. Brandon Krone (MINN), 3-1 ..... (NEB 19, MINN 0)
174: Nick Wanzek (MINN) major dec. Dustin Williams (NEB), 10-1 ..... (NEB 19, MINN 4)
184: #5 TJ Dudley (NEB) tech. fall Chris Pfarr (MINN), 17-2 ..... (NEB 24, MINN 4)
197: #4 Brett Pfarr (MINN) dec. Derek White (NEB), 5-2 ..... (NEB 24, MINN 7)
HWT: #7 Michael Kroells (MINN) sudden victory-1 #17 Collin Jensen (NEB), 7-5 ..... (NEB 24, MINN 10)

#1 Penn State 24, #7 Nebraska 10

Jan. 15, 2016 • Rec Hall • University Park, Pa.

125: #4 Nico Megaludis (PSU) dec. #9 Tim Lambert (NEB), 8-5 ..... (PSU 3, NEB 0)
133: #5 Jordan Conaway (PSU) dec. #12 Eric Montoya (NEB), 5-3 ..... (PSU 6, NEB 0)
141: #20 Anthony Abidin (NEB) dec. Kade Moss (PSU), 4-1 ..... (PSU 6, NEB 3)
149: #1 Zain Retherford (PSU) major dec. #5 Jake Sueflohn (NEB), 12-3 ..... (PSU 10, NEB 3)
157: #3 Jason Nolf (PSU) tech. fall #17 Tyler Berger (NEB), 19-3 ..... (PSU 15, NEB 3)
165: #14 Austin Wilson (NEB) dec. Geno Morelli (PSU), 3-2 ..... (PSU 15, NEB 6)
174: #1 Bo Nickal (PSU) dec. #14 Micah Barnes (NEB), 10-3 ..... (PSU 18, NEB 6)
184: #13 Matt McCutcheon (PSU) dec. #5 TJ Dudley (NEB), 8-7 ..... (PSU 21, NEB 6)
197: #1 Morgan McIntosh (PSU) tiebreaker-1 #16 Aaron Studebaker (NEB), 2-1 ..... (PSU 24, NEB 6)
HWT: #17 Collin Jensen (NEB) major dec. Wes Phipps (PSU), 9-1 ..... (PSU 24, NEB 10)

#11 Ohio State 21, #7 Nebraska 17

Jan. 17, 2016 • St. John Arena • Columbus, Ohio

125: #1 Nathan Tomasello (OHST) major dec. #9 Tim Lambert (NEB), 16-5 ..... (OHST 4, NEB 0)
133: #8 Johnni DiJulius (OHST) dec. #12 Eric Montoya (NEB), 9-4 ..... (OHST 7, NEB 0)
141: #6 Micah Jordan (OHST) major dec. #20 Anthony Abidin (NEB), 13-4 ..... (OHST 11, NEB 0)
149: #5 Jake Sueflohn (NEB) tech. fall Sal Marandino (OHST), 21-5 ..... (OHST 11, NEB 5)
157: #12 Jake Ryan (OHST) tiebreaker-1 #17 Tyler Berger (NEB), 6-4 ..... (OHST 14, NEB 5)
165: #14 Austin Wilson (NEB) forfeit ..... (OHST 14, NEB 11)
174: #17 Myles Martin (OHST) dec. #14 Micah Barnes (NEB), 7-4 ..... (OHST 17, NEB 11)
184: #5 TJ Dudley (NEB) dec. #12 Kenny Courts (OHST), 7-1 ..... (OHST 17, NEB 14)
197: #16 Aaron Studebaker (NEB) dec. Josh Fox (OHST), 3-0 ..... (NEB 17, OSU 17)
HWT: #2 Kyle Snyder (OHST) major dec. #17 Collin Jensen (NEB), 20-9 ..... (OHST 21, NEB 17)

#2 Iowa 21, #11 Nebraska 11

Jan. 24, 2016 • Devaney Center • Lincoln, Neb.

125: #2 Thomas Gilman (IOWA) dec. #9 Tim Lambert (NEB), 11-4 ..... (IOWA 3, NEB 0)
133: #3 Cory Clark (IOWA) dec. #14 Eric Montoya (NEB), 2-0 ..... (IOWA 6, NEB 0)
141: #20 Anthony Abidin (NEB) dec. Topher Carton (IOWA), 7-6 ..... (IOWA 6, NEB 3)
149: #2 Brandon Sorensen (IOWA) dec. #5 Jake Sueflohn (NEB), 6-5 ..... (IOWA 9, NEB 3)
157: #16 Edwin Cooper, Jr. (IOWA) dec. #17 Tyler Berger (NEB), 7-6 ..... (IOWA 12, NEB 2)*
165: #14 Austin Wilson (NEB) dec. Patrick Rhoads (IOWA), 2-0 ..... (IOWA 12, NEB 5)
174: #12 Alex Meyer (IOWA) dec. #16 Micah Barnes (NEB), 2-0 ..... (IOWA 15, NEB 5)
184: #11 TJ Dudley (NEB) pin #7 Sammy Brooks (IOWA), 1:40 ..... (IOWA 15, NEB 11)
197: #3 Nathan Burak (IOWA) dec. #15 Aaron Studebaker (NEB), 4-2 ..... (IOWA 18, NEB 11)
HWT: #7 Sam Stoll (IOWA) dec. #18 Collin Jensen (NEB), 6-2 ..... (IOWA 21, NEB 11)
*Nebraska penalized one point for unsportsmanlike conduct

#11 Nebraska 30, #13 Illinois 10

Feb. 5, 2016 • Devaney Center • Lincoln, Neb.

141: #19 Anthony Abidin (NEB) tech. fall Mousa Jodeh (ILL), 18-1 ..... (NEB 5, ILL 0)
149: #5 Jake Sueflohn (NEB) major dec. Kyle Langenderfer (ILL), 9-1 ..... (NEB 9, ILL 0)
157: #2 Isaiah Martinez (ILL) dec. #19 Tyler Berger (NEB), 12-6 ..... (NEB 9, ILL 3)
165: #6 Steven Rodrigues (ILL) dec. #14 Austin Wilson (NEB), 6-3 ..... (NEB 9, ILL 6)
174: #4 Zac Brunson (ILL) major dec. #17 Micah Barnes (NEB), 11-3 ..... (ILL 10, NEB 9)
184: #10 TJ Dudley (NEB) dec. Jeff Koepke (ILL), 11-4 ..... (NEB 12, ILL 10)
197: #14 Aaron Studebaker (NEB) dec. Andre Lee (ILL), 6-4 ..... (NEB 15, ILL 10)
HWT: #18 Collin Jensen (NEB) pin Brooks Black (ILL), 0:34 ..... (NEB 21, ILL 10)
125: #9 Tim Lambert (NEB) dec. Francis Edelen (ILL), 9-3 ..... (NEB 24, ILL 10)
133: #13 Eric Montoya (NEB) forfeit ..... (NEB 30, ILL 10)

#3 NC State 19, #11 Nebraska 15

Feb. 6, 2016 • Devaney Center • Lincoln, Neb.

184: #10 TJ Dudley (NEB) dec. #18 Pete Renda (NCST), 11-6 ..... (NEB 3, NCST 0)
197: #14 Aaron Studebaker (NEB) dec. #15 Michael Boykin (NCST), 4-3 ..... (NEB 6, NCST 0)
HWT: #1 Nick Gwiazdowski (NCST) injury def. #18 Collin Jensen (NEB) ..... (NEB 6, NCST 6)
125: Sean Fausz (NCST) dec. #9 Tim Lambert (NEB), 5-4 ..... (NCST 9, NEB 6)
133: #13 Eric Montoya (NEB) dec. Jamal Morris (NCST), 7-2 ..... (NEB 9, NCST 9)
141: #3 Kevin Jack (NCST) dec. #19 Anthony Abidin (NEB), 6-1 ..... (NCST 12, NEB 9)
149: #5 Jake Sueflohn (NEB) dec. Beau Donahue (NCST), 7-2 ..... (NEB 12, NCST 12)
157: #5 Tommy Gantt (NCST) major dec. #19 Tyler Berger (NEB), 11-3 ..... (NCST 16, NEB 12)
165: #4 Max Rohskopf (NCST) dec. #14 Austin Wilson (NEB), 4-1 ..... (NCST 19, NEB 12)
174: #17 Micah Barnes (NEB) dec. Nicky Hall (NCST), 7-1 ..... (NCST 19, NEB 15)

#11 Nebraska 39, Northwestern 6

Feb. 12, 2016 • Devaney Center • Lincoln, Neb.

125: #10 Tim Lambert (NEB) pin Garrison White (NW), 1:27 ..... (NEB 6, NW 0)
133: #12 Eric Montoya (NEB) dec. #20 Dominick Malone (NW), 4-1 ..... (NEB 9, NW 0)
141: Jameson Oster (NW) pin #19 Anthony Abidin (NEB), 3:54 ..... (NEB 9, NW 6)
149: Colton McCrystal (NEB) forfeit ..... (NEB 15, NW 6)
157: #19 Tyler Berger (NEB) tech. fall Anthony Petrone (NW), 20-5 ..... (NEB 20, NW 6)
165: #14 Austin Wilson (NEB) major dec. Luke Norland (NW), 15-2 ..... (NEB 24, NW 6)
174: #17 Micah Barnes (NEB) dec. Mitch Sliga (NW), 9-6 ..... (NEB 27, NW 6)
184: #9 TJ Dudley (NEB) pin Regis Durbin (NW), 2:17 ..... (NEB 33, NW 6)
197: #14 Aaron Studebaker (NEB) dec. Jacob Berkowitz (NW), 4-1 ..... (NEB 36, NW 6)
HWT: #18 Collin Jensen (NEB) dec. Conan Jennings (NW), 8-4 ..... (NEB 39, NW 6)

#6 Missouri 19, #11 Nebraska 14

NWCA National Duals Championship Series
Feb. 21, 2016 • Devaney Center • Lincoln, Neb.

125: #9 Barlow McGhee (MIZ) dec. #10 Tim Lambert (NEB), 5-3 ..... (MIZ 3, NEB 0)
133: #13 Eric Montoya (NEB) dec. #15 Zach Synon (MIZ), 4-0 ..... (NEB 3, MIZ 3)
141: #7 Matt Manley (MIZ) dec. #20 Anthony Abidin (NEB), 6-2 ..... (MIZ 6, NEB 3)
149: #4 Jake Sueflohn (NEB) tiebreaker-1 #3 Lavion Mayes (MIZ), 4-1 ..... (NEB 6, MIZ 6)
157: #19 Tyler Berger (NEB) major dec. Le'Roy Barnes (MIZ), 10-2 ..... (NEB 10, MIZ 6)
165: #4 Daniel Lewis (MIZ) dec. #13 Austin Wilson (NEB), 4-0 ..... (NEB 10, MIZ 9)
174: #7 Blaise Butler (MIZ) dec. #17 Micah Barnes (NEB), 7-5 ..... (MIZ 12, NEB 10)
184: #14 Willie Miklus (MIZ) dec. #9 TJ Dudley (NEB), 5-4 ..... (MIZ 15, NEB 10)
197: #2 J'den Cox (MIZ) major dec. #12 Aaron Studebaker (NEB), 16-7 ..... (MIZ 19, NEB 10)
HWT: #19 Collin Jensen (NEB) major dec. Cody Johnston (MIZ), 9-1 ..... (MIZ 19, NEB 14)

Big Ten Championships

March 5-6, 2016 • Carver-Hawkeye Arena • Iowa City, Iowa

125: #10 Tim Lambert 4th (3-2)
133: #13 Eric Montoya 5th (3-2)
141: #19 Anthony Abidin 7th (2-2)
149: #3 Jake Sueflohn 5th (3-2)
157: #19 Tyler Berger 7th (2-2)
165: #13 Austin Wilson 4th (4-2)
174: #16 Micah Barnes 6th (3-3)
184: #11 TJ Dudley 2nd (3-1)
197: #11 Aaron Studebaker 4th (3-2)
HWT: #20 Collin Jensen 6th (2-3)

NCAA Championships

March 17-19, 2016 • Madison Square Garden • New York, N.Y.

125: #13 Tim Lambert ..... DNP (2-2)
133: #7 Eric Montoya 5th (5-2)
141: Anthony Abidin ..... Round of 12 (3-2)
149: #7 Jake Sueflohn ..... Round of 12 (2-2)
157: Tyler Berger ..... Round of 12 (3-2)
165: #10 Austin Wilson 7th (4-2)
174: #16 Micah Barnes ..... DNP (2-2)
184: #7 TJ Dudley 2nd (4-1)
197: #8 Aaron Studebaker ..... Round of 12 (2-2)
HWT: Collin Jensen ..... DNP (2-2)

2016 Big Ten Championships

Carver-Hawkeye Arena • Iowa City, Iowa
March 5-6, 2016

Place	Team	Points	Champions
1.	Penn State	150.5	3
2.	Iowa	127.0	2
3.	Ohio State	126.0	2
4.	***Nebraska***	***117.0***	***0***
5.	Rutgers	106.5	1
6.	Michigan	89.5	0
7.	Illinois	88.0	1
8.	Wisconsin	67.5	1
9.	Minnesota	51.5	0
10.	Purdue	34.0	0
11.	Indiana	30.5	0
12.	Northwestern	11.5	0
13.	Michigan State	10.5	0
14.	Maryland	7.5	0

Final Big Ten Dual Standings

Team	Conf.	Pct.	Overall	Pct.
Penn State	9-0-0	1.000	16-0-0	1.000
Iowa	9-0-0	1.000	16-1-0	.941
Michigan	8-1-0	.889	13-3-0	.813
Ohio State	7-2-0	.778	11-3-0	.786
Rutgers	5-4-0	.556	16-5-0	.762
Nebraska	***5-4-0***	***.556***	***11-6-0***	***.647***
Minnesota	5-4-0	.556	10-8-0	.556
Illinois	4-5-0	.444	13-5-0	.722
Purdue	3-6-0	.333	9-8-0	.529
Indiana	3-6-0	.333	6-7-0	.462
Wisconsin	3-6-0	.333	4-8-0	.333
Maryland	1-8-0	.111	5-13-0	.278
Michigan State	1-8-0	.111	2-14-0	.125
Northwestern	0-9-0	.000	2-13-0	.133

Big Ten Finals Results

125 pounds
#1 Nathan Tomasello (OHST) sudden victory-1 #3 Nico Megaludis (PSU), 3-1

133 pounds
#2 Cory Clark (IOWA) tiebreaker-1 #1 Zane Richards (ILL), 2-1

141 pounds
#3 Anthony Ashnault (RUT) major dec. #8 Jimmy Gulibon (PSU), 9-0

149 pounds
#1 Zain Retherford (PSU) dec. #2 Brandon Sorensen (IOWA), 4-0

157 pounds
#2 Isaiah Martinez (ILL) tiebreaker-2 #1 Jason Nolf (PSU), 3-3

165 pounds
#1 Isaac Jordan (WIS) dec. #2 Bo Jordan (OHST), 3-1

174 pounds
#1 Bo Nickal (PSU) major dec. #3 Zac Brunson (ILL), 18-9

184 pounds
#3 Sammy Brooks (IOWA) dec. #4 TJ Dudley (NEB), 6-4

197 pounds
#1 Morgan McIntosh (PSU) dec. #3 Nathan Burak (IOWA), 3-2

Heavyweight
#2 Kyle Snyder (OHST) dec. #1 Adam Coon (MICH), 7-4

BIG 10 WRESTLING CHAMPIONSHIPS

Individual Husker Results

125 pounds: Tim Lambert • 4th (3-2) • 14 points
First Round: #4 Tim Lambert (NEB) tech. fall Michael Beck (MD), 15-0
Quarterfinals: #4 Tim Lambert (NEB) major dec. #5 Elijah Oliver (IND), 14-1
Semifinals: #1 Nathan Tomasello (OHST) dec. #4 Tim Lambert (NEB), 10-5
Consolation Semifinals: #4 Tim Lambert (NEB) dec. #7 Conor Youtsey (MICH), 7-1
Third-Place Match: #2 Thomas Gilman (IOWA) major dec. #4 Tim Lambert (NEB), 12-4

133 pounds: Eric Montoya • 5th (3-2) • 10.5 points
First Round: #5 Eric Montoya (NEB) tech. fall #12 Garth Yenter (MSU), 15-0
Quarterfinals: #5 Eric Montoya (NEB) dec. #4 Geoff Alexander (MD), 6-3
Semifinals: #1 Zane Richards (ILL) dec. #5 Eric Montoya (NEB), 5-1
Consolation Semifinals: #3 Jordan Conaway (PSU) dec. #5 Eric Montoya (NEB), 6-4
Fifth-Place Match: #5 Eric Montoya (NEB) dec. #10 Anthony Giraldo (RUT), 7-3

141 pounds: Anthony Abidin • 7th (2-2) • 6.5 points
First Round: #6 Anthony Abidin (NEB) Bye
Quarterfinals: #3 Anthony Ashnault (RUT) dec. #6 Anthony Abidin (NEB), 5-2
Consolation Second Round: #6 Anthony Abidin (NEB) dec. Alfred Bannister (MD), 5-2
Consolation Quarterfinals: #2 Tommy Thorn (MINN) dec. #6 Anthony Abidin (NEB), 8-5
Seventh-Place Match: #6 Anthony Abidin (NEB) pin George Fisher (MICH), 4:56

149 pounds: Jake Sueflohn • 5th (3-2) • 12.5 points
First Round: #3 Jake Sueflohn (NEB) tech. fall Kaelan Richards (MSU), 21-6
Quarterfinals: #3 Jake Sueflohn (NEB) major dec. Luke Blanton (IND), 11-2
Semifinals: #2 Brandon Sorensen (IOWA) dec. #3 Jake Sueflohn (NEB), 5-2
Consolation Semifinals: #4 Jason Tsirtsis (NW) dec. #3 Jake Sueflohn (NEB), 3-2
Fifth-Place Match: #3 Jake Sueflohn (NEB) major dec. Tyson Dippery (RUT), 12-3

157 pounds: Tyler Berger • 7th (2-2) • 6 points
First Round: #7 Tyler Berger (NEB) Bye
Quarterfinals: #2 Isaiah Martinez (ILL) dec. #7 Tyler Berger (NEB), 14-11
Consolation Second Round: #7 Tyler Berger (NEB) tech. fall Doug Welch (PUR), 16-0
Consolation Quarterfinals: #3 Richie Lewis (RUT) dec. #7 Tyler Berger (NEB), 5-3
Seventh-Place Match: #7 Tyler Berger (NEB) dec. TJ Ruschell (WIS), 12-5

165 pounds: Austin Wilson • 4th (4-2) • 16.5 points
First Round: #6 Austin Wilson (NEB) dec. Dean Vettese (MSU), 4-1
Quarterfinals: #3 Steven Rodrigues (ILL) dec. #6 Austin Wilson (NEB), 3-1
Consolation Second Round: #6 Austin Wilson (NEB) major dec. Jordan Amine (MICH), 12-4
Consolation Quarterfinals: #6 Austin Wilson (NEB) pin #7 Geno Morelli (PSU), 0:38
Consolation Semifinals: #6 Austin Wilson (NEB) med. forfeit #4 Anthony Perrotti (RUT)
Third-Place Match: #3 Steven Rodrigues (ILL) dec. #6 Austin Wilson (NEB), 4-2

174 pounds: Micah Barnes • 6th (3-3) • 11 points
First Round: #6 Micah Barnes (NEB) dec. #11 Aaron Calderon (MICH), 10-3
Quarterfinals: #3 Zac Brunson (ILL) dec. #6 Micah Barnes (NEB), 6-2
Consolation Second Round: #6 Micah Barnes (NEB) pin #12 Josh Snook (MD), 3:37
Consolation Quarterfinals: #6 Micah Barnes (NEB) major dec. #8 Ricky Robertson (WIS), 17-5
Consolation Semifinals: #4 Myles Martin (OHST) pin #6 Micah Barnes (NEB), 3:57
Fifth-Place Match: #2 Alex Meyer (IOWA) dec. #6 Micah Barnes (NEB), 4-1

184 pounds: TJ Dudley • 2nd (3-1) • 17 points
First Round: #4 TJ Dudley (NEB) pin Shwan Shadaia (MSU), 2:07
Quarterfinals: #4 TJ Dudley (NEB) dec. #5 Nick Gravina (RUT), 8-2
Semifinals: #4 TJ Dudley (NEB) dec. #1 Dom Abounader (MICH), 4-1
Finals: #3 Sammy Brooks (IOWA) dec. #4 TJ Dudley (NEB), 6-4

197 pounds: Aaron Studebaker • 4th (3-2) • 14 points
First Round: #5 Aaron Studebaker (NEB) dec. Garrett Wesneski (MD), 6-2
Quarterfinals: #5 Aaron Studebaker (NEB) tech. fall #4 Max Huntley (MICH), 17-2
Semifinals: #1 Morgan McIntosh (PSU) dec. #5 Aaron Studebaker (NEB), 8-2
Consolation Semifinals: #5 Aaron Studebaker (NEB) major dec. #7 Hayden Hrymack (RUT), 14-2
Third-Place Match: #2 Brett Pfarr (MINN) dec. #5 Aaron Studebaker (NEB), 3-1

Heavyweight: Collin Jensen • 6th (2-3) • 11 points
First Round: #6 Collin Jensen (NEB) pin Tyler Kral (PUR), 3:12
Quarterfinals: #6 Collin Jensen (NEB) major dec. #3 Sam Stoll (IOWA), 14-5
Semifinals: #2 Kyle Snyder (OHST) tech. fall #6 Collin Jensen (NEB), 24-9
Consolation Semifinals: #4 Billy Smith (RUT) dec. #6 Collin Jensen (NEB), 6-4
Fifth-Place Match: #7 Brooks Black (ILL) dec. #6 Collin Jensen (NEB), 2-1

Note: Nebraska lost one team point for unsportsmanlike conduct following the fifth-place match at 174 pounds

2016 NCAA Championships

Madison Square Garden • New York, N.Y.
March 17-19, 2016

Attendance total for all six sessions: 110,194

Place	Team	Points	Champions	All-Americans
1.	Penn State	123.0	2	6
2.	Oklahoma State	97.5	2	6
3.	Ohio State	86.0	2	4
4.	Virginia Tech	82.0	0	6
5.	Iowa	81.0	0	6
6.	Missouri	74.5	1	4
7.	Cornell	67.0	2	3
8.	***Nebraska***	***58.0***	***0***	***3***
9.	Illinois	50.5	1	3
9.	Michigan	50.5	0	3
11.	NC State	49.0	0	3
12.	Iowa State	35.0	0	3
13.	Oklahoma	33.5	0	2
14.	Lehigh	31.0	0	3
15.	Rutgers	30.0	0	2
16.	Kent State	28.5	0	2
17.	Minnesota	26.0	0	2
18.	Wyoming	24.5	0	1
19.	Stanford	24.0	0	2
20.	Penn	23.5	0	1
21.	Oregon State	22.0	0	1
22.	Navy	21.0	0	1
23.	Wisconsin	20.0	0	1
24.	Rider	19.0	0	1
25.	Northern Iowa	17.5	0	1
25.	Old Dominion	17.5	0	1
27.	American	16.0	0	1
28.	Indiana	13.0	0	1
29.	Ohio	12.5	0	1
29.	Princeton	12.5	0	1
31.	Duke	11.0	0	1
32.	Bucknell	10.0	0	0
32.	Central Michigan	10.0	0	1
32.	Edinboro	10.0	0	0
32.	North Carolina	10.0	0	1
36.	Arizona State	9.5	0	0
36.	Bakersfield	9.5	0	0
38.	Utah Valley	8.0	0	1
39.	Pittsburgh	7.5	0	0
39.	South Dakota State	7.5	0	0
41.	Appalachian State	6.5	0	0
41.	Purdue	6.5	0	0
43.	Boise State	6.0	0	1
44.	North Dakota State	5.5	0	0
45.	Drexel	5.0	0	0
45.	Harvard	5.0	0	0
47.	West Virginia	4.0	0	0
48.	Buffalo	3.5	0	0
48.	Virginia	3.5	0	0
50.	Campbell	3.0	0	0
50.	Cleveland State	3.0	0	0
50.	Columbia	3.0	0	0
50.	Franklin & Marshall	3.0	0	0
50.	Gardner-Webb	3.0	0	0
50.	Lock Haven	3.0	0	0
50.	Northern Illinois	3.0	0	0
50.	Northwestern	3.0	0	0
58.	Army	2.5	0	0
58.	Hofstra	2.5	0	0
60.	Chattanooga	2.0	0	0
60.	SIU Edwardsville	2.0	0	0
62.	Air Force	1.5	0	0
62.	Clarion	1.5	0	0
64.	Maryland	1.0	0	0
65.	Binghamton	0.5	0	0
65.	Brown	0.5	0	0
65.	Eastern Michigan	0.5	0	0
65.	George Mason	0.5	0	0
69.	Citadel	0.0	0	0
69.	Michigan State	0.0	0	0
69.	VMI	0.0	0	0
72.	Northern Colorado	-1.0	0	0

Individual Husker Results

125 pounds: Tim Lambert • DNP (2-2) • 2.5 points
First Round: #13 Tim Lambert (NEB) major dec. Zachary Fuentes (DREX), 14-3
Second Round: #4 Thomas Gilman (IOWA) major dec. #13 Tim Lambert (NEB), 12-4
Consolation Second Round: #13 Tim Lambert (NEB) dec. Sean Fausz (NCST), 7-2
Consolation Third Round: #11 Ronnie Bresser (ORST) dec. #13 Tim Lambert (NEB), 5-4

133 pounds: Eric Montoya • 5th (5-2) • 13 points
First Round: #7 Eric Montoya (NEB) major dec. Zachary Davis (NAVY), 19-6
Second Round: #7 Eric Montoya (NEB) dec. #10 Johnni DiJulius (OHST), 2-0
Quarterfinals: #2 Cory Clark (IOWA) dec. #7 Eric Montoya (NEB), 4-0
Consolation Fourth Round: #7 Eric Montoya (NEB) pin #12 Ryan Taylor (WIS), 3:23
Consolation Quarterfinals: #7 Eric Montoya (NEB) dec. Jade Rauser (UVU), 9-6
Consolation Semifinals: #4 Cody Brewer (OKLA) dec. #7 Eric Montoya (NEB), 9-3
Fifth-Place Match: #7 Eric Montoya (NEB) dec. #5 Jordan Conaway (PSU), 7-4

141 pounds: Anthony Abidin • Round of 12 (3-2) • 5 points
First Round: #9 Rick Durso (F&M) tech. fall Anthony Abidin (NEB), 16-1
Consolation First Round: Anthony Abidin (NEB) dec. Jameson Oster (NW), 12-9
Consolation Second Round: Anthony Abidin (NEB) tech. fall Logan Everett (ARMY), 16-0
Consolation Third Round: Anthony Abidin (NEB) pin Jordan Laster (PRIN), 4:42
Consolation Fourth Round: #12 Chris Mecate (ODU) pin Anthony Abidin (NEB), 1:35

149 pounds: Jake Sueflohn • Round of 12 (2-2) • 4 points
First Round: #7 Jake Sueflohn (NEB) major dec. Joseph Galasso (CORN), 8-0
Second Round: #7 Jake Sueflohn (NEB) major dec. #10 Mike DePalma (KENT), 10-1
Quarterfinals: #2 Brandon Sorensen (IOWA) sudden victory-2 #7 Jake Sueflohn (NEB), 4-2
Consolation Fourth Round: #12 Geo Martinez (BSU) dec. #7 Jake Sueflohn (NEB), 7-5

157 pounds: Tyler Berger • Round of 12 (3-2) • 2.5 points
First Round: #13 Edwin Cooper Jr. (IOWA) dec. Tyler Berger (NEB), 8-3
Consolation First Round: Tyler Berger (NEB) dec. Aaron Walker (CIT), 7-4
Consolation Second Round: Tyler Berger (NEB) dec. May Bethea (PENN), 7-4
Consolation Third Round: Tyler Berger (NEB) major dec. Bryce Steiert (NIU), 12-2
Consolation Fourth Round: #8 Nick Brascetta (VT) dec. Tyler Berger (NEB), 3-2

165 pounds: Austin Wilson • 7th (4-2) • 6.5 points
First Round: #10 Austin Wilson (NEB) dec. Cody Wiercioch (PITT), 6-0
Second Round: #10 Austin Wilson (NEB) dec. #7 Anthony Perrotti (RUT), 4-1
Quarterfinals: #2 Isaac Jordan (WIS) dec. #10 Austin Wilson (NEB), 3-1
Consolation Fourth Round: #10 Austin Wilson (NEB) dec. #13 Jim Wilson (STAN), 4-1
Consolation Quarterfinals: #6 Steven Rodrigues (ILL) sudden victory-1 #10 Austin Wilson (NEB), 3-1
Seventh-Place Match: #10 Austin Wilson (NEB) dec. #7 Anthony Perrotti (RUT), 4-2

174 pounds: Micah Barnes • DNP (2-2) • 2.5 points
First Round: #16 Micah Barnes (NEB) dec. Jack McKeever (BING), 4-0
Second Round: #1 Bo Nickal (PSU) dec. #16 Micah Barnes (NEB), 7-2
Consolation Second Round: #16 Micah Barnes (NEB) major dec. Sean Mappes (CHAT), 13-3
Consolation Third Round: Casey Kent (PENN) pin #16 Micah Barnes (NEB), 5:30

184 pounds: TJ Dudley • 2nd (4-1) • 18 points
First Round: #7 TJ Dudley (NEB) major dec. Garet Krohn (STAN), 10-2
Second Round: #7 TJ Dudley (NEB) dec. #10 Nate Brown (LEH), 7-3
Quarterfinals: #7 TJ Dudley (NEB) dec. #2 Sammy Brooks (IOWA), 9-6
Semifinals: #7 TJ Dudley (NEB) major dec. #14 Willie Miklus (MIZZ), 12-4
Finals: #1 Gabe Dean (CORN) dec. #7 TJ Dudley (NEB), 5-3

197 pounds: Aaron Studebaker • Round of 12 (2-2) • 2 points
First Round: #8 Aaron Studebaker (NEB) dec. Phil Sprenkle (LOCK), 2-0
Second Round: #8 Aaron Studebaker (NEB) dec. Shawn Scott (NIU), 3-2
Quarterfinals: #1 Morgan McIntosh (PSU) major dec. #8 Aaron Studebaker (NEB), 16-4
Consolation Fourth Round: #6 Jared Haught (VT) dec. #8 Aaron Studebaker (NEB), 5-4

Heavyweight: Collin Jensen • DNP (2-2) • 2 points
Pigtails: Collin Jensen (NEB) dec. Ryan Solomon (PITT), 8-2
First Round: Collin Jensen (NEB) dec. #10 Joe Stolfi (BUCK), 9-2
Second Round: #7 Amarveer Dhesi (ORST) major dec. Collin Jensen (NEB), 12-4
Consolation Second Round: Mike Hughes (HOF) dec. Collin Jensen (NEB), 8-2

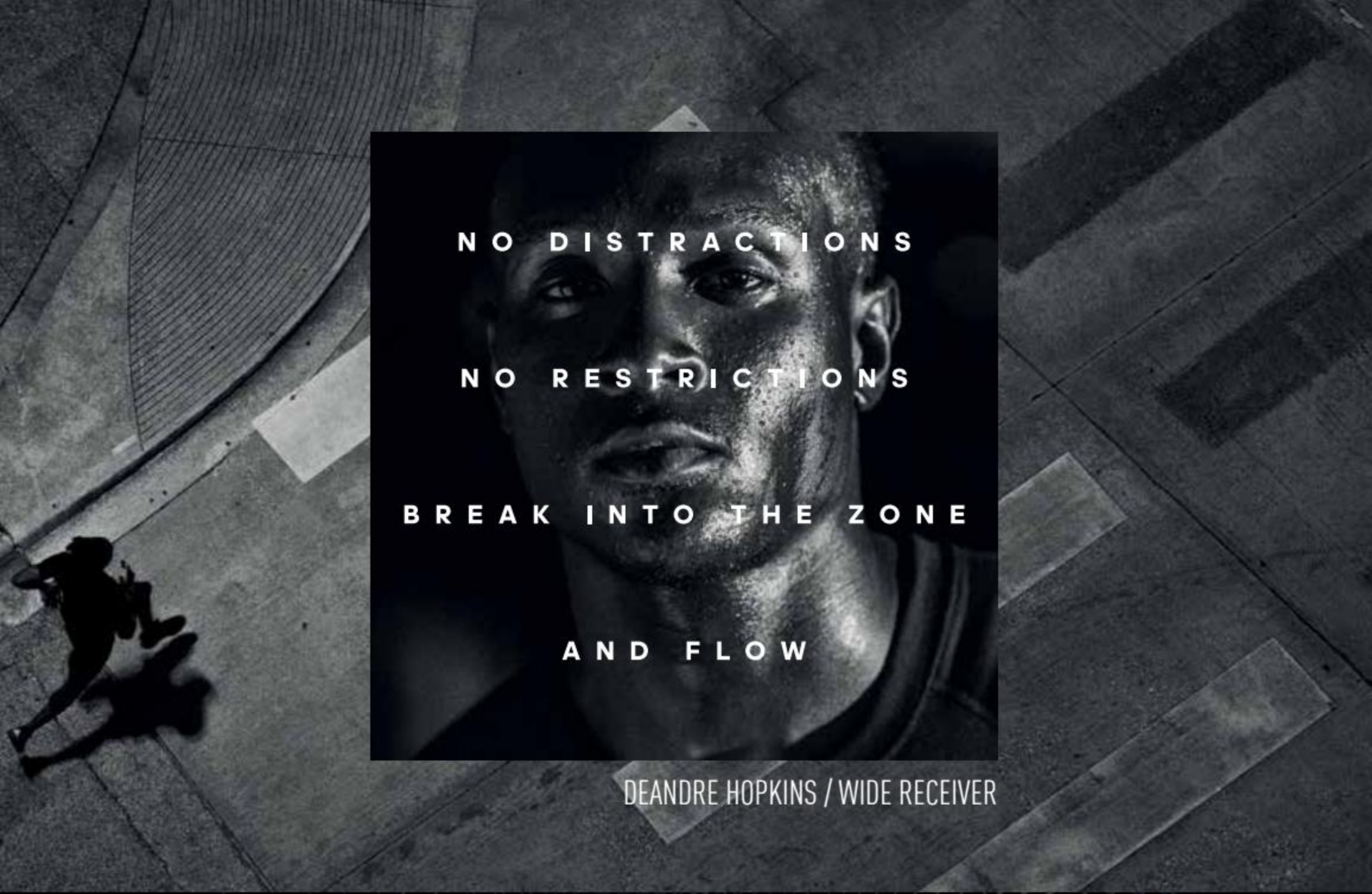
NO DISTRACTIONS
NO RESTRICTIONS
BREAK INTO THE ZONE
AND FLOW
DEANDRE HOPKINS / WIDE RECEIVER

adidas
ALPHABOUNCE
SEAMLESS DESIGN. LIMITLESS PERFORMANCE.

History

NCAA Championships History

NCAA Champions (11)

Year	Wrestler	Weight
1963	Mike Nissen	123
1984	Jim Scherr	177
	Bill Scherr	190
1991	Jason Kelber	126
1993	Tony Purler	126
1995	Tolly Thompson	HWT
2000	Brad Vering	197
2004	Jason Powell	125
2007	Paul Donahoe	125
2009	Jordan Burroughs	157
2011	Jordan Burroughs	165

NCAA Finalists (23)

Year	Wrestler	Weight
1963	Mike Nissen	123
1983	Al Freeman	142
1984	Jim Scherr	177
	Bill Scherr	190
	Gary Albright	HWT
1987	Gil Sanchez	134
1990	Jason Kelber	126
1991	Jason Kelber	126
1992	Corey Olson	177
1993	Tony Purler	126
	Corey Olson	177
1995	Tolly Thompson	HWT
2000	Brad Vering	197
2001	Bryan Snyder	157
2002	Bryan Snyder	157
2004	Matt Murray	141
	Jason Powell	125
2007	Paul Donahoe	125
2009	Jordan Burroughs	157
	Craig Brester	197
2010	Craig Brester	197
2011	Jordan Burroughs	165
2016	TJ Dudley	184

All-Americans (101 • Top 8)

Year	Wrestler	Weight	Place
1942	Newt Copple	145	4th
1949	Herb Reese	175	3rd
1954	Max Kitzelman	HWT	3rd
1958	Dan Brand	HWT	4th
1962	Mike Nissen	123	3rd
	Harold Thompson	147	3rd
1963	Mike Nissen	123	1st
1971	Joe George	167	6th
1981	Al Freeman	142	8th
1982	Bill Scherr	190	4th
	Johnnie Selmon	142	5th
	Jim Scherr	177	6th
	Gary Albright	HWT	7th
1983	Al Freeman	142	2nd
	Bill Scherr	190	3rd
	Ray Oliver	167	4th
1984	Jim Scherr	177	1st
	Bill Scherr	190	1st
	Gary Albright	HWT	2nd
1986	Gary Albright	HWT	3rd
1987	Gil Sanchez	134	2nd
1989	Jason Kelber	126	2nd
	Scott Chenoweth	167	8th
1990	Jason Kelber	126	2nd
	Paul Herrera	142	7th
	Scott Chenoweth	167	7th
	Corey Olson	177	3rd
	Chris Nelson	190	5th
	Joe Malecek	HWT	7th
1991	Jason Kelber	126	1st
	Scott Chenoweth	177	7th
1992	Corey Olson	177	2nd
	Chris Nelson	190	6th
1993	John Buxton	118	8th
	Tony Purler	126	1st
	Frank Velazquez	134	7th
	Mike Eierman	142	5th
	Corey Olson	177	2nd
	Rulon Gardner	HWT	4th
1994	Scott Gonyo	118	6th
1995	Brad Canoyer	118	6th
	Steve Baer	126	5th
	Temoer Terry	150	4th
	Ryan Tobin	190	8th
	Tolly Thompson	HWT	1st
1996	Temoer Terry	158	3rd
	Chad Nelson	167	8th
	Ryan Tobin	190	3rd
	Tolly Thompson	HWT	3rd
1997	Tolly Thompson	HWT	3rd
1998	Temoer Terry	158	6th
	Ryan Tobin	190	4th
1999	Jose DeAnda	141	8th
	Bryan Snyder	157	4th
	Brad Vering	184	4th
2000	Paul Gomez	125	8th
	Todd Beckerman	133	5th
	Bryan Snyder	157	5th
	Brad Vering	197	1st
2001	Todd Beckerman	133	4th
	Bryan Snyder	157	2nd
	Ati Conner	174	8th
	Brad Vering	197	7th
2002	Bryan Snyder	157	2nd
	Jason Powell	125	5th
	Justin Ruiz	197	5th
2003	Jason Powell	125	3rd
	Justin Ruiz	197	5th
2004	Jason Powell	125	1st
	Matt Murray	141	2nd
	Travis Shufelt	149	7th
	Jacob Klein	165	7th
2005	Travis Pascoe	184	6th
	B.J. Padden	197	5th
2006	Jacob Klein	174	5th
	B.J. Padden	197	3rd
2007	Paul Donahoe	125	1st
2008	Paul Donahoe	125	3rd
	Jordan Burroughs	149	3rd
	Stephen Dwyer	165	8th
	Brandon Browne	174	4th
	Craig Brester	197	4th
2009	Jordan Burroughs	157	1st
	Brandon Browne	174	4th
	Vince Jones	184	6th
	Craig Brester	197	2nd
2010	Craig Brester	197	2nd
	Stephen Dwyer	174	4th
2011	Jordan Burroughs	165	1st
2012	James Green	157	7th
	Josh Ihnen	184	8th
2013	James Green	157	7th
	Robert Kokesh	174	3rd
2014	James Green	157	3rd
	Robert Kokesh	174	4th
2015	James Green	157	3rd
	Robert Kokesh	174	3rd
	TJ Dudley	184	8th
2016	Eric Montoya	133	5th
	Austin Wilson	165	7th
	TJ Dudley	184	2nd

Nebraska NCAA Team Results

(Since 1980)

Year	Finish	Points	Qualifiers	AA's
1980	39th	8	1	0
1981	32nd	37	6	1
1982	6th	40.25	8	4
1983	6th	46	10	3
1984	4th	61	6	3
1985	41st	5.5	4	0
1986	12th	28.25	9	1
1987	14th	24.5	7	1
1988	39th	6.25	6	0
1989	17th	28	9	1
1990	5th	64.25	8	5
1991	10th	38	9	2
1992	11th	28	8	2
1993	3rd	79.5	10	6
1994	29th	14.5	8	1
1995	6th	60	10	5
1996	5th	61	9	4
1997	12th	34.5	6	1
1998	21st	28	7	2
1999	15th	37	7	3
2000	8th	46.5	5	4
2001	8th	52.5	6	4
2002	8th	54	6	3
2003	13th	40.5	6	2
2004	5th	74	8	4
2005	19th	31.5	7	2
2006	16th	40.5	9	2
2007	16th	34.5	6	1
2008	4th	74	8	5
2009	4th	78.5	7	4
2010	T-12th	39.5	5	2
2011	12th	43.5	7	1
2012	T-21st	28	8	2
2013	13th	38	7	2
2014	11th	43.5	7	2
2015	9th	59	9	3
2016	8th	58	10	3

Top 10 NCAA Finishes (20)

Year	Location	Place
1927-28	Ames, Iowa	5th
1945-46	Stillwater, Okla.	T-10th
1948-49	Fort Collins, Colo.	T-7th
1961-62	Stillwater, Okla.	9th
1981-82	Ames, Iowa	6th
1982-83	Oklahoma City, Okla.	6th
1983-84	Meadowlands, N.J.	4th
1989-90	College Park, Md.	5th
1990-91	Iowa City, Iowa	10th
1992-93	Ames, Iowa	3rd
1994-95	Iowa City, Iowa	6th
1995-96	Minneapolis, Minn.	5th
1999-00	St. Louis, Mo.	8th
2000-01	Iowa City, Iowa	8th
2001-02	Albany, N.Y.	8th
2003-04	St. Louis, Mo.	5th
2007-08	St. Louis, Mo.	4th
2008-09	St. Louis, Mo.	4th
2014-15	St. Louis, Mo.	9th
2015-16	New York, N.Y.	8th

Conference Championships History

Team Championships (7)

Year	Conference	Location
1911	W.I.A.A.	Chicago, Ill.
1915	W.I.A.A.	Lincoln, Neb.
1924	Missouri Valley	N/A
1949	Big Seven	Ames, Iowa
1993	Big Eight	Norman, Okla.
1995	Big Eight	Lincoln, Neb.
2009	Big 12	Lincoln, Neb.

Year-by-Year Team Results

Year	Place	Points
W.I.A.A. Championships		
1911	1st	N/A
1915	1st	N/A
Missouri Valley Conference Championships		
1924	1st	N/A
1925	5th	N/A
1926	3rd	N/A
1927	4th	N/A
Big Six Championships		
1929	3rd	N/A
1930	3rd	N/A
1931	4th	N/A
1932	4th	N/A
1933	5th	N/A
1934	T-5th	N/A
1935	5th	N/A
1936	6th	N/A
1937	5th	N/A
1938	4th	N/A
1939	4th	N/A
1940	4th	N/A
1941	4th	N/A
1947	3rd	N/A
Big Seven Championships		
1948	2nd	N/A
1949	1st	N/A
1950	2nd	N/A
1951	T-4th	N/A
1952	4th	N/A
1953	T-4th	N/A
1954	5th	N/A
1955	5th	N/A
1956	5th	N/A
1957	5th	N/A
Big Eight Championships		
1958	6th	N/A
1959	6th	N/A
1960	N/A	N/A
1961	6th	N/A
1962	4th	N/A
1963	6th	N/A
1964	7th	N/A
1965	6th	N/A
1966	5th	N/A
1967	7th	N/A
1968	7th	N/A
1969	7th	N/A
1970	5th	N/A
1971	4th	N/A
1972	4th	N/A
1973	4th	N/A
1974	6th	N/A
1975	4th	N/A
1976	5th	N/A
1977	6th	N/A
1978	6th	N/A
1979	6th	N/A
1980	6th	11.75
1981	4th	37.00
1982	4th	54.25
1983	3rd	61.00
1984	4th	43.00
1985	4th	27.00
1986	4th	48.00
1987	4th	38.70
1988	4th	32.00
1989	4th	39.50
1990	2nd	70.50
1991	3rd	63.50
1992	3rd	52.00
1993	1st	86.00
1994	3rd	57.00
1995	1st	83.50
1996	2nd	64.00
Big 12 Championships		
1997	4th	41.50
1998	3rd	54.00
1999	4th	57.50
2000	4th	49.50
2001	4th	50.00
2002	4th	32.50
2003	4th	39.50
2004	2nd	55.50
2005	3rd	47.50
2006	3rd	52.00
2007	4th	46.00
2008	2nd	62.50
2009	T-1st	70.00
2010	5th	32.00
2011	4th	46.50
Big Ten Championships		
2012	8th	65.00
2013	7th	61.00
2014	5th	79.00
2015	7th	85.50
2016	4th	117.00

Individual Champions (63)

Missouri Valley (1)		
1924	John Kellogg	125
Big Six (1)		
1929	Adolph Simic	155
Big Seven (13)		
1947	Mike DiBiase	HWT
1948	Bob Yambor	121
	Mike DiBiase	HWT
1949	Bob Yambor	121
	Michael Sparano	136
	Herb Reese	175
	Mike DiBiase	HWT
1950	Harold Gilliland	126
	Herb Reese	175
1951	Herb Reese	HWT
1953	Ed Husmann	HWT
1954	Max Kitzelman	HWT
1955	Charles Bryant	167
Big Eight (25)		
1962	Harold Thompson	147
	Jim Raschke	HWT
1981	*Johnnie Selmon	134
1982	*Johnnie Selmon	142
	Bill Scherr	190
1983	Al Freeman	142
1984	Jim Scherr	177
	Bill Scherr	190
	Gary Albright	HWT
1987	Cody Olson	177
1989	Sonny Manley	HWT
1990	*John Buxton	118
	Joe Malecek	HWT
1991	*Jason Kelber	126
1992	Chris Nelson	190
1993	Tony Purler	126
	Frank Velazquez	134
	Matt Lindland	158
1994	Frank Velazquez	134
1995	Steve Baer	126
	Temoer Terry	150
	Jason Kraft	158
	Tolly Thompson	HWT
1996	Temoer Terry	158
	Tolly Thompson	HWT
Big 12 (20)		
1997	Tolly Thompson	HWT
1998	Brad Vering	177
	Ryan Tobin	190
1999	Bryan Snyder	157
2000	Bryan Snyder	157
2001	Jason Powell	125
	Bryan Snyder	157
2002	Bryan Snyder	157
2005	B.J. Padden	197
2006	B.J. Padden	197
2008	Paul Donahoe	125
	*Jordan Burroughs	149
	Brandon Browne	174
2009	Jordan Burroughs	157
	Brandon Browne	174
	Vince Jones	184
	*Craig Brester	197
2010	Stephen Dwyer	174
2011	David Klingsheim	125
	Jordan Burroughs	165
Big Ten (3)		
2014	James Green	157
	Robert Kokesh	174
2015	Robert Kokesh	174

** - Named Outstanding Wrestler of the Meet*

Note: Robert Kokesh (174) holds the Big Ten Championships record for quickest pin. He pinned Michigan's Taylor Massa in 15 seconds in the quarterfinals of the 2015 conference tournament on March 7, 2015.

Nebraska Honor Roll

Hodge Trophy Award (1)

2011	Jordan Burroughs	165

Manuel Gorrarian Award (5)

1982	Gary Albright
1986	Gary Albright
1989	Jason Kelber
1997	Tolly Thompson
2003	Jason Powell

(Given to the wrestler who records the most pins in the least amount of time at the NCAA Championships)

Midlands Champions (6)

1983	Al Freeman*	142
	Jim Scherr	177
	Bill Scherr	190
1999	Brad Vering	197
2011	Jordan Burroughs*	165
2012	Robert Kokesh	174

**Outstanding Wrestler*

Nebraska Athletics Hall of Fame (1)

2015	Bill Scherr

NU Male Student-Athlete of the Year (3)

1998	Ryan Tobin
2002	Bryan Snyder
2010	Craig Brester

Nebraska Male Athlete of the Year (1)

2016	TJ Dudley

Big Ten Wrestler of the Week (3)

Robert Kokesh	Dec. 13, 2011
Robert Kokesh	Jan. 2, 2013
Robert Kokesh	Jan. 6, 2015

CoSIDA Academic All-Americans (7)

1998	Ryan Tobin	1st team
2004	Matt Murray	2nd team
2005	Matt Murray	3rd team
2011	Tucker Lane	2nd team
2012	Tucker Lane	1st team
2012	Josh Ihnen	2nd team
2013	Josh Ihnen	1st team

NWCA All-Stars (31)

1983	Al Freeman	142
	Jim Scherr	177
1984	Bill Scherr	190
	Gary Albright	HWT
1985	Gary Albright	HWT
1990	Jason Kelber	126
	Joe Malecek	HWT
1991	Jason Kelber	126
	Corey Olson	177
1993	Tony Purler	126
	Matt Lindland	158
	Corey Olson	177
	Rulon Gardner	HWT
1995	Tolly Thompson	HWT
1996	Temoer Terry	158
	Tolly Thompson	HWT
1997	Tolly Thompson	HWT
1998	Ryan Tobin	190
2000	Bryan Snyder	157
	Brad Vering	197
2001	Todd Beckerman	133
	Bryan Snyder	157
	Brad Vering	197
2002	Bryan Snyder	157
2006	Jacob Klein	174
2007	Paul Donahoe	125
2009	Jordan Burroughs	157
	Stephen Dwyer	174
	Craig Brester	197
2014	James Green	157
	Robert Kokesh	174

NWCA All-America Team (9)

1990	Jason Kelber	126
	Corey Olson	177
	Chris Nelson	190
1995	Mike Eierman	142
	Temoer Terry	150
	Ryan Tobin	190
	Tolly Thompson	HWT
1996	Brad Canoyer	118
	Ryan Tobin	190

NWCA All-Academic Team (56)

1991	Jason Kelber	1st team
	Layne Billings	2nd team
1992	Chris Nelson	2nd team
1993	John Buxton	1st team
	Rick Coltvet	honorable mention
1994	Scott Gonyo	2nd team
1995	Steve Baer	1st team
	Ryan Roller	honorable mention
	Tony DeAnda	honorable mention
1996	Ryan Tobin	1st team
	Mike Roller	honorable mention
1997	Scott Munson	2nd team
	Darin Giese	honorable mention
1998	Ryan Tobin	1st team
	Brad Vering	2nd team
	Scott Munson	honorable mention
1999	Brad Vering	1st team
	Bryan Snyder	2nd team
	Joe Henson	honorable mention
2000	Brad Vering	1st team
	Bryan Snyder	2nd team
	Joe Henson	honorable mention
2001	Bryan Snyder	1st team
	Brad Vering	honorable mention
2002	Bryan Snyder	1st team
2003	Justin Ruiz	1st team
2004	Matt Murray	1st team
2005	Matt Murray	1st team
2006	Robert Sanders	1st team
2007	Craig Brester	1st team
2008	Craig Brester	
	Stephen Dwyer	
2009	Craig Brester	
	Tucker Lane	
2010	Craig Brester	
	Josh Ihnen	
	Stephen Dwyer	
	Tucker Lane	
2011	Josh Ihnen	
	Tucker Lane	
2012	Josh Ihnen	
	Tucker Lane	
	Michael Klinginsmith	
	Skylar Galloway	
	James Nakashima	
2014	Robert Kokesh	
	Tim Lambert	
	Austin Wilson	
2015	Robert Kokesh	
	Tim Lambert	
	Aaron Studebaker	
	Austin Wilson	
2016	Tim Lambert	
	Eric Montoya	
	Austin Wilson	
	Aaron Studebaker	

Academic All-Big Ten (47)

2012	Skylar Galloway
	Ross Grande
	Josh Ihnen
	Tucker Lane
	Shawn Nagel
	James Nakashima
	John Svoboda
2013	Skylar Galloway
	Ross Grande
	Josh Ihnen
	Spencer Johnson
	Michael Klinginsmith
	Shawn Nagel
	Ian Ousley
	John Svoboda
	Austin Wilson
2014	Gage Anderson
	Eric Coufal
	Spencer Johnson
	Adam Joseph
	Robert Kokesh
	Tim Lambert
	Shawn Nagel
	Ian Ousley
	Aaron Studebaker
	Jake Sueflohn
	John Svoboda
	Austin Wilson
2015	Eric Coufal
	Spencer Johnson
	Robert Kokesh
	Tim Lambert
	Mitchell Maginnis
	Eric Montoya
	Ian Ousley
	Aaron Studebaker
	John Svoboda
	Austin Wilson
2016	Tyler Berger
	Eric Coufal
	Tim Lambert
	Mitchell Maginnis
	Eric Montoya
	Brian Peska
	Aris Shino
	Aaron Studebaker
	Austin Wilson

Nebraska Honor Roll

Big Ten Distinguished Scholars (13)

2012	Ross Grande
	Josh Ihnen
	Tucker Lane
2013	Ross Grande
	Josh Ihnen
	Michael Klinginsmith
2014	Tim Lambert
	Eric Coufal
2015	Tim Lambert
	Aaron Studebaker
2016	Eric Coufal
	Tim Lambert
	Austin Wilson

Tom Osborne Citizenship Team (55)

2014	Gage Anderson
	Eric Coufal
	TJ Dudley
	Skylar Galloway
	Tyrell Galloway
	Collin Jensen
	Spencer Johnson
	Adam Joseph
	Robert Kokesh
	Caleb Kolb
	Tim Lambert
	Mitch Maginnis
	Alex Metzler
	Ben Morgan
	Shawn Nagel
	Ian Ousley
	Jake Sueflohn
	Brandon Wilbourn
	Austin Wilson
2015	Anthony Abidin
	Colton Adams
	Gage Anderson
	Eric Coufal
	TJ Dudley
	Eric Engler
	Tyrell Galloway
	Collin Jensen
	Spencer Johnson
	Josh Kettel
	Robert Kokesh
	Tim Lambert
	Tyler Lehmann
	Mitchell Maginnis
	Colton McCrystal
	Sean Murphy
	Ian Ousley
	Brian Peska
	Aris Shino
	Aaron Studebaker
	Jake Sueflohn
	Brandon Wilbourn
	Dustin Williams
	Austin Wilson
2016	Anthony Abidin
	Gage Anderson
	Regan Bye
	Eric Coufal
	Collin Jensen
	Josh Kettel
	Sean Murphy
	Collin Purinton
	Jordan Shearer
	Aris Shino
	Dustin Williams
	Austin Wilson

Academic All-Big 12 (59)

1998	Brad Cooper	1st team
	Joe Henson	1st team
	Josh Henson	1st team
	Scott Munson	1st team
	Ryan Tobin	1st team
	Brad Vering	2nd team
1999	Joe Henson	1st team
	Matt Zutavern	1st team
	Scott Munson	2nd team
	Kevin Garcia	2nd team
	Bryan Snyder	2nd team
	Travis Vandever	2nd team
	Brad Vering	2nd team
2000	Bryan Snyder	1st team
	Matt Zutavern	1st team
	Todd Beckerman	2nd team
	Tony Denke	2nd team
	Brad Vering	2nd team
2001	Todd Beckerman	1st team
	Bryan Snyder	1st team
	Brad Vering	2nd team
2002	Tony Denke	1st team
	Adam Kastl	1st team
	Bryan Snyder	1st team
	Dusty Spaulding	2nd team
2003	Jeremy Emerson	1st team
	Nate McMillin	1st team
2004	Jeremy Baker	1st team
	Jeremy Emerson	1st team
	Trevor Hill	1st team
	Matt Murray	1st team
	Jacob Klein	2nd team
	Travis Shufelt	2nd team
	B.J. Wright	2nd team
2005	Jeremy Emerson	1st team
	Jeremy Engel	1st team
	Trevor Hill	1st team
	Matt Murray	1st team
2006	B.J. Padden	1st team
	David Ingalls	2nd team
2007	Craig Brester	1st team
	Robert Sanders	1st team
2008	Craig Brester	1st team
	Stephen Dwyer	2nd team
2009	Craig Brester	1st team
	Stephen Dwyer	1st team
	Tucker Lane	1st team
	Andy Pokorny	1st team
	Robert Sanders	2nd team
2010	Craig Brester	1st team
	Stephen Dwyer	1st team
	Josh Ihnen	1st team
	Tucker Lane	1st team
2011	Ross Grande	1st team
	Josh Ihnen	1st team
	Tyler Koehn	1st team
	Tucker Lane	1st team
	James Nakashima	1st team
	Andy Johnson	2nd team

International Honors

Olympians (11)

1960	Dan Brand, Freestyle Light HWT	5th
1964	Dan Brand, Freestyle Middleweight	3rd
1988	Jim Scherr, Freestyle 198	5th
	Bill Scherr, Freestyle 220	3rd
2000	Rulon Gardner, Greco-Roman HWT	1st
	Matt Lindland, Greco-Roman 167	2nd
2004	Rulon Gardner, Greco-Roman HWT	3rd
	Brad Vering, Greco-Roman 185	11th
2008	Brad Vering, Greco-Roman 185	12th
2012	Jordan Burroughs, Freestyle 163	1st
2016	Jordan Burroughs, Freestyle 163	9th

FILA World Championships (22)

1962	Dan Brand, Greco-Roman 97 kg	3rd
1963	Jim Raschke, Greco-Roman HWT	3rd
1985	Bill Scherr, Freestyle 90 kg	1st
1986	Bill Scherr, Freestyle 100 kg	2nd
	Jim Scherr, Freestyle 90 kg	3rd
1987	Bill Scherr, Freestyle 100 kg	3rd
	Jim Scherr, Freestyle 90 kg	2nd
1989	Bill Scherr, Freestyle 100 kg	2nd
	Jim Scherr, Freestyle 90 kg	2nd
1997	Tony Purler, Freestyle 58 kg	10th
1998	Tony Purler, Freestyle 58 kg	11th
2001	Rulon Gardner, Greco-Roman 130 kg	1st
	Matt Lindland, Greco-Roman 85 kg	2nd
2005	Justin Ruiz, Greco-Roman 96 kg	3rd
	Tolly Thompson, Freestyle 120 kg	3rd
2007	Brad Vering, Greco-Roman 84 kg	2nd
2010	Justin Ruiz, Greco-Roman 96 kg	5th
2011	Jordan Burroughs, Freestyle 74 kg	1st
2013	Jordan Burroughs, Freestyle 74 kg	1st
2014	Jordan Burroughs, Freestyle 74 kg	3rd
2015	Jordan Burroughs, Freestyle 74 kg	1st
	James Green, Freestyle 70 kg	3rd

World Cup Champions (9)

1986	Jim Scherr	180.5
1989	Jim Scherr	198
	Bill Scherr	220
1996	Matt Lindland	163
	Rulon Gardner	HWT
2012	Jordan Burroughs	163
2013	Jordan Burroughs	163
2014	Jordan Burroughs	163
2015	Jordan Burroughs	163

Goodwill Games (3)

1990	Bill Scherr, 220	1st
	Jim Scherr, 198	2nd
1994	Brad Penrith, Asstistant Coach, 126	3rd

Pan-American Champions (3)

1996	Ryan Tobin	198
2011	Jordan Burroughs	163
2015	Jordan Burroughs	163

Nebraska Wrestling Team Awards

Most Outstanding Wrestler

1986	Gary Albright	HWT
1987	Gil Sanchez	134
1988	Jeff Coltvet	158
1989	Jason Kelber	126
1990	Jason Kelber	126
1991	Jason Kelber	126
1992	Chris Nelson	190
1993	Tony Purler	126
	Corey Olson	177
1994	Frank Velazquez	134
1995	Tolly Thompson	HWT
1996	Tolly Thompson	HWT
1997	Tolly Thompson	HWT
1998	Ryan Tobin	190
1999	Bryan Snyder	157
2000	Brad Vering	197
2001	Bryan Snyder	157
2002	Bryan Snyder	157
2003	Jason Powell	125
2004	Jason Powell	125
2005	B.J. Padden	197
2006	B.J. Padden	197
2007	Paul Donahoe	125
2008	Jordan Burroughs	149
2009	Jordan Burroughs	157
2010	Craig Brester	197
2011	Jordan Burroughs	165
2012	Josh Ihnen	184
2013	Robert Kokesh	174
2014	James Green	157
	Robert Kokesh	174
2015	Robert Kokesh	174
2016	TJ Dudley	184

Most Improved

1986	Jeff Coltvet	158
1987	Cody Olson	177
1988	Matt Rempe	142
	Dave Evans	126
1989	Paul Herrera	150
1990	Todd Enger	150
1991	Todd Enger	150
1992	Tommy Robbins	167
1993	Mike Eierman	142
1994	Ryan Tobin	177
1995	Brad Canoyer	118
1996	Chad Nelson	167
1997	Charles McTorry	177
1998	Brad Vering	177
1999	Joe Henson	149
2000	Todd Beckerman	133
	Charles McTorry	184
2001	Ati Conner	174
2002	Justin Ruiz	197
2003	Joey Malia	133
	Mitch Manstedt	HWT
2004	Matt Murray	141
2005	Dominick Moyer	133
2006	Robert Sanders	149
2007	Craig Brester	197
2008	Brandon Browne	174
2009	Vince Jones	184
2010	Josh Ihnen	184
2011	Ridge Kiley	133
2012	James Green	157
2013	Austin Wilson	165
2015	Aaron Studebaker	197
	Eric Montoya	133
2016	Austin Wilson	165

Most Dedicated

1988	Dave Droegemueller	134
1989	Scott Chenoweth	167
1990	Chris Nelson	190
1991	Chris Nelson	190
1992	Matt Lindland	158
1993	Matt Lindland	158
1994	Scott Gonyo	118
1995	Steve Baer	126
1996	Brad Canoyer	118
1997	Brad Canoyer	134
1998	Brad Canoyer	134
1999	Jose DeAnda	141
2000	Brad Vering	197
2001	Brad Vering	197
2002	Tony Denke	164/174
2003	Justin Ruiz	197
2004	Jacob Klein	165
2005	Jacob Klein	165
2006	Jacob Klein	174
2007	Dominick Moyer	141
2008	Stephen Dwyer	165
2009	Jordan Burroughs	157
	Craig Brester	197
2010	Stephen Dwyer	174
2011	Ross Grande	149
2012	Robert Kokesh	165
2013	Jake Sueflohn	149
2014	Tim Lambert	125

Redshirt of the Year

1986	Tom Busler	177
1987	Scott Chenoweth	167
1988	Shane Snyder	158
1989	Joe Malecek	HWT
1990	Dave Pope	150
1991	Paul Collier	134
1992	Chad Nelson	167
1993	Tolly Thompson	HWT
1994	Darin Giese	118
1995	Chris Steele	150
1996	Travis Slaba	134
1997	Abe Boomer	HWT
1998	Bryan Snyder	150
1999	Justin Ruiz	197
2000	Jason Powell	125
2001	Travis Pascoe	184
	Travis Shufelt	149
2002	Chris Nedens	141
	Jacob Klein	165
	B.J. Padden	184
2003	Matt Keller	133
	Marc Harwood	165
	B.J. Wright	157
2004	Jon May	HWT
2005	Paul Donahoe	125
	Brandon Browne	165
	Chris Oliver	157
2006	Mike Rowe	133
	Kenny Jordan	133
	Craig Brester	174
	Levi Wofford	197
	Stefan Tighe	HWT
2007	Matt Vacanti	125
2008	Tucker Lane	HWT
2009	Ross Grande	149
	Josh Ihnen	184
2010	Caleb Kolb	174
2011	Robert Kokesh	165
2012	Donny Longendyke	HWT
	Cory Brester	184
2013	Tim Lambert	125
2014	Eric Montoya	133
2015	Tyler Berger	149/157
2016	Kris Williams	125

Granite Award

2010	Tyler Koehn	165
2011	Shawn Nagel	125
2012	Jake Sueflohn	141
2013	Spencer Johnson	197
2014	Robert Kokesh	174

Spirit of Excellence

2010	Mike Koehnlein	141
2011	Andy Johnson	197
2012	Tucker Lane	HWT
	Ridge Kiley	133
2013	Ross Grande	157
2014	Ian Ousley	165

Lifter of the Year

2011	Tucker Lane	HWT
2012	James Nakashima	197
2013	Ridge Kiley	141
2015	Collin Jensen	HWT
2016	TJ Dudley	184

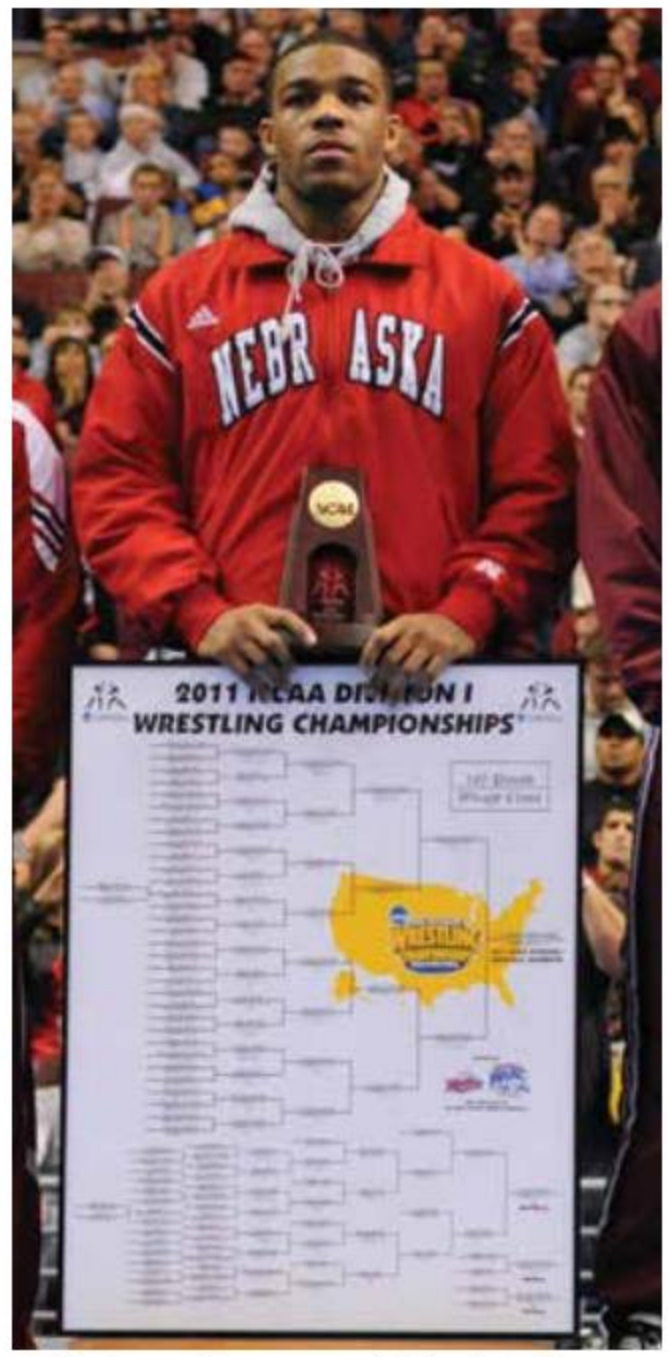

Jordan Burroughs was named Nebraska's Most Outstanding Wrestler on three occasions (2008, 2009, 2011).

Nebraska's 100-Win Club

Bill Scherr (1981-84)

Year	W-L-T	Conf	NCAA
1980-81	22-8-0	DNP	DNP
1981-82	37-5-0	1st	4th
1982-83	38-4-0	1st	3rd
1983-84	36-1-0	1st	1st
Totals	133-18-0		

Jim Scherr (1981-84)

Year	W-L-T	Conf	NCAA
1980-81	19-8-1	DNP	DNP
1981-82	27-11-0	3rd	6th
1982-83	29-4-2	2nd	DNP
1983-84	34-2-1	1st	1st
Totals	109-25-4		

Gary Albright (1982-86)

Year	W-L-T	Conf	NCAA
1981-82	21-6-1	2nd	7th
1982-83*	Medical Redshirt		
1983-84	31-3-1	1st	2nd
1984-85	17-6-1	3rd	DNP
1985-86	43-4-1	2nd	3rd
Totals	112-19-4		

Jeff Coltvet (1985-89)

Year	W-L-T	Conf	NCAA
1984-85	17-19-1	5th	DNP
1985-86	35-10-2	3rd	DNP
1986-87*	12-3-0		
1987-88	30-9-0	2nd	DNP
1988-89	31-10-1	DNP	DNP
Totals	113-48-4		

Jason Kelber (1987-91)

Year	W-L-T	Conf	NCAA
1986-87	21-11-0	5th	DNC
1987-88*	11-1-0		
1988-89	33-13-0	3rd	6th
1989-90	35-4-0	2nd	2nd
1990-91	34-2-0	1st	1st
Totals	123-30-0		

Chris Nelson (1988-92)

Year	W-L-T	Conf	NCAA
1987-88	14-14-1	DNP	DNC
1988-89*	Medical Redshirt		
1989-90	35-9-0	2nd	5th
1990-91	20-6-0	2nd	DNP
1991-92	32-8-2	1st	6th
Totals	101-37-3		

Corey Olson (1989-93)

Year	W-L-T	Conf	NCAA
1988-89*	18-2-0		
1989-90	35-12-0	2nd	3rd
1990-91	20-5-0	DNC	DNC
1991-92	31-7-0	2nd	2nd
1992-93	29-4-0	2nd	2nd
Totals	115-28-0		

Jason Kraft (1993-97)

Year	W-L-T	Conf	NCAA
1992-93*	5-2-0		
1993-94	26-13-0	2nd	DNP
1994-95	22-13-0	1st	DNP
1995-96	26-15-0	4th	DNP
1996-97	33-12-0	3rd	DNP
Totals	107-53-0		

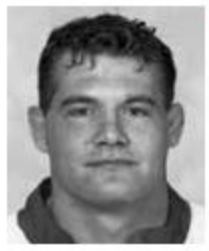

Tolly Thompson (1993-97)

Year	W-L-T	Conf	NCAA
1992-93*	18-5-0		
1993-94	38-13-0	3rd	DNP
1994-95	36-2-0	1st	1st
1995-96	42-2-0	1st	3rd
1996-97	41-4-0	1st	3rd
Totals	157-21-0		

Brad Canoyer (1994-98)

Year	W-L-T	Conf	NCAA
1993-94*	20-4-0		
1994-95	32-13-0	3rd	5th
1995-96	21-12-0	3rd	DNP
1996-97	37-9-0	2nd	DNP
1997-98	19-9-0	2nd	DNP
Totals	109-43-0		

Temoer Terry (1994-98)

Year	W-L-T	Conf	NCAA
1993-94	21-16-0	2nd	DNP
1994-95	35-3-0	1st	4th
1995-96	25-3-0	1st	3rd
1996-97*	Medical Redshirt		
1997-98	19-2-0	2nd	6th
Totals	100-24-0		

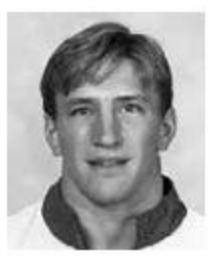

Ryan Tobin (1994-98)

Year	W-L-T	Conf	NCAA
1993-94	22-22-0	3rd	DNP
1994-95	27-14-0	3rd	8th
1995-96	33-9-0	2nd	3rd
1996-97*	28-0-0		
1997-98	31-5-0	1st	4th
Totals	113-50-0		

Bryan Snyder (1998-02)

Year	W-L-T	Conf	NCAA
1997-98*	6-2-0		
1998-99	32-5-0	1st	4th
1999-00	43-3-0	1st	5th
2000-01	28-2-0	1st	2nd
2001-02	33-1-0	1st	2nd
Totals	136-11-0		

Brad Vering (1998-01)

Year	W-L-T	Conf	NCAA
1997-98	33-9-0	1st	DNP
1998-99	26-9-0	2nd	4th
1999-00	38-3-0	2nd	1st
2000-01	27-5-0	2nd	7th
Totals	124-26-0		

Jason Powell (2000-04)

Year	W-L-T	Conf	NCAA
1999-00*	16-7-0		
2000-01	19-8-0	1st	DNP
2001-02	29-8-0	3rd	5th
2002-03	35-6-0	3rd	3rd
2003-04	26-2-0	2nd	1st
Totals	109-24-0		

Travis Pascoe (2001-05)

Year	W-L-T	Conf	NCAA
2000-01*	22-3-0		
2001-02	23-9-0	3rd	DNP
2002-03	22-15-0	3rd	DNP
2003-04	28-7-0	4th	DNP
2004-05	28-6-0	2nd	5th
Totals	101-37-0		

Craig Brester (2006-10)

Year	W-L-T	Conf	NCAA
2005-06*	24-9		
2006-07	19-7-0	2nd	DNP
2007-08	26-7-0	2nd	4th
2008-09	34-4-0	1st	2nd
2009-10	30-3-0	2nd	2nd
Totals	109-21-0		

Stephen Dwyer (2006-10)

Year	W-L-T	Conf	NCAA
2006-07	19-13-0	3rd	DNP
2007-08	32-10	2nd	8th
2008-09	27-7	2nd	DNP
2009-10	28-5	1st	4th
Totals	106-35-0		

Jordan Burroughs (2006-11)

Year	W-L-T	Conf	NCAA
2006-07	16-13	3rd	DNP
2007-08	34-6	1st	3rd
2008-09	35-0	1st	1st
2009-10^	7-1		
2010-11	36-0	1st	1st
Totals	128-20-0		

^Injured, medical redshirt

Tucker Lane (2007-12)

Year	W-L-T	Conf	NCAA
2007-08*	27-3		
2008-09	28-14	3rd	DNP
2009-10	23-12	3rd	DNP
2010-11	27-9	3rd	DNP
2011-12	27-9	7th	DNP
Totals	105-44-0		

Josh Ihnen (2008-13)

Year	W-L-T	Conf	NCAA
2008-09*	24-5-0		
2009-10	19-15-0	3rd	DNP
2010-11	28-10-0	2nd	DNP
2011-12	26-8-0	2nd	8th
2012-13	27-8-0	4th	DNP
Totals	100-41-0		

Robert Kokesh (2010-15)

Year	W-L-T	Conf	NCAA
2010-11*	34-1-0		
2011-12	30-7-0	3rd	DNP
2012-13	38-4-0	3rd	3rd
2013-14	37-3-0	1st	4th
2014-15	39-1-0	1st	3rd
Totals	144-15-0		

James Green (2011-15)

Year	W-L-T	Conf	NCAA
2011-12	34-9-0	5th	7th
2012-13	25-6-0	2nd	7th
2013-14	35-2-0	1st	3rd
2014-15	35-5-0	3rd	3rd
Totals	129-22-0		

Jake Sueflohn (2011-16)

Year	W-L-T	Conf	NCAA
2011-12	25-11-0	5th	DNP
2012-13	24-7-0	2nd	DNP
2013-14	31-6-0	2nd	DNP
2014-15^			
2015-16	29-8-0	5th	DNP
Totals	109-32-0		

^Injured, medical redshirt

** - Redshirt season does not count in career totals.*

Husker Season Records

Top 20 Season Victories

	Wrestler	Record
1.	Gil Sanchez (1986-87)	46-3-0
2.	Bryan Snyder (1999-00)	43-3-0
	Gary Albright (1985-86)	43-4-1
4.	Tolly Thompson (1995-96)	42-2-0
5.	Tolly Thompson (1996-97)	41-4-0
6.	Robert Kokesh (2014-15)	39-1-0
	Joe Malecek (1989-90)	39-4-2
8.	Brad Vering (1999-00*)	38-3-0
	Robert Kokesh (2012-13)	38-4-0
	Bill Scherr (1982-83)	38-4-0
	Tolly Thompson (1993-94)	38-13-0
12.	Robert Kokesh (2013-14)	37-3-0
	Bill Scherr (1981-82)	37-5-0
	Brad Canoyer (1996-97)	37-9-0
15.	Jordan Burroughs (2010-11*)	36-0-0
	Matt Lindland (1992-93)	36-1-0
	Bill Scherr (1983-84*)	36-1-0
	Tolly Thompson (1994-95*)	36-2-0
19.	Jordan Burroughs (2008-09*)	35-0-0
	Tony Purler (1992-93*)	35-2-0
	James Green (2013-14)	35-2-0
	Jim Scherr (1983-84*)	35-2-1
	Temoer Terry (1994-95)	35-3-0
	Brandon Browne (2007-08)	35-4-0
	Jason Kelber (1989-90)	35-4-0
	Paul Donahoe (2006-07*)	35-5-0
	James Green (2014-15)	35-5-0
	Jason Powell (2002-03)	35-6-0
	Steve Baer (1994-95)	35-7-0
	Chris Nelson (1989-90)	35-9-0
	Jeff Coltvet (1985-86)	35-10-2
	Corey Olson (1989-90)	35-12-0
	Jeramie Welder (1996-97)	35-12-0

Other 30-Win Seasons

Jason Kelber (1990-91)	34-2-0*
Craig Brester (2008-09)	34-4-0
Rulon Gardner (1992-93)	34-5-0
Jordan Burroughs (2007-08)	34-6-0
Ray Oliver (1982-83)	34-7-1
Scott Chenoweth (1989-90)	34-7-0
James Green (2011-12)	34-9-0
Vince Jones (2008-09)	34-9-0
Bryan Snyder (2001-02)	33-1-0
Anthony Abidin (2014-15)	33-6-0
Brad Vering (1997-98)	33-9-0
Ryan Tobin (1995-96)	33-9-0
Paul Herrera (1989-90)	33-11-0
Jason Kraft (1996-97)	33-12-0
Jason Kelber (1988-89)	33-13-0
Bryan Snyder (1998-99)	32-5-0
Erik Josephson (1995-96)	32-7-0
Stephen Dwyer (2007-08)	32-10-0
Scott Gonyo (1993-94)	32-11-0
Aaron Studebaker (2014-15)	32-12-0
Brad Canoyer (1994-95)	32-13-0
Gary Albright (1983-84)	31-3-1
Ryan Tobin (1997-98)	31-5-0
Jake Sueflohn (2013-14)	31-6-0
Corey Olson (1991-92)	31-7-0
Chris Nelson (1991-92)	31-8-2
Bill Ferrie (1986-87)	31-8-2
Todd Beckerman (1999-00)	31-10-0
Jeff Coltvet (1988-89)	31-10-1
TJ Dudley (2014-15)	31-11-0
Tony DeAnda (1995-96)	31-12-0
J.R. Plienis (1997-98)	31-13-0
Craig Brester (2009-10)	30-3-0
Brandon Browne (2008-09)	30-5-0
Robert Kokesh (2011-12)	30-7-0
Erik Josephson (1994-95)	30-8-0
Chris Marisette (1985-86)	30-8-0
Jeff Coltvet (1987-88)	30-9-0
Mike Eierman (1992-93)	30-14-0

**-National Championship season*

Top 10 Season Winning Percentages

(20-match minimum)

	Wrestler	Record	Pct.
1.	Jordan Burroughs (2010-11)	36-0-0	1.000
	Jordan Burroughs (2008-09)	35-0-0	1.000
3.	Robert Kokesh (2014-15)	39-1-0	.975
4.	Matt Lindland (1992-93)	36-1-0	.973
	Bill Scherr (1983-84)	36-1-0	.973
6.	Bryan Snyder (2001-02)	33-1-0	.970
7.	Tolly Thompson (1995-96)	42-2-0	.955
8.	Mike Nissen (1962-63)	19-1-0	.950
9.	Tolly Thompson (1994-95)	36-2-0	.947
10.	Tony Purler (1992-93)	35-2-0	.946
	James Green (2013-14)	35-2-0	.946

Other Standout Seasons

(less than 20 matches)

	Wrestler	Record	Pct.
1.	Harold Thompson (1961-62)	17-1-0	.944
2.	Herb Reese (1950-51)	14-1-0	.933
3.	Max Kitzelman (1950-51)	13-1-0	.929
4.	Herb Reese (1948-49)	14-1-1	.906
5.	Mike Nissen (1961-62)	17-2-0	.895
6.	Jim Raschke (1961-62)	12-1-1	.893
7.	Ed Hussman (1952-53)	14-2-0	.875
8.	Mike Nissen (1960-61)	12-2-0	.857
9.	Bob Yambor (1948-49)	14-3-0	.824
10.	Herb Reese (1949-50)	13-3-0	.813

Top 20 Season Dual Victories

	Wrestler	Record	Pct.
1.	Joe Malecek (1989-90)	21-1-2	.917
	Chris Nelson (1989-90)	21-2-0	.913
3.	Bill Scherr (1982-83)	20-2-0	.909
	Jason Powell (2002-03)	20-2-0	.909
5.	Jordan Burroughs (2010-11)	19-0-0	1.000
	Jordan Burroughs (2008-09)	19-0-0	1.000
	Craig Brester (2009-10)	19-1-0	.950
	Ray Oliver (1982-83)	19-2-1	.886
	Paul Herrera (1989-90)	19-5-0	.791
	Travis Pascoe (2004-05)	19-2-0	.905
	Jacob Klein (2004-05)	19-2-0	.905
12.	Gil Sanchez (1986-87)	18-0-0	1.000
	Bryan Snyder (1999-00)	18-0-0	1.000
	Stephen Dwyer (2009-10)	18-2-0	.900
	Jason Kelber (1989-90)	18-2-0	.900
	Craig Brester (2008-09)	18-3-0	.857
	Bryan Snyder (1998-99)	18-3-0	.857
	Travis Shufelt (2003-04)	18-3-0	.857
	Travis Pascoe (2003-04)	18-3-0	.857
20.	Gary Albright (1983-84)	17-0-0	1.000
	Bryan Snyder (2001-02)	17-0-0	1.000
	Tolly Thompson (1994-95)	17-1-0	.944
	Tolly Thompson (1996-97)	17-1-0	.944
	Al Freeman (1980-81)	17-1-0	.944
	Bill Scherr (1983-84)	17-1-0	.944
	Brad Vering (1999-00)	17-1-0	.944
	Robert Kokesh (2011-12)	17-2-0	.895
	Bill Scherr (1981-82)	17-2-0	.895
	B.J. Padden (2003-04)	17-3-0	.850
	Nathan McClain (2003-04)	17-4-0	.809
	Tim Neumann (1979-80)	17-4-0	.809
	Bill Scherr (1980-81)	17-4-0	.809
	Corey Olson (1989-90)	17-5-0	.773
	Travis Shufelt (2002-03)	17-6-0	.739
	Jacob Klein (2002-03)	17-6-0	.739

Top 10 Season Falls

	Wrestler	Pins-TF	Total
1.	Gary Albright (1985-86)	34-2	36
2.	Gil Sanchez (1986-87)	14-15	29
3.	Bryan Snyder (2001-02)	10-12	22
4.	Corey Olson (1992-93)	17-4	21
5.	Tolly Thompson (1996-97)	14-6	20
	Jordan Burroughs (2010-11)	6-14	20
7.	Corey Olson (1991-92)	19-0	19
	Tolly Thompson (1995-96)	14-5	19
	Tolly Thompson (1993-94)	13-6	19
10.	Corey Olson (1989-90)	18-0	18

Top 10 Season Dual Winning Percentages

(10-match minimum)

	Wrestler	Record	Pct.
1.	Jordan Burroughs (2010-11)	19-0-0	1.000
	Jordan Burroughs (2008-09)	19-0-0	1.000
	Gil Sanchez (1986-87)	18-0-0	1.000
	Bryan Snyder (1999-00)	18-0-0	1.000
	Gary Albright (1983-84)	17-0-0	1.000
	Bryan Snyder (2001-02)	17-0-0	1.000
	Jason Kelber (1990-91)	16-0-0	1.000
	Al Freeman (1982-83)	16-0-0	1.000
	Anthony Abidin (2014-15)	15-0-0	1.000
	Robert Kokesh (2014-15)	14-0-0	1.000
	Robert Kokesh (2013-14)	14-0-0	1.000
	Mike Nissen (1962-63)	13-0-0	1.000
	Mike Nissen (1960-61)	12-0-0	1.000
	Tony Jennings (1974-75)	12-0-0	1.000
	Matt Lindland (1992-93)	11-0-0	1.000
	Herb Reese (1950-51)	11-0-0	1.000
	Harold Thompson (1961-62)	11-0-0	1.000
	Mike Nissen (1961-62)	11-0-0	1.000
	Temoer Terry (1997-98)	10-0-0	1.000

Wins by Class

Top 10 Season Wins (Senior)

	Wrestler	Record
1.	Gil Sanchez (1986-87)	46-3-0
2.	Gary Albright (1985-86)	43-4-0
3.	Tolly Thompson (1996-97)	41-4-0
4.	Robert Kokesh (2014-15)	39-1-0
	Joe Malecek (1989-90)	39-4-2
6.	Jordan Burroughs (2010-11)	36-0-0
	Bill Scherr (1983-84)	36-1-0
8.	Tony Purler (1992-93)	35-2-0
	James Green (2014-15)	35-5-0
	Steve Baer (1994-95)	35-7-0

Top 10 Season Wins (Junior)

	Wrestler	Record
1.	Tolly Thompson (1995-96)	42-2-0
2.	Brad Vering (1999-2000)	38-3-0
	Bill Scherr (1982-83)	38-4-0
4.	Robert Kokesh (2013-14)	37-3-0
	Brad Canoyer (1996-97)	37-9-0
6.	Matt Lindland (1992-93)	36-1-0
7.	Jordan Burroughs (2008-09)	35-0-0
	James Green (2013-14)	35-2-0
	Jason Powell (2002-03)	35-6-0
	Jeramie Welder (1996-97)	35-12-0
	Brandon Browne (2007-08)	35-4-0

Top 10 Season Wins (Sophomore)

	Wrestler	Record
1.	Bryan Snyder (1999-2000)	43-3-0
2.	Robert Kokesh (2012-13)	38-4-0
3.	Bill Scherr (1981-82)	37-5-0
4.	Tolly Thompson (1994-95)	36-2-0
5.	Temoer Terry (1994-95)	35-3-0
	Chris Nelson (1989-90)	35-9-0
	Jeff Coltvet (1985-86)	35-10-2
	Paul Donahoe (2006-07)	35-5-0
9.	Jordan Burroughs (2007-08)	34-6-0
10.	Jason Kelber (1988-89)	33-13-0

Top 10 Season Wins (Freshman)

	Wrestler	Record
1.	Tolly Thompson (1993-94)	38-13-0
2.	Corey Olson (1989-90)	35-12-0
3.	James Green (2011-12)	34-9-0
4.	Brad Vering (1997-98)	33-9-0
5.	Bryan Snyder (1998-99)	32-5-0
	Brad Canoyer (1994-95)	32-13-0
7.	J.R. Plienis (1997-98)	31-13-0
8.	Robert Kokesh (2011-12)	30-7-0
9.	Tucker Lane (2008-09)	28-14-0
	John Buxton (1989-90)	28-13-2
	Matt Keller (2003-04)	28-12-0

Husker Career Records

Top 15 Career Victories

	Wrestler	Record
1.	Tolly Thompson (1993-97)	157-21-0
2.	Robert Kokesh (2010-15)	144-15-0
3.	Bryan Snyder (1998-02)	136-11-0
4.	Bill Scherr (1980-84)	133-18-0
5.	James Green (2011-15)	129-22-0
6.	Jordan Burroughs (2006-11)	128-20-0
7.	Brad Vering (1997-01)	124-26-0
8.	Jason Kelber (1987-91)	123-30-0
9.	Corey Olson (1989-93)	115-28-0
10.	Jeff Coltvet (1984-89)	113-48-4
	Ryan Tobin (1994-98)	113-50-0
12.	Gary Albright (1981-86)	112-19-4
13.	Craig Brester (2006-10)	109-21-0
	Jason Powell (2000-04)	109-24-0
	Jim Scherr (1980-84)	109-25-4
	Jake Sueflohn (2011-16)	109-32-0
	Brad Canoyer (1994-98)	109-43-0

Top 10 Career Win-Loss Percentages

(50-match minimum)

	Wrestler	Record	Pct.
1.	Bryan Snyder (1998-02)	136-11-0	.925
2.	Robert Kokesh (2010-15)	144-15-0	.906
	Mike Nissen (1960-63)	48-5-0	.906
4.	Tolly Thompson (1993-97)	157-21-0	.882
5.	Bill Scherr (1980-84)	133-18-0	.881
6.	Jordan Burroughs (2006-11)	128-20-0	.865
7.	Johnnie Selmon (1980-82)	46-7-1	.861
8.	James Green (2011-15)	129-22-0	.854
9.	Gary Albright (1981-86)	112-19-4	.844
10.	Brandon Browne (2006-09)	79-15-0	.840

Others not reaching minimum number of matches:

Herb Reese (1948-51)	41-5-1	.883

Top 10 Career Dual Victories

	Wrestler	Record
1.	Bill Scherr (1980-84)	71-9-0
2.	Bryan Snyder (1998-02)	69-4-0
3.	Craig Brester (2006-10)	63-10-0
	Jacob Klein (2002-06)	63-17-0
5.	Jordan Burroughs (2006-11)	62-7-0
	Tolly Thompson (1993-97)	62-9-0
	Brad Vering (1997-01)	62-9-0
8.	Robert Kokesh (2010-15)	60-4-0
	Jason Powell (2000-04)	60-11-0
10.	Jason Kelber (1987-91)	59-13-0

Top 10 Career Dual Win-Loss Percentages

(30-match minimum)

	Wrestler	Record	Pct.
1.	Mike Nissen (1960-63)	36-0-0	1.000
2.	Bryan Snyder (1998-02)	69-4-0	.945
3.	Robert Kokesh (2010-15)	60-4-0	.938
4.	Herb Reese (1948-51)	29-2-1	.922
5.	Gary Albright (1981-86)	58-4-3	.915
6.	Jordan Burroughs (2006-11)	62-7-0	.899
7.	Bill Scherr (1980-84)	71-9-0	.888
8.	Brad Vering (1997-01)	62-8-0	.886
9.	Erik Josephson (1995-96)	30-4-0	.882
10.	Tolly Thompson (1993-97)	62-9-0	.873

Others not reaching minimum number of matches:

Frank Velazquez (1993-94)	19-2-0	.905

Top Five Career Falls

	Wrestler	Pins-TF	Total
1.	Tolly Thompson (1993-97)	53-19	72
2.	Gary Albright (1981-86)	66-2	68
3.	Corey Olson (1989-93)	63-4	67
4.	Gil Sanchez (1982-87)	27-23	50
5.	Robert Kokesh (2010-15)	33-15	48

Husker Team Records

Most Wins in a Season: 21 (1989-90)

Best Winning Percentage (10-match minimum): .933 (2014-15)

Fewest Wins in a Season: 0
(1910-11, 1915-16, 1918-19, 1932-33, 1940-41, 1941-42, 1945-46, 1954-55)

Fewest Losses in a Season (10-match minimum): 1 (1952-53, 2014-15)

Most Losses in a Season: 14 (1962-63, 1984-85)

Most Consecutive Wins: 17 (2014-16)
Single Season: 11 (1982-83)

Most Consecutive Losses: 30 (1940-42, 1945-46)

Most Consecutive Wins to Start a Season: 10 (2011-12)

Most Consecutive Losses to Start Season: 13 (1959-60)

Most Consecutive Winning Seasons: 13 (1988-2001)

Most Consecutive Losing Seasons: 7 (1953-1960, 1962-1969)

The winningest wrestler in NU history, Tolly Thompson compiled a 157-21 record from 1993 to 1997. The 1995 NCAA heavyweight champion also tops the career falls list with 72.

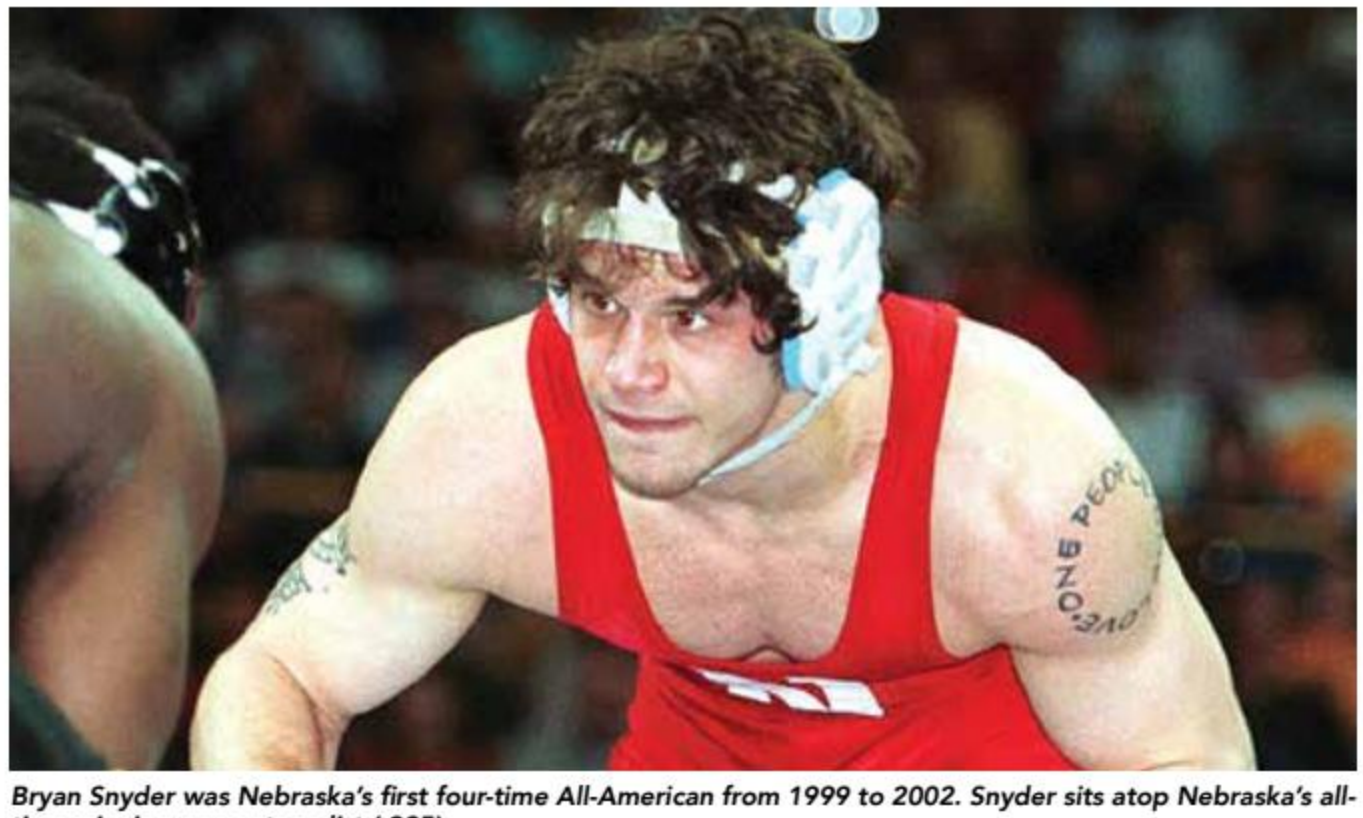

Bryan Snyder was Nebraska's first four-time All-American from 1999 to 2002. Snyder sits atop Nebraska's all-time winning percentage list (.925).

All-Time Results

1910-11 (0-0-0)
Coach: Dr. R.G. Clapp

Date	Opponents	Result
3/18	at Iowa Tournament	NTS
3/21-3/22	at WIAA Champs.@	1st

@-at Western Intercollegiate Athletic Association Championships in Chicago.

1911-12
Coach: Dr. R.G. Clapp
NCAA Championships Finish: N/A

Date	Opponents	Result

Records Incomplete

1912-13, 1913-14 No Team

1914-15 (1-0-0)
Coach: Dr. R.G. Clapp
NCAA Championships Finish: N/A

Date	Opponents	Result
3/13	Doane	W, 5-1
4/10	**W.I.G.A.@**	**1st**

@-at Western Intercollegiate Gymnastics Association Championships in Lincoln, Neb.

1915-16 (0-1-1)
Coach: Dr. R.G. Clapp
NCAA Championships Finish: N/A

Date	Opponents	Result
3/11	**Iowa@**	**T**
3/11	**Iowa State@**	**L**

Home matches in **Bold**. @-Missouri Valley Conference dual.

1916-17, 1917-18 No Team

1918-19 (0-1-0)
Coach: Dr. R.G. Clapp
NCAA Championships Finish: N/A

Date	Opponents	Result
2/21	Iowa State@	L, 7-32

@-Missouri Valley Conference dual.

1919-20, 1920-21 No Team

1921-22 (2-1-0)
Coach: Dr. R.G. Clapp
NCAA Championships Finish: N/A

Date	Opponents	Result
N/A	Northwestern@	L
N/A	Iowa@	W
N/A	**Oklahoma State**	**W, 36-11**

Home matches in **Bold**. @-Missouri Valley Conference dual.

1922-23 (4-1-0)
Coach: Dr. R.G. Clapp
NCAA Championships Finish: N/A

Date	Opponents	Result
N/A	**Northwestern**	**W**
N/A	**Iowa State@**	**L**
N/A	**Kansas@**	**W**
N/A	at Minnesota	W
N/A	at Iowa	W
N/A	MVC Championships%	

Home matches in **Bold**. @-Missouri Valley Conference dual. %-Missouri Valley Conference Championships.

1923-24 (2-3-0)
Coach: Dr. R.G. Clapp
NCAA Championships Finish: N/A

Date	Opponents	Result
N/A	at Northwestern	W, 13-7
N/A	at Kansas@	W, 18-5
N/A	at Iowa State@	L, 9-17
N/A	**Iowa**	**L, 7-16**
N/A	**Minnesota**	**L, 8-9**
N/A	**MVC Championships%**	**1st**

Home matches in **Bold**. @-Missouri Valley Conference dual.

1924-25 (1-4-0)
Coach: Dr. R.G. Clapp
NCAA Championships Finish: N/A

Date	Opponents	Result
N/A	**Kansas@**	**L, 6-11**
N/A	**Iowa State@**	**L, 0-14**
N/A	**Iowa**	**L, 2-12**
N/A	**Minnesota**	**W, 12-8**
N/A	**Northwestern**	**L, 4-10**
3/14-3/15	**MVC Championships%**	**5th**

Home matches in **Bold**. @-Missouri Valley Conference dual. %-Missouri Valley Conference Championships in Lincoln, Neb.

1925-26 (4-2-0)
Coach: Dr. R.G. Clapp
NCAA Championships Finish: N/A

Date	Opponents	Result
N/A	**Kansas State@**	**W, 27-3**
N/A	**Iowa**	**L, 8-12**
N/A	**Kansas@**	**W, 21-11**
N/A	**Missouri@**	**W, 29-0**
N/A	at Minnesota	W, 13-1
N/A	at Iowa State@	L, 9.5-13.5
N/A	MVC Championships%	3rd

Home matches in **Bold**. @-Missouri Valley Conference dual. %-Missouri Valley Conference Championships in Stillwater, Okla.

1926-27 (3-4-0)
Coach: Dr. R.G. Clapp
NCAA Championships Finish: N/A

Date	Opponents	Result
N/A	**Kansas State@**	**W, 21-13**
N/A	**Missouri@**	**W, 21-8**
N/A	**Iowa State@**	**L, 0-21**
N/A	at Iowa	L, 6-17
N/A	at Kansas State@	W, 16-14
N/A	at Kansas@	L, 6-17
N/A	**Oklahoma@**	**L, 9.5-13.5**
N/A	MVC Championships%	4th

Home matches in **Bold**. @-Missouri Valley Conference dual. %-Missouri Valley Conference Championships in Lawrence, Kan.

1927-28 (3-4-0)
Coach: John Kellogg
NCAA Championships Finish: N/A

Date	Opponents	Result
1/21	at Cornell College	L
2/4	**Kansas@**	**L, 13-18**
2/11	at Oklahoma@	L, 11-14
2/13	at Kansas State@	W, 17-8
2/17	at Iowa State@	L, 4.5-20.5
2/25	**Iowa**	**W, 19-6**
3/3	**Missouri@**	**W, 20-9**
3/9-3/10	MVC Championships	5th
	NCAA Championships$	N/A

Home matches in **Bold**. @-Missouri Valley Conference dual. $-NCAA Championships in Ames, Iowa.

1928-29 (3-3-1)
Coach: John Kellogg
NCAA Championships Finish: N/A

Date	Opponents	Result
1/12	**Indiana**	**L, 11-15**
1/19	**Iowa State@**	**L, 6-22**
1/26	at Missouri@	T, 14-14
2/2	at Iowa	W, 21-6
2/9	**Kansas State@**	**W, 18-11**
2/16	**Kansas@**	**W, 27-3**
2/23	**Oklahoma@**	**L, 11-17**
3/7-3/8	Big Six Championships%	3rd
3/29-3/30	NCAA Championships$	1 pt

Home matches in **Bold**. @-Big Six Conference dual. %-Big Six Championships in Norman, Okla. $-NCAA Championships in Columbus, Ohio.

1929-30 (5-3-0)
Coach: John Kellogg
NCAA Championships Finish: N/A

Date	Opponents	Result
1/9	at Purdue	W, 23-11
1/11	at Indiana	L, 11-15
1/25	at Oklahoma@	L, 3-21
2/1	at Kansas State@	L, 12-14
2/7	**Kansas@**	**W, 20.5-7.5**
2/15	**Iowa**	**W, 17-11**
2/21	at Iowa State@	W, 16.5-13.5
2/28	**Missouri@**	**W, 21-9**
3/6-3/7	Big Six Championships%	3rd
	NCAA Championships$	

Home matches in **Bold**. @-Big Six Conference dual. %-Big Six Championships. $-NCAA Championships in Providence, R.I.

1930-31 (2-5-0)
Coach: John Kellogg
NCAA Championships Finish: N/A

Date	Opponents	Result
1/9	at Iowa	L, 11-17
1/10	at Cornell College	L, 10-22
1/31	at Kansas@	W, 31-3
2/7	**Oklahoma@**	**L, 6-28**
2/21	**Kansas State@**	**L, 0-34**
2/28	**Missouri@**	**W, 24-6**
3/7	**Iowa State@**	**L, 0-32**
	Big Six Championships%	4th
	NCAA Championships$	

Home matches in **Bold**. @-Big Six Conference dual. %-Big Six Championships. $-NCAA Championships in Providence, R.I.

1931-32 (2-3-0)
Coach: R.G. Lehman
NCAA Championships Finish: N/A

Date	Opponents	Result
2/6	**Oklahoma@**	**L, 0-27**
2/13	**Missouri@**	**W, 16-11**
2/20	**Kansas State@**	**L, 6-15**
2/26	at Iowa State@	L, 3-24
3/5	**Kansas@**	**W, 21-10**
	Big Six Championships%	4th
	NCAA Championships$	

Home matches in **Bold**. @-Big Six Conference dual. Big Six Conference Championships. $-NCAA Championships in Bloomington, Ind.

1932-33 (0-2-0)
Coach: Harold Ecklund and C.E. Thomas
NCAA Championships Finish: N/A

Date	Opponents	Result
2/11	**Iowa State@**	**L, 0-38**
2/18	at Kansas State@	L, 0-34
3/3-3/4	Big Six Championships%	5th
	NCAA Championships$	

Home matches in **Bold**. @-Big Six Conference dual. %-Big Six Championships in Ames, Iowa. $-NCAA Championships in Bethlehem, Pa.

1933-34 (1-4-1)
Coach: Jerry Adam
NCAA Championships Finish: N/A

Date	Opponents	Result
1/27	at Kansas State@	L, 14-18
2/9	**Kansas@**	**W, 25.5-6.5**
2/12	at Cornell College	L, 1.5-26.5
2/13	at Iowa State@	L, 3-23
2/23	**Kansas@**	**T, 16-16**
2/26	**Kansas State@**	**L, 6-26**
3/2-3/3	Big Six Championships%	T-5th
	NCAA Championships$	

Home matches in Bold. @-Big Six Conference dual. %-Big Six Championships in Columbia, Mo. $-NCAA Championships in Ann Arbor, Mich.

1934-35 (1-7-0)
Coach: Jerry Adam
NCAA Championships Finish: N/A

Date	Opponents	Result
2/2	**Kansas@**	**L, 11-23**
2/7	**Kansas State@**	**L, 6-26**
2/14	at Missouri@	L, 9-25
2/15	at Kansas@	L, 7.5-22.5
2/18	at Cornell College	L, 13-19
2/19	at Northern Iowa	L, 6-21
2/23	**Iowa State@**	**L, 3-25**
3/2	**Minnesota**	**W, 16-14**
3/8-3/9	Big Six Championships%	5th
	NCAA Championships$	

Home matches in **Bold**. @-Big Six Conference dual. %-Big Six Championships in Ames, Iowa. $-NCAA Championships in Bethlehem, Pa.

1935-36 (2-6-0)

Coach: Jerry Adam
NCAA Championships Finish: N/A

Date	Opponents	Result
1/18	at Minnesota	L, 0-32
1/20	at Northern Iowa	L, 9.5-20.5
1/31	**Missouri@**	**W, 17-11**
2/7	**Kansas@**	**W, 32-0**
2/14	at Kansas State@	L, 1.5-32.5
2/22	**Iowa**	**L, 3-21**
2/28	at Iowa State@	L, 9-17
2/29	at Cornell College	L, 3-27
3/6-3/7	Big Six Championships%	6th
	NCAA Championships$	

Home matches in **Bold**. @-Big Six Conference dual. %-Big Six Championships in Norman, Okla. $-NCAA Championships in Lexington, Va.

1936-37 (4-4-1)

Coach: Jerry Adam
NCAA Championships Finish: N/A

Date	Opponents	Result
1/16	**Kansas State@**	**L, 9.5-19.5**
1/30	**Iowa State@**	**T, 14-14**
2/6	at Minnesota	L, 9-19
2/12	at Missouri@	W, 20-8
2/25	at Franklin & Marshall	L, 11-19
2/26	at Temple	W, 29-3
2/27	at Navy	W, 16-14
3/1	at Kent State	L, 12.5-13.5
3/2	at Iowa	W, 15.5-14.5
3/5-3/6	**Big Six Championships%**	**5th**
	NCAA Championships$	

Home matches in **Bold**. @-Big Six Conference dual. %-Big Six Championships in Lincoln, Neb. $-NCAA Championships in Bloomington, Ind.

1937-38 (1-7-1)

Coach: Jerry Adam
NCAA Championships Finish: N/A

Date	Opponents	Result
2/4	**Minnesota**	**L, 0-30**
2/8	at Kansas State@	L, 4.5-23.5
2/9	at Denver	W, 21-9
2/10	at Colorado@	L, 6-24
2/11	at Colorado State	L, 14.5-15.5
2/18	at Iowa State@	L, 6-26
2/19	at Northern Iowa	L, 6.5-23.5
2/25	**Iowa**	**T, 14-14**
3/4-3/5	Big Six Championships%	4th
3/19	Cornell College	L, 4.5-21.5
3/25-3/26	NCAA Championships$	

Home matches in **Bold**. @-Big Six Conference dual. %-Big Six Championships in Ames, Iowa. $-NCAA Championships in State College, Pa.

1938-39 (3-6-1)

Coach: Jerry Adam
NCAA Championships Finish: N/A

Date	Opponents	Result
1/11	at Lehigh	L, 10-22
1/12	at Lafayette	W, 21-11
1/13	at Franklin & Marshall	L, 6-26
1/14	at Penn State	T, 14-14
1/28	at Iowa	L, 11-21
2/4	**Illinois**	**L, 3-23**
2/8	**Kansas State@**	**W, 15.5-10.5**
2/11	**Iowa State@**	**L, 9-19**
2/20	at Minnesota	L, 6-20
3/4	**Grinnell College**	**W, 28-8**
3/10-3/11	Big Six Championships%	4th
3/17-3/18	NCAA Championships$	

Home matches in **Bold**. @-Big Six Conference dual. %-Big Six Championships in Ames, Iowa. $-NCAA Championships in Lancaster, Pa.

1939-40 (1-7-0)

Coach: Jerry Adam
NCAA Championships Finish: N/A

Date	Opponents	Result
1/20	**Northern Iowa**	**L, 5-25**
2/8	at Michigan State	L, 6-22
2/9	at Chicago	W, 15-9
2/10	at Illinois	L, 0-28
2/13	**Minnesota**	**L, 14.5-21.5**
2/16	at Iowa State@	L, 9.5-22.5
2/24	at Kansas State@	L, 0-28
3/2	**Iowa**	**L, 4.5-23.5**
3/8-3/9	Big Six Championships%	4th
	NCAA Championships$	

Home matches in **Bold**. @-Big Six Conference dual. %-Big Six Championships in Ames, Iowa. $-NCAA Championships in Champaign, Ill.

1940-41 (0-9-0)

Coach: Jerry Adam
NCAA Championships Finish: N/A

Date	Opponents	Result
2/4	at Kent State	L, 0-26
2/5	at Temple	L, 8-22
2/6	at Franklin & Marshall	L, 0-34
2/8	at Iowa	L, 6-22
2/14	**Michigan State**	**L, 3-27**
2/18	**Kansas State@**	**L, 11-17**
2/21	**Northern Iowa**	**L, 3-27**
2/22	at Minnesota	L, 8-24
3/1	Iowa State@	L, 3-25
3/7-3/8	Big Six Championships%	4th
3/22-3/23	NCAA Championships$	

Home matches in **Bold**. @-Big Six Conference dual. %-Big Six Championships in Manhattan, Kan. $-NCAA Championships in Bethlehem, Pa.

1941-42 (0-8-0)

Coach: Jerry Adam
NCAA Championships Finish: T-12th

Date	Opponents	Result
2/7	**Iowa**	**L, 6-24**
2/13	at Iowa State@	L, 5-28
2/14	at Cornell College	L, 5-26
2/16	at Michigan	L, 6-28
2/17	at Michigan State	L, 10-21
2/21	**Northern Iowa**	**L, 12-16**
2/24	at Kansas State@	L, 2-25
3/9	**Minnesota**	**L, 6-22**
	No Big Six Meet Held	
3/27-3/28	NCAA Championships$	T-12th

Home matches in **Bold**. @-Big Six Conference dual. $-NCAA Championships in East Lansing, Mich.

1942-45 No Team

No NCAA Championships or Big Six Conference Championships were held because of World War II.

1945-46 (0-8-0)

Coach: Jerry Adam
NCAA Championships Finish: T-10th

Date	Opponents	Result
1/26	at Minnesota	L, 0-28
1/28	at Wisconsin	L, 10-20
2/1	**Iowa State@**	**L, 9-21**
2/5	**Indiana**	**L, 8-24**
2/9	at Northern Iowa	L, 5-25
2/11	**Iowa**	**L, 9-19**
2/16	at Iowa State@	L, 6-22
2/26	**Northern Colorado**	**L, 16-18**
	No Big Six Meet Held	
	NCAA Championships$	T-10th

Home matches in **Bold**. @-Big Six Conference dual. $-NCAA Championships in Stillwater, Okla.

1946-47 (3-7-0)

Coach: Jerry Adam
NCAA Championships Finish: N/A

Date	Opponents	Result
1/10	**Wichita State**	**W, 28-6**
1/16	at Denver	W, 19-9
1/17	at Northern Colorado	L, 8-22
2/3	**Minnesota**	**W, 14-12**
2/13	**Kansas State@**	**L, 8-19**
2/21	**Oklahoma@**	**L, 14-16**
2/24	**Iowa State@**	**L, 6-20**
3/1	at Indiana	L, 3-21
3/3	at Cornell College	L, 4-26
3/10	**Michigan State**	**L, 3-25**
3/14-3/15	Big Six Championships%	3rd
3/27-3/28	NCAA Championships$	

Home matches in **Bold**. @-Big Six Conference dual. %-Big Six Championships in Ames, Iowa. $-NCAA Championships in Urbana, Ill.

1947-48 (2-8-0)

Coach: B.R. Patterson
NCAA Championships Finish: N/A

Date	Opponents	Result
1/13	**Cornell College**	**L, 0-28**
1/16	**Colorado@**	**W, 19-10**
1/17	**Northern Colorado**	**L, 6-20**
1/20	**Northern Iowa**	**L, 5-28**
2/6	**Iowa State@**	**L, 14-16**
2/7	at Minnesota	L, 12-14
2/10	at Kansas State@	W, 17-9
2/20	at Oklahoma@	L, 11-14
2/21	Oklahoma State@	L, 3-24
2/28	**Michigan State**	**L, 8-17**
3/5-3/6	Big Seven Championships%	2nd
3/19-3/20	NCAA Championships$	

Home matches in **Bold**. @-Big Seven Conference dual. %-Big Six Championships in Boulder, Colo. $-NCAA Championships in Lehigh, Pa.

1948-49 (6-4-1)

Coach: B.R. Patterson
NCAA Championships Finish: T-7th

Date	Opponents	Result
1/7	**Oklahoma State@**	**L, 5-23**
1/13	at Northern Colorado	W, 17-12
1/14	at Colorado@	W, 19-9
1/15	at Colorado State	W, 14-12
1/17	**Minnesota**	**L, 8-19**
2/4	**Iowa State@**	**T, 14-14**
2/8	**Kansas State@**	**W, 20-8**
2/12	**Oklahoma@**	**W, 22-5**
2/18	at Northern Iowa	L, 5-24
2/19	at Cornell College	L, 12-14
2/25	**St. Ambrose**	**W, 22-8**
3/5	Big Seven Championships%	1st
3/25-3/26	NCAA Championships$	T-7th

Home matches in **Bold**. @-Big Seven Conference dual. %-Big Seven Championships in Ames, Iowa. $-NCAA Championships in Fort Collins, Colo.

1949-50 (5-6-0)

Coach: B.R. Patterson
NCAA Championships Finish: N/A

Date	Opponents	Result
1/2	**South Dakota State**	**W, 38-0**
1/11	**Cornell College**	**L, 9-15**
1/13	**Northern Colorado**	**L, 11-14**
1/28	**Northern Iowa**	**L, 3-23**
2/3	at Iowa State@	W, 19-8
2/4	at Minnesota	L, 10-17
2/11	**Wisconsin**	**W, 15-9**
2/18	at Oklahoma State@	L, 3-21
2/19	at Oklahoma@	L, 8-20
2/21	at Kansas State@	W, 20-13
3/3	**Colorado@**	**W, 15-9**
3/10-3/11	Big Seven Championships%	2nd
3/24-3/25	NCAA Championships$	

Home matches in **Bold**. @-Big Seven Conference dual. %-Big Seven Championships in Manhattan, Kan. $-NCAA Championships in Cedar Falls, Iowa.

1950-51 (4-6-1)

Coach: Al Partin
NCAA Championships Finish: N/A

Date	Opponents	Result
1/13	**Oklahoma State@**	**L, 5-21**
2/1	at Denver	W, 18-12
2/2	at Colorado@	L, 11-15
2/3	at Wyoming	L, 6-20
2/8	at Northern Iowa	L, 8-17
2/9	at Cornell College	L, 8-18
2/10	at Wisconsin	T, 12-12
2/14	**Kansas State@**	**W, 21-8**
2/17	**Iowa State@**	**W, 14-11**
2/23	**Nebraska-Omaha**	**W, 24-8**
3/2	**Oklahoma@**	**L, 5-24**
3/9-3/10	Big Seven Championships%	T-4th
	NCAA Championships$	

Home matches in **Bold**. @-Big Seven Conference dual. %-Big Seven Championships in Norman, Okla. $-NCAA Championships in Bethlehem, Pa.

1951-52 (0-9-1)

Coach: Al Partin
NCAA Championships Finish: N/A

Date	Opponents	Result
1/28	**Mankato State**	**L, 13-14**
2/2	**Northern Colorado**	**T, 9-9**
2/6	**Wisconsin**	**L, 3-23**
2/9	**Cornell College**	**L, 5-22**
2/15	Colorado@	L, 7-21
2/16	**Northern Iowa**	**L, 4-26**
2/19	at Oklahoma@	L, 2-27
2/20	Oklahoma State@	L, 0-26
2/23	at Kansas State@	L, 8-17
2/29	at Iowa State@	L, 14-15
3/7-3/8	Big Seven Championships%	4th
	NCAA Championships$	

Home matches in **Bold**. @-Big Seven Conference dual. %-Big Seven Championships in Ames, Iowa. $-NCAA Championships in Fort Collins, Colo. (Colorado State).

1952-53 (9-1-0)

Coach: Al Partin
NCAA Championships Finish: N/A

Date	Opponents	Result
1/10	**South Dakota State**	**W, 17-11**
1/16	at Grinnell	W, 27-3
1/17	at Mankato State	W, 21-10
1/31	**Iowa State@**	**L, 11-18**
2/6	at Wisconsin	W, 19-13
2/7	at Cornell College	W, 18-15
2/13	at Northern Colorado	W, 17-11
2/14	at Colorado@	W, 16-14
2/18	**Kansas State@**	**W, 19-11**
2/21	**Minnesota**	**W, 16-15**
3/13-3/14	Big Seven Championships%	T-4th
	NCAA Championships$	

Home matches in **Bold**. @-Big Seven Conference dual. %-Big Seven Championships in Norman, Okla. $-NCAA Championships in State College, Pa.

1953-54 (2-8-0)

Coach: Al Partin
NCAA Championships Finish: T-14th

Date	Opponents	Result
12/16	at South Dakota State	W, 20-6
12/18	at Grinnell	W, 23-12
1/16	**Northern Colorado**	**L, 10-20**
2/5	**Wisconsin**	**L, 11-17**
2/13	**Colorado**	**L, 13-16**
2/20	**Cornell College**	**L, 9-19**
2/26	at Mankato State	L, 3-25
2/27	at Minnesota	L, 10-22
3/4	at Iowa State@	L, 3-25
3/6	at Kansas State@	L, 15-16
3/12-3/13	Big Seven Championships%	5th
3/26-3/27	NCAA Championships$	T-14th

Home matches in **Bold**. @-Big Seven Conference dual. %-Big Seven Championships in Manhattan, Kan. $-NCAA Championships in Norman, Okla.

1954-55 (0-12-0)

Coach: Don Strasheim
NCAA Championships Finish: N/A

Date	Opponents	Result
1/14	at Mankato State	L, 9-19
1/15	at Minnesota	L, 13-19
1/21	at Northern Colorado	L, 3-23
1/22	at Colorado@	L, 2-25
1/29	at Camp Carson	L, 9-21
2/4	at Iowa	L, 3-31
2/5	at Northern Iowa	L, 3-27
2/7	**South Dakota State**	**L, 12-16**
2/11	**Kansas State@**	**L, 11-19**
2/25	at Cornell College	L, 6-22
2/26	at Wisconsin	L, 3-25
3/3	**Iowa State@**	**L, 8-22**
3/11-3/12	Big Seven Championships%	5th
3/25-3/26	NCAA Championships$	

Home matches in **Bold**. @-Big Seven Conference dual. %-Big Seven Championships in Boulder, Colo. NCAA Championships in Ithaca, N.Y.

1955-56 (2-6-0)

Coach: Don Strasheim
NCAA Championships Finish: N/A

Date	Opponents	Result
1/14	**Minnesota**	**L, 3-25**
1/16	**South Dakota**	**W, 20-8**
1/21	**Northern Colorado**	**W, 25-8**
1/28	at Kansas State@	L, 10-24
2/13	**Mankato State**	**L, 3-25**
2/25	**Northern Iowa**	**L, 13-21**
3/1	at Iowa State@	L, 2-31
3/3	**Colorado@**	**L, 5-28**
3/9-3/10	Big Seven Championships%	5th
	NCAA Championships$	

Home matches in **Bold**. @-Big Seven Conference dual. %-Big Seven Championships in Ames, Iowa. $-NCAA Championships in Stillwater, Okla.

1956-57 (1-7-0)

Coach: Don Strasheim
NCAA Championships Finish: DNP

Date	Opponents	Result
1/10	at Mankato State	L, 12-19
1/12	at Minnesota	L, 6-28
1/18	at Northern Colorado	L, 8-20
1/19	at Colorado@	L, 6-20
2/2	**Kansas State@**	**L, 8-24**
2/9	**South Dakota State**	**W, 26-8**
2/15	at Northern Iowa	L, 3-27
3/2	**Iowa State@**	**L, 3-27**
3/8-3/9	Big Seven Championships%	5th
	NCAA Championships$	DNP

Home matches in **Bold**. @-Big Seven Conference dual. %-Big Seven Championships in Norman, Okla. $-NCAA Championships in Pittsburgh, Pa.

1957-58 (1-9-0)

Coach: Bill Smith
NCAA Championships Finish: T-17th

Date	Opponents	Result
1/11	**Minnesota**	**L, 5-30**
1/17	**Mankato State**	**L, 3-27**
1/18	**Northern Colorado**	**L, 6-18**
2/1	at Kansas State@	L, 10-24
2/7	**Great Lakes**	**W, 31-3**
2/8	**Colorado@**	**L, 10-19**
2/13	at Iowa State@	L, 0-32
2/22	at South Dakota State	L, 6-20
2/27	**Colo. School of Mines**	**L, 6-22**
2/28	**Northern Iowa**	**L, 5-25**
3/14-3/15	Big Eight Championships%	6th
3/28-3/29	NCAA Championships$	T-17th

Home matches in **Bold**. @-Big Eight Conference dual. %-Big Eight Championships in Ames, Iowa. $-NCAA Championships in Laramie, Wyo.

1958-59 (1-9-1)

Coach: Bill Smith
NCAA Championships Finish: T-39th

Date	Opponents	Result
12/18	**Oklahoma State@**	**L, 0-32**
1/9	at Minnesota	L, 5-24
1/10	at Mankato State	L, 10-23
1/14	**Oklahoma@**	**L, 0-32**
1/30	**Kansas State@**	**L, 10-24**
2/6	at Colorado@	L, 8-20
2/7	at Air Force	L, 5-25
2/12	**Fort Hays State**	**W, 21-15**
2/20	**South Dakota State**	**T, 14-14**
2/21	at Northern Iowa	L, 3-27
2/27	**Iowa State@**	**L, 0-34**
3/13-3/14	Big Eight Championships%	6th
3/26-3/28	NCAA Championships$	T-39th

Home matches in **Bold**. @-Big Eight Conference dual. %-Big Eight Championships in Stillwater, Okla. $-NCAA Championships in Iowa City, Iowa.

1959-60 (0-13-0)

Coach: Bill Smith
NCAA Championships Finish: N/A

Date	Opponents	Result
12/11	at Oklahoma@	L, 3-33
12/12	at Oklahoma State@	L, 0-32
12/18	**Colo. School of Mines**	**L, 2-27**
1/8	**Mankato State**	**L, 5-27**
1/15	**Northern Iowa**	**L, 5-29**
1/16	**Minnesota**	**L, 2-29**
1/30	at Kansas State@	L, 7-22
2/5	**Air Force**	**L, 10-30**
2/6	at South Dakota State	L, 9-21
2/13	**Colorado@**	**L, 8-28**
2/19	**Cornell College**	**L, 3-24**
3/4-3/5	Big Eight Championships%	6th
3/11	at Fort Hays State	L, 8-26
3/12	at Iowa State	L, 3-31
3/24-3/26	NCAA Championships$	

Home matches in **Bold**. @-Big Eight Conference dual. %-Big Eight Championships in Lincoln, Neb. $-NCAA Championships in College Park, Md.

1960-61 (5-3-1)

Coach: Mickey Sparano
NCAA Championships Finish: T-21st

Date	Opponents	Result
12/10	**Kansas State@**	**L, 10-16**
12/14	at Adams State	W, 18-6
1/14	**Fort Hays State**	**L, 13-15**
2/3	**South Dakota State**	**T, 15-15**
2/10	**Adams State**	**W, 25-7**
2/11	at Air Force	W, 17-13
2/15	at Kansas State@	L, 10-19
2/18	at Cornell College	W, 14-12
3/4	**Missouri@**	**W, 25-3**
3/10-3/11	Big Eight Championships%	6th
3/23-3/25	NCAA Championships$	T-21st

Home matches in **Bold**. @-Big Eight Conference dual. %-Big Eight Championships in Norman, Okla. $-NCAA Championships in Corvallis, Ore.

1961-62 (9-2-1)

Coach: Robert Mancuso
NCAA Championships Finish: 9th

Date	Opponents	Result
12/2	at Kansas State@	W, 23-17
12/16	**Mankato State**	**T, 12-12**
12/18	**Adams State**	**W, 20-6**
1/12	**Colorado@**	**W, 19-16**
1/13	at Colo. School of Mines	W, 16-12
2/3	at South Dakota State	L, 13-16
2/6	**NW Missouri State**	**W, 14-12**
2/15	**Kansas State@**	**W, 17-15**
2/20	at Missouri@	W, 22-14
2/24	at Iowa State@	L, 12-22
3/2	**Nebraska-Omaha**	**W, 14-12**
3/3	**Air Force**	**W, 19-9**
3/9-3/10	Big Eight Championships%	4th
3/22-3/24	NCAA Championships$	9th

Home matches in **Bold**. @-Big Eight Conference dual. %-Big Eight Championships in Ames, Iowa. $-NCAA Championships in Stillwater, Okla.

1962-63 (2-14-0)

Coach: Robert Mancuso
NCAA Championships Finish: 13th

Date	Opponents	Result
12/1	vs. Bloomsburg	L, 5-26
12/1	at Indiana State	L, 8-24
12/1	vs. Wisconsin	L, 15-16
12/7	**Kansas State@**	**L, 15-21**
12/15	**Colo. School of Mines**	**W, 26-10**
12/19	**Iowa State@**	**L, 11-29**
1/11	at Mankato	L, 8-17
2/1	**Colorado@**	**L, 11-26**
2/4	**Wyoming**	**L, 8-24**
2/8	at Fort Hays State	L, 11-14
2/12	at Kansas State@	L, 12-30
2/14	**South Dakota State**	**L, 12-17**
2/20	at NW Missouri State	L, 11-14
2/26	at Nebraska-Omaha	W, 17-15
3/1	at Denver	L, 13-17
3/2	at Air Force	L, 11-17
3/8-3/9	Big Eight Championships%	6th
3/21-3/23	NCAA Championships$	13th

Home matches in **Bold**. @-Big Eight Conference dual. %-Big Eight Championships in Norman, Okla. $-NCAA Championships in Kent, Ohio.

1963-64 (4-7-0)

Coach: Robert Mancuso
NCAA Championships Finish: N/A

Date	Opponents	Result
12/6	**NW Missouri State**	**L, 12-14**
12/20	at Kansas State@	L, 5-20
1/10	**Fort Hays State**	**W, 20-6**
1/16	**South Dakota**	**W, 38-0**
1/17	at South Dakota State	W, 16-10
2/13	at Colorado@	L, 3-29
2/14	at Wyoming	L, 5-27
2/18	**Mankato State**	**L, 4-26**
2/28	at Northern Iowa	L, 6-20
2/29	**Iowa State@**	**L, 2-27**
3/7	**Denver**	**W, 32-0**
3/13-3/14	Big Eight Championships%	7th
	NCAA Championships$	

Home matches in **Bold**. @-Big Eight Conference dual. %-Big Eight Championships in Stillwater, Okla. $-NCAA Championships in Ithaca, N.Y.

1964-65 (5-11-1)

Coach: Orval Borgialli
NCAA Championships Finish: N/A

Date	Opponents	Result
12/17	at Missouri@	W, 25-5
12/18	at Kansas State@	T, 14-14
1/8	**Colorado@**	**W, 16-12**
1/9	**Wyoming**	**L, 10-22**
1/16	vs. Kansas@	W, 26-6
1/16	vs. Kansas State@	L, 6-20
1/16	at Oklahoma State@	L, 3-25
1/22	**Northern Colorado**	**L, 11-17**
1/23	at NW Missouri State	L, 8-24
1/29	at Minnesota	L, 5-28
1/30	at Mankato State	L, 3-29
2/5	at Fort Hays State	L, 12-21
2/6	**South Dakota State**	**L, 11-19**
2/13	**South Dakota**	**W, 34-0**
2/27	**Iowa State@**	**L, 15-19**
3/5	at Colo. School of Mines	W, 24-13
3/6	at Colorado@	L, 10-18
3/19-3/20	Big Eight Championships%	6th
	NCAA Championships$	

Home matches in **Bold**. @-Big Eight Conference dual. %-Big Eight Championships in Norman, Okla. $-NCAA Championships in Laramie, Wyo.

1965-66 (2-13-0)

Coach: Orval Borgialli
NCAA Championships Finish: N/A

Date	Opponents	Result
12/3	**Nebraska-Omaha**	**W, 27-3**
1/7	**Iowa State@**	**L, 14-18**
1/8	**Oklahoma@**	**L, 0-37**
1/11	at Northern Colorado	L, 3-32
1/12	at Wyoming	L, 6-31
1/28	**Minnesota**	**L, 9-22**
1/29	**Mankato State**	**L, 11-20**
2/2	Colorado@	L, 5-34
2/5	**Indiana State**	**L, 12-27**
2/10	at Iowa State@	L, 0-45
2/12	at South Dakota State	L, 5-29
2/16	**NW Missouri State**	**L, 11-20**
2/19	**Missouri@**	**L, 14-21**
2/24	**Colorado@**	**L, 3-24**
3/4	**Kansas State@**	**W, 22-9**
3/11-3/12	Big Eight Championships%	5th
3/24-3/25	NCAA Championships$	

Home matches in **Bold**. @-Big Eight Conference dual. %-Big Eight Championships in Manhattan, Kan. $-NCAA Championships in Ames, Iowa.

1966-67 (3-10-0)

Coach: Orval Borgialli
NCAA Championships Finish: N/A

Date	Opponents	Result
12/8	Iowa State@	L, 11-27
12/8	Missouri@	L, 14-15
12/8	Kansas State@	L, 11-27
1/7	**St. Cloud State**	**L, 14-20**
1/7	**South Dakota State**	**W, 21-10**
1/7	**Wyoming**	**L, 6-25**
1/13	**Nebraska-Omaha**	**L, 14-15**
1/14	**Northern Colorado**	**L, 3-31**
1/28	**Colo. School of Mines**	**W, 22-11**
2/10	at Fort Hays State	W, 26-9
2/15	at NW Missouri State	L, 13-17
2/25	at Colorado@	L, 3-24
3/6	at Oklahoma@	L, 0-40
3/10-3/11	Big Eight Championships%	6th
3/23-3/25	NCAA Championships$	

Home matches in **Bold**. @-Big Eight Conference dual. %-Big Eight Championships in Norman, Okla. $-NCAA Championships in Kent, Ohio.

1967-68 (4-12-1)

Coach: Orval Borgialli
NCAA Championships Finish: N/A

Date	Opponents	Result
12/15	at Mankato State	W, 19-15
12/16	at Minnesota	L, 8-26
12/16	**North Dakota**	**T, 18-18**
12/16	**South Dakota State**	**L, 8-25**
1/5	at South Dakota State	L, 9-22
1/6	at South Dakota	W, 31-6
1/12	**Kansas State@**	**L, 12-17**
1/26	at Wyoming	L, 6-27
1/27	at Northern Colorado	L, 5-27
2/3	Missouri@	L, 8-25
2/3	Colorado@	W, 16-14
2/3	**Southern Illinois**	**L, 3-30**
2/8	**Fort Hays State**	**W, 20-11**
2/17	**NW Missouri State**	**L, 17-18**
2/23	at Northern Iowa	L, 3-26
2/24	at Iowa State@	L, 0-37
3/2	**Oklahoma@**	**L, 0-35**
3/8-3/9	Big Eight Championships%	7th
3/21-3/23	NCAA Championships$	

Home matches in **Bold**. @-Big Eight Conference dual. %-Big Eight Championships in Boulder, Colo. $-NCAA Championships in State College, Pa.

1968-69 (4-9-0)

Coach: Orval Borgialli
NCAA Championships Finish: N/A

Date	Opponents	Result
12/13	South Dakota State	L, 10-26
1/10	**Mankato State**	**W, 16-15**
1/25	at Southern Illinois	L, 8-28
2/1	at Minnesota	L, 6-23
2/1	vs. Arizona State	W, 18-13
2/1	vs. Northern Iowa	L, 11-18
2/7	at Missouri@	L, 6-23
2/8	at Kansas State@	L, 14-23
2/15	at NW Missouri State	L, 11-27
2/22	**South Dakota**	**W, 23-11**
2/28	**Wyoming**	**L, 16-17**
3/7	**Drake**	**W, 17-12**
3/8	**Iowa State@**	**L, 3-30**
3/14-3/15	Big Eight Championships%	7th
3/27-3/29	NCAA Championships$	

Home matches in **Bold**. @-Big Eight Conference dual. %-Big Eight Championships in Ames, Iowa. $-NCAA Championships in Provo, Utah.

1969-70 (6-5-2)

Coach: Orval Borgialli
NCAA Championships Finish: N/A

Date	Opponents	Result
1/9	at Iowa State@	L, 4-35
1/10	at Drake	L, 14-28
1/16	**Missouri@**	**T, 15-15**
1/17	**Minnesota**	**L, 12-22**
1/29	at South Dakota State	L, 3-31
1/30	at South Dakota	W, 28-6
1/30	**vs. Wartburg**	**W, 18-12**
2/7	at Fort Hays State	W, 29-3
2/13	at Wyoming	L, 15-17
2/14	at Colorado@	T, 15-15
2/26	**Kansas State@**	**W, 17-15**
3/27	**NW Missouri State**	**W, 19-14**
3/6	**Southern Illinois**	**W, 18-12**
3/13-3/14	Big Eight Championships%	5th
3/26-3/28	NCAA Championships$	

Home matches in **Bold**. @-Big Eight Conference dual. Big Eight Championships in Manhattan, Kan. $-NCAA Championships in Evanston, Ill.

1970-71 (8-5-0)

Coach: Orval Borgialli
NCAA Championships: N/A

Date	Opponents	Result
12/11	**South Dakota State**	**L, 15-21**
12/12	**Iowa State@**	**L, 8-25**
12/17	**South Dakota**	**W, 18-14**
1/9	at Minnesota	L, 16-20
1/16	**Colorado@**	**W, 22-11**
1/29	at Indiana State	W, 19-18
1/30	at Southern Illinois	L, 12-18
2/5	**Fort Hays State**	**W, 29-3**
2/6	**Wyoming**	**W, 22-11**
2/12	at Missouri@	W, 19-17
2/13	at Kansas State@	L, 11-21
2/20	**NW Missouri State**	**W, 31-3**
2/26-2/27	**Big Eight Championships%**	**4th**
3/5	**Drake**	**W, 23-10**
3/25-3/27	NCAA Championships$	

Home matches in **Bold**. @-Big Eight Conference dual. %-Big Eight Championships in Lincoln, Neb. $-NCAA Championships in Auburn, Ala.

1971-72 (9-5-1)

Coach: Orval Borgialli
NCAA Championships Finish: N/A

Date	Opponents	Result
12/3	at Iowa State@	L, 0-43
12/4	at Drake	L, 14-20
12/31	**vs. Alabama**	**W, 38-14**
1/8	at South Dakota	W, 29-5
1/8	**vs. Mankato State**	**T, 20-20**
1/14	at Fort Hays State	W, 41-3
1/15	at Colo. School of Mines	W, 39-3
1/21	at Colorado@	L, 15-27
1/22	at Wyoming	W, 21-18
1/28	**Missouri@**	**W, 18-12**
1/28	**Kansas State@**	**W, 24-12**
1/28	**Minnesota**	**W, 24-14**
2/4	at South Dakota State	L, 6-27
2/5	Southern Illinois	L,15-18
2/12	at NW Missouri State	W, 20-11
2/25-2/26	Big Eight Championships%	4th
3/9-3/11	NCAA Championships$	

Home matches in **Bold**. @-Big Eight Conference dual. %-Big Eight Championships in Stillwater, Okla. $-NCAA Championships in College Park, Md.

1972-73 (4-10-0)

Coach: Orval Borgialli
NCAA Championships Finish: 21st

Date	Opponents	Result
12/8	**Iowa State@**	**L, 0-48**
12/13	**Drake**	**L, 17-18**
1/13	at Minnesota	L, 15-21
1/13	**vs. Drake**	**L, 13-26**
1/13	**vs. Wisconsin**	**L, 12-24**
1/19	**Fort Hays State**	**W, 31-9**
1/20	**South Dakota State**	**L, 20-23**
1/25	at Kansas State@	L, 18-19
1/27	**South Dakota**	**W, 35-4**
1/28	**Oklahoma State@**	**L, 5-35**
2/2	at Missouri@	L, 17-18
2/3	at Southern Illinois	L, 13-21
2/10	NW Missouri State	W, 36-6
2/17	Wyoming	W, 21-17
2/23-2/24	Big Eight Championships%	4th
3/8-3/10	NCAA Championships$	21st

Home matches in **Bold**. @-Big Eight Conference dual. %-Big Eight Championships in Columbia, Mo. $-NCAA Championships in Seattle, Wash.

1973-74 (7-6-0)

Coach: Orval Borgialli
NCAA Championships Finish: N/A

Date	Opponents	Result
12/7	at Iowa State@	L, 13-34
12/15	**Minnesota**	**L, 12-25**
1/11	at Drake	W, 16-15
1/12	**Colo. School of Mines**	**W, 34-3**
1/18	at Fort Hays State	W, 31-4
1/25	**Kansas State@**	**L, 18-19**
1/28	**Oklahoma State@**	**L, 5-37**
2/1	**Missouri@**	**L, 15-19**
2/2	**Southern Illinois**	**W, 21-20**
2/2	**Colorado@**	**W, 20-18**
2/8	at South Dakota	W, 33-13
2/9	at NW Missouri State	W, 25-12
2/16	at Wyoming	L, 8-39
3/1-3/2	Big Eight Championships%	6th
3/14-3/16	NCAA Championships$	

Home matches in **Bold**. @-Big Eight Conference dual. %-Big Eight Championships in Norman, Okla. $-NCAA Championships in Ames, Iowa.

1974-75 (8-3-0)

Coach: Orval Borgialli
NCAA Championships: T-45th

Date	Opponents	Result
11/22	at Colo. School of Mines	W, 24-9
11/22	at Colorado@	W, 23-13
12/6	**Iowa State@**	**L, 6-31**
12/13	**Fort Hays State**	**W, 39-0**
1/17	at Kansas State@	W, 36-3
1/25	Superior State	W, 30-12
1/25	at Minnesota	L, 15-23
1/29	**NW Missouri State**	**W, 24-9**
2/1	at Missouri@	W, 21-16
2/14	at Oklahoma State@	L, 10-29
2/22	**Drake**	**W, 25-15**
2/28-3/1	Big Eight Championships%	4th
3/13-3/15	NCAA Championships$	T-45th

Home matches in **Bold**. @-Big Eight Conference dual. %-Big Eight Championships in Stillwater, Okla. $-NCAA Championships in Princeton, N.J.

1975-76 (6-6-0)

Coach: Orval Borgialli
NCAA Championships Finish: N/A

Date	Opponents	Result
11/22	at Air Force	L, 20-22
12/12	at Drake	W, 20-17
12/13	at Iowa State@	L, 7-40
1/16	**Missouri@**	**W, 24-18**
1/23	at South Dakota	W, 22-11
1/24	**Oklahoma State@**	**L, 6-34**
1/29	**Nebraska-Omaha**	**L, 18-24**
2/7	at NW Missouri State	W, 29-10
2/12	**Colorado@**	**W, 22-16**
2/14	at Minnesota	L, 14-19
2/14	**Northern Iowa**	**L, 14-19**
2/14	**Northwestern**	**W, 21-13**
2/27-2/28	Big Eight Championships%	5th
3/11-3/13	NCAA Championships$	

Home matches in **Bold**. @-Big Eight Conference dual. %-Big Eight Championships in Ames, Iowa. $-NCAA Championships in Tucson, Ariz.

1976-77 (2-6-0)

Coach: Orval Borgialli
NCAA Championships Finish: DNP

Date	Opponents	Result
12/11	**South Dakota State**	**L, 13-30**
1/22	**South Dakota**	**W, 24-18**
1/22	**Colo. School of Mines**	**W, 45-0**
1/29	**Southern Illinois**	**L, 18-25**
1/29	**Minnesota**	**L, 3-43**
2/5	**Colorado@**	**L, 5-37**
2/5	**Wyoming**	**L, 23-29**
2/11	at Oklahoma State@	L, 0-53
3/4-3/5	Big Eight Championships%	6th
	NCAA Championships$	DNP

Home matches in **Bold**. @-Big Eight Conference dual. %-Big Eight Championships in Norman, Okla. $-NCAA Championships in Norman, Okla.

1977-78 (4-6-1)

Coach: Orval Borgialli
NCAA Championships Finish: T-55th

Date	Opponents	Result
12/9	at Drake	L, 10-25
12/10	at Iowa State	L, 0-51
12/16	**NW Missouri State**	**W, 38-9**
12/17	**SW Missouri State**	**W, 40-3**
1/11	at Fort Hays State	W, 36-8
1/12	at Wyoming	W, 26-18
1/16	**Colorado@**	**L, 15-25**
1/23	**Oklahoma State@**	**L, 6-42**
1/28	**Missouri@**	**L, 0-38**
1/28	**Minnesota**	**L, 9-28**
2/18	**Air Force**	**T, 17-17**
3/3-3/4	Big Eight Championships%	6th
3/16-3/18	NCAA Championships$	T-55th

Home matches in **Bold**. @-Big Eight Conference dual. %-Big Eight Championships in Stillwater, Okla. $-NCAA Championships in College Park, Md.

1978-79 (9-10-0)

Coach: Bob Fehrs
NCAA Championships Finish: DNP

Date	Opponents	Result
12/8	at Oklahoma@	L, 3-40
12/9	at Oklahoma State@	L, 7-37
12/16	**Iowa State@**	**L, 6-30**
12/22	vs. Ohio#	W, 24-13
12/22	vs. Northern Illinois#	L, 9-25
12/23	vs. Indiana State#	L, 9-29
12/23	vs. Illinois State#	W, 28-13
1/7	Lock Haven	W, 27-11
1/11	at Colorado State	W, 19-17
1/12	at Colorado@	W, 25-12
1/19	**Drake**	**L, 16-24**
1/20	**South Dakota State**	**W, 21-6**
1/26	at Notre Dame	W, 37-8
1/27	at Purdue	W, 33-11
1/27	at Michigan State	L, 7-34
2/2	**Nebraska-Omaha**	**L, 12-26**
2/5	**Wyoming**	**L, 14-25**
2/10	at Missouri@	L, 0-43
2/10	vs. Central Missouri State	W, 33-6
2/24-2/25	Big Eight Championships%	6th
3/8-3/10	NCAA Championships$	DNP

Home matches in **Bold**. #-Huskie Dual Meet Tournament at DeKalb, Ill. @-Big Eight Conference dual. %-Big Eight Championships in Ames, Iowa. $-NCAA Championships in Ames, Iowa.

1979-80 (16-9-2)

Coach: Bob Fehrs
NCAA Championships Finish: 39th

Date	Opponents	Result
11/30	**Central Missouri**	**W, 25-10**
11/30	**St. Cloud State**	**W, 32-7**
12/8	at Iowa State@	L, 6-32
12/15	at Central Indiana	W, 49-0
12/15	at Indiana	W, 39-6
12/21	vs. Ohio#	W, 22-16
12/21	vs. Minnesota#	W, 28-9
12/22	vs. Kent State#	L, 10-26
12/22	vs. Northern Illinois#	W, 29-12
1/12	**Colorado State**	**W, 24-13**
1/12	**NW Missouri State**	**W, 43-3**
1/19	**Oklahoma State@**	**L, 13-33**
1/23	at Nebraska-Omaha	W, 31-4
1/27	**Missouri@**	**L, 3-32**
1/30	at Drake	W, 30-10
2/2	**Kearney State (UNK)**	**W, 25-14**
2/2	**Oklahoma@**	**L, 9-31**
2/8	**Colorado@**	**W, 24-14**
2/9	at South Dakota State	L, 14-28
2/16	at Maryland	T, 19-19
2/16	**vs. West Virginia**	**W, 35-11**
2/17	at Navy	L, 14-19
2/17	vs. William & Mary	W, 28-17
2/17	**vs. East Carolina**	**W, 33-5**
2/21	at Brigham Young	L, 20-22
2/22	at Utah State	L, 20-21
2/23	at Utah	T, 17-17
2/29-3/1	Big Eight Championships%	6th, 11.75 pts.
3/13-3/15	NCAA Championships$	39th, 8 pts.

Home matches in **Bold**. @-Big Eight Conference dual. #-Huskie Dual Meet Tournament in Dekalb, Ill. %-Big Eight Championships in Norman, Okla. $-NCAA Championships in Corvallis, Ore.

1980-81 (16-4-0)

Coach: Bob Fehrs
NCAA Championships Finish: 32nd

Date	Opponents	Result
11/20	**Nebraska-Omaha**	**W, 29-14**
11/25	at Oklahoma@	L, 5-42
11/25	at Kearney State (UNK)	W, 25-10
12/5	at Oklahoma State@	L, 3-34
12/6	at Central Oklahoma	W, 23-12
12/13	**Indiana**	**W, 19-18**
12/20	**Iowa State@**	**L, 10-28**
1/4	at Wilkes College	W, 24-10
1/5	at Lock Haven	W, 23-16
1/7	at Penn State	W, 21-18
1/9	at West Virginia	W, 23-18
1/16	at Missouri@	L, 15-23
1/17	at Central Missouri	W, 44-0
1/23	**Drake**	**W, 32-6**
1/27	at NW Missouri State	W, 38-8
2/6	at Colorado State	W, 34-10
2/7	at Northern Colorado	W, 33-11
2/12	**Brigham Young**	**W, 27-16**
2/16	**Northern Iowa**	**W, 23-12**
2/20	**Utah State**	**W, 25-16**
2/27-2/28	Big Eight Championships%	4th, 37 pts.
3/11-3/13	NCAA Championships$	32nd, 37 pts.

Home matches in **Bold**. @-Big Eight Conference dual. %-Big Eight Championships in Stillwater, Okla. $-NCAA Championships in Princeton, N.J.

1981-82 (14-5-0)

Coach: Bob Fehrs
Final Dual Ranking: 16th
NCAA Championships Finish: 6th

Date	Opponents	Result
11/15	**Oklahoma@**	**L, 17-26**
11/19	at Nebraska-Omaha	W, 21-14
12/4	at Indiana	W, 21-17
12/11	**South Dakota State**	**W, 43-3**
1/4	**Colo. School of Mines**	**W, 39-5**
1/7	at Utah State	W, 25-12
1/8	at Brigham Young	W, 24-14
1/16	at Iowa State@	L, 15-26
1/22	**Oklahoma State@**	**L, 11-30**
1/23	**Northwestern**	**W, 32-9**
1/23	**Wyoming**	**W, 29-15**
1/28	at Army	W, 27-14
1/30	at Syracuse	L, 8-26
1/31	at Harvard	W, 36-6
1/31	at Wilkes College	W, 26-14
1/31	at Western New England	W, 50-0
2/6	**Missouri@**	**W, 23-21**
2/12	at Northern Iowa	L, 10-27
2/13	**NW Missouri State**	**W, 34-15**
2/27-2/28	Big Eight Championships%	4th, 54.25 pts.
3/11-3/13	NCAA Championships$	6th, 40.25 pts.

Home matches in **Bold**. @-Big Eight Conference dual. %-Big Eight Championships in Lincoln, Neb. $-NCAA Championships in Ames, Iowa.

1982-83 (17-4-0)

Coach: Bob Fehrs
Final Dual Ranking: 6th
NCAA Championships Finish: 6th

Date	Opponents	Result
11/19	at Oklahoma@	L, 14-24
11/20	at Oklahoma State@	L, 9-27
11/23	**Nebraska-Omaha**	**W, 27-9**
12/2	at Lock Haven	W, 30-11
12/5	**vs. North Carolina State***	**W, 23-13**
12/11	**Indiana**	**W, 27-9**
12/18	**Iowa State@**	**L, 17-24**
1/5	**Syracuse**	**W, 26-12**
1/5	**Utah State**	**W, 27-11**
1/8	**Brigham Young**	**W, 30-9**
1/13	at Missouri@	W, 27-12
1/15	**Central Oklahoma**	**W, 31-18**
1/21	at Wyoming	W, 21-13
1/22	at Colo. School of Mines	W, 55-0
1/22	vs. Colorado State	W, 40-10
1/28	**North Dakota State**	**W, 30-6**
1/29	**North Dakota**	**W, 40-4**
2/4	at Purdue	W, 32-12
2/6	at Michigan State	L, 18-21
2/18	**Drake**	**W, 36-10**
2/19	**Northern Iowa**	**W, 24-16**
2/26-2/27	Big Eight Championships%	3rd, 61 pts.
3/10-3/12	NCAA Championships$	6th, 46 pts.

Home matches in **Bold**. *-at Bethlehem, Pa. @-Big Eight Conference dual. %-Big Eight Championships in Ames, Iowa. $-NCAA Championships in Oklahoma City, Okla.

1983-84 (15-5-0)

Coach: Bob Fehrs
Final Dual Ranking: 14th
NCAA Championships Finish: 4th

Date	Opponents	Result
10/29	vs. Arizona State*	W, 95-35
10/29	vs. Penn State*	W, 85-75
11/20	at Oklahoma State@	L, 5-41
11/23	at Nebraska-Omaha	W, 30-10
11/26	**Oregon State**	**L, 16-18**
12/5	at Maryland	W, 22-21
12/6	at Navy	L, 19-26
1/2	**New Mexico**	**W, 24-15**
1/2	**NW Missouri State**	**W, 40-5**
1/7	at Iowa State@	L, 10-25
1/13	at North Dakota	W, 37-11
1/14	at North Dakota State	W, 31-15
1/20	at Northern Illinois	W, 33-16
1/21	at Northwestern	W, 33-10
1/21	vs. Illinois State	W, 28-11
1/27	**Wyoming**	**W, 25-20**
2/4	**Oklahoma@**	**L, 18-27**
2/11	**Missouri@**	**W, 28-12**
2/17	at Drake	W, 32-19
2/18	at Northern Iowa	W, 32-19
2/25-2/26	Big Eight Championships%	4th, 43 pts.
3/8-3/10	NCAA Championships$	4th, 61 pts.

Home matches in **Bold**. *-Hall of Fame Classic in Stillwater, Okla. @-Big Eight Conference dual. %-Big Eight Championships in Norman, Okla. $-NCAA Championships in Meadowlands, N.J.

1984-85 (8-14-0)

Coach: Bob Fehrs
Final Dual Ranking: NR
NCAA Championships Finish: 41st

Date	Opponents	Result
11/14	**Nebraska-Omaha**	**W, 18-16**
11/26	at Oklahoma@	L, 9-30
11/30	**Iowa State@**	**L, 11-33**
12/7	**South Dakota State***	**W, 34-9**
12/7	**Wisconsin-River Falls***	**W, 42-3**
12/8	**SIU-Edwardsville***	**W, 24-22**
12/8	**Augustana (S.D.)***	**W, 24-18**
1/3	**Lock Haven**	**L, 8-27**
1/5	**Clemson**	**L, 12-32**
1/12	at Minnesota	L, 11-33
1/15	**Arizona State**	**L, 14-29**
1/19	**Oklahoma State@**	**L, 18-33**
1/26	at Missouri@	W, 23-21
2/1	at Brigham Young	L, 15-21
2/2	at Utah State	L, 14-27
2/8	**North Dakota**	**W, 29-15**
2/9	**North Dakota State**	**L, 17-21**
2/15	at Indiana	L, 15-26
2/16	vs. Notre Dame	L, 18-24
2/16	at Purdue	L, 9-33
2/22	**Drake**	**W, 29-10**
2/23	**Northern Iowa**	**L, 11-28**
3/2-3/3	Big Eight Championships%	4th, 27 pts.
3/13-3/15	NCAA Championships$	41st, 5.5 pts.

Home matches in **Bold**. *-Husker Duals in Lincoln, Neb. @-Big Eight Conference dual. %-Big Eight Championships in Norman, Okla. $-NCAA Championships in Oklahoma City, Okla.

1985-86 (16-5-0)

Coach: Tim Neumann
Final Dual Ranking: 13th
NCAA Championships Finish: 12th

Date	Opponents	Result
11/15	at Iowa State@	L, 4-34
12/7	**Air Force***	**W, 45-0**
12/7	**Central Oklahoma***	**W, 33-11**
12/7	**Adams State***	**W, 44-3**
12/7	**NW Missouri State***	**W, 31-18**
12/13	at North Dakota	W, 39-3
12/13	at North Dakota State	W, 29-9
1/5	at Tenn.-Chattanooga	W, 34-15
1/6	at Carson Newman	W, 27-18
1/7	at Clemson	L, 19-23
1/15	at Nebraska-Omaha	W, 41-7
1/18	**Missouri@**	**W, 35-6**
1/31	at Oklahoma State@	L, 5-31
2/1	at Central Oklahoma	W, 41-6
2/8	**Oklahoma@**	**L, 18-26**
2/8	**Minnesota**	**W, 36-14**
2/8	**Utah State**	**W, 27-14**
2/15	at Wyoming	L, 17-20
2/19	at Drake	W, 22-21
2/22	**Notre Dame**	**W, 25-16**
2/22	**Brigham Young**	**W, 23-19**
3/1-3/2	Big Eight Championships%	4th, 48 pts.
3/13-3/15	NCAA Championships$	12th, 28.25 pts.

Home matches in **Bold**. *-Husker Duals in Lincoln, Neb. @-Big Eight Conference dual. %-Big Eight Championships in Ames, Iowa. $-NCAA Championships in Iowa City, Iowa.

1986-87 (12-6-0)

Coach: Tim Neumann
Final Dual Ranking: NR
NCAA Championships Finish: 14th

Date	Opponents	Result
11/20	**Oklahoma State@**	**L, 11-27**
12/10	**Nebraska-Omaha**	**W, 40-4**
12/13	**NW Missouri State***	**W, 46-0**
12/13	**Nebraska-Omaha***	**W, 32-12**
12/13	**Iowa State@***	**L, 14-30**
1/3	at Cal State Fullerton	W, 33-9
1/4	at USC Open	2nd
1/10	vs. Weber State#	W, 34-7
1/10	at Utah State#	W, 22-13
1/10	vs. Brigham Young#	L, 12-27
1/16	**North Dakota State**	**L, 15-25**
1/18	at Missouri@	W, 22-15
1/23	at Northern Illinois	W, 25-15
1/24	at Notre Dame	W, 36-12
2/6	at Oklahoma@	W, 25-16
2/13	at Northern Iowa	L, 11-32
2/21	**Wyoming**	**L, 19-20**
2/21	**North Dakota**	**W, 22-21**
2/27	**Drake**	**W, 23-15**
3/7-3/8	Big Eight Championships%	4th, 38.7 pts.
3/19-3/21	NCAA Championships$	14th, 24.5 pts.

Home matches in **Bold**. *-Husker Duals in Lincoln, Neb. #-Utah Duals in Logan, Utah. @-Big Eight Conference dual. %-Big Eight Championships in Stillwater, Okla. $-NCAA Championships in College Park, Md.

1987-88 (8-9-1)

Coach: Tim Neumann
Final Dual Ranking: NR
NCAA Championships Finish: 39th

Date	Opponents	Result
11/13	at Wyoming	W, 31-9
12/4-5	Las Vegas Invitational	9th
1/2	vs. SIU-Edwardsville*	W, 23-11
1/2	at Iowa State@*	L, 15-26
1/9	at Iowa	L, 0-40
1/15	at North Dakota	W, 28-9
1/16	at North Dakota State	L, 16-24
1/17	at Minnesota	L, 19-20
1/23	at Oklahoma State@&	L, 9-33
1/23	vs. Boise State&	W, 26-17
1/23	vs. Arizona State&	L, 6-40
1/23	vs. Clemson&	W, 25-11
1/30	**Northern Iowa**	**L, 15-25**
2/5	at Nebraska-Omaha	W, 27-11
2/6	**Notre Dame**	**L, 18-21**
2/13	**Missouri@**	**L, 13-18**
2/20	**Oklahoma@**	**T, 15-15**
2/20	**Northern Iowa**	**W, 27-11**
2/24	**Drake**	**W, 33-9**
3/6	Big Eight Championships%	4th, 32 pts.
3/17-3/19	NCAA Championships$	39th, 6.25 pts.

Home matches in **Bold**. *-Cyclone Duals at Ames, Iowa. &-Cowboy Duals in Stillwater, Okla. @-Big Eight Conference dual. %-Big Eight Championships in Norman, Okla. $-NCAA Championships in Ames, Iowa.

1988-89 (12-6-2)

Coach: Tim Neumann
Final Dual Ranking: 9th
National Duals Finish: DNP
NCAA Championships Finish: 17th

Date	Opponents	Result
11/17	at Missouri@	T, 19-19
12/2-3	Las Vegas Invitational	9th
12/10	**Iowa State@**	**W, 19-14**
12/17	**Oklahoma State@**	**L, 15-23**
1/6	vs. Indiana*	W, 21-12
1/6	vs. Oklahoma State@*	L, 3-30
1/6	vs. North Carolina*	L, 16-22
1/11	vs. Ashland	W, 42-0
1/11	at Clarion	L, 22-24
1/12	at Pittsburgh	T, 16-16
1/14	at Lock Haven	W, 22-12
1/20	**North Dakota State**	**W, 24-10**
1/20	**Clemson**	**W, 25-9**
1/21	**North Dakota**	**W, 41-3**
1/25	at Notre Dame	W, 24-15
2/3	at Northern Iowa	L, 15-28
2/10	**Nebraska-Omaha**	**W, 36-9**
2/11	**Wyoming**	**W, 32-8**
2/15	**Minnesota**	**W, 21-17**
2/22	**Drake**	**W, 36-3**
2/24	at Oklahoma@	L, 15-17
3/5	Big Eight Championships%	4th, 39.5 pts.
3/16-3/18	NCAA Championships$	17th, 28 pts.

Home matches in **Bold**. *-National Wrestling Duals in Hampton, Va. @-Big Eight Conference dual. %-Big Eight Championships in Ames, Iowa. $-NCAA Championships in Oklahoma City, Okla.

1989-90 (21-2-1)

Coach: Tim Neumann
Final Dual Ranking: 4th
National Duals Finish: 5th
NCAA Championships Finish: 5th

Date	Opponents	Result
11/10	at Wyoming	W, 26-8
12/1-2	Las Vegas Invitational	3rd
12/8	**Northern Illinois**	**W, 43-0**
12/8	**Lock Haven**	**W, 32-3**
12/16	**Iowa State@**	**W, 21-16**
1/3	vs. SIU-Edwardsville#	W, 34-9
1/3	vs. Minnesota#	W, 26-15
1/3	at Arizona State#	L, 16-21
1/9	vs. Virginia	W, 46-3
1/9	at Clemson	W, 34-10
1/12	vs. Portland State*	W, 32-12
1/12	vs. Oklahoma@*	W, 29-12
1/12	vs. Arizona State*	T, 18-18
1/13	vs. Penn State*	W, 27-9
1/20	**Notre Dame**	**W, 30-8**
1/25	vs. Cal State Fullerton&	W, 33-8
1/25	at Oklahoma State@&	L, 12-21
2/2	at North Dakota	W, 42-5
2/3	at North Dakota State	W, 29-9
2/8	at Nebraska-Omaha	W, 20-15
2/10	**Northern Iowa**	**W, 26-10**
2/14	at Minnesota	W, 17-16
2/17	**Oklahoma@**	**W, 28-11**
2/21	at Drake	W, 31-12
2/24	**Missouri@**	**W, 29-7**
3/11	Big Eight Championships%	2nd, 70.5 pts.
3/22-3/24	NCAA Championships$	5th, 64.25 pts.

Home matches in **Bold**. #-Sun Devil Duals in Tempe, Ariz. &-Cowboy Duals in Stillwater, Okla. *-National Wrestling Duals in Hampton, Va. #-Home dual in Norfolk, Neb. @-Big Eight Conference dual. %-Big Eight Championships in Lincoln, Neb. $-NCAA Championships in College Park, Md.

1990-91 (11-6-0)

Coach: Tim Neumann
Final Dual Ranking: 9th
National Duals Finish: 5th
NCAA Championships Finish: 10th

Date	Opponents	Result
11/15	at Missouri@	W, 25-9
12/8	**Oklahoma State@**	**L, 15-20**
12/15	**Iowa State@**	**L, 16-17**
1/11	vs. North Carolina*	W, 31-16
1/11	vs. West Virginia*	W, 21-19
1/11	vs. Oklahoma State@*	L, 11-23
1/12	vs. Ohio State*	L, 19-23
1/12	vs. Northern Iowa*	W, 24-20
1/17	**Clemson#**	**W, 24-19**
1/19	**Nebraska-Omaha**	**W, 29-13**
1/21	at Northern Iowa	L, 9-33
1/25	**Wyoming**	**W, 26-6**
2/3	at Oklahoma@	W, 31-11
2/8	at Notre Dame	W, 27-16
2/13	**Minnesota**	**L, 16-23**
2/16	**Indiana**	**W, 27-12**
2/20	**Drake**	**W, 29-14**
3/3	Big Eight Championships%	3rd, 63.5 pts.
3/14-3/16	NCAA Championships$	10th, 38 pts.

Home matches in **Bold**. *-National Wrestling Duals in Hampton, Va. #-Home dual in Norfolk, Neb. @-Big Eight Conference dual. %-Big Eight Championships in Columbia, Mo. $-NCAA Championships in Iowa City, Iowa.

1991-92 (13-4-0)

Coach: Tim Neumann
Final Dual Ranking: 8th
National Duals Finish: 7th
NCAA Championships Finish: 11th

Date	Opponents	Result
12/6-7	Las Vegas Invitational	6th
12/12	at Iowa State@ (3)	L, 11-31
1/4	at Indiana	W, 24-11
1/4	vs. Purdue (13)	W, 27-17
1/11	**Notre Dame**	**W, 27-11**
1/18	vs. Clemson#	W, 23-14
1/18	vs. Tenn.-Chattanooga#	W, 25-14
1/24	at Oklahoma State@ (4)	L, 6-35
2/2	**Missouri@**	**W, 28-18**
2/8	vs. Northern Montana*	W, 25-14
2/8	vs. Iowa State@* (2)	L, 7-25
2/8	vs. Augsburg*	W, 20-19
2/8	at Michigan* (9)	L, 11-33
2/9	vs. Purdue (16)	W, 22-19
2/15	**Oklahoma@ (15)**	**W, 28-9**
2/19	at Minnesota	W, 21-18
2/22	**Northern Iowa (9)**	**W, 19-17**
2/26	at Wyoming	W, 22-18
3/7	Big Eight Championships%	3rd, 52 pts.
3/19-3/21	NCAA Championships$	11th, 28 pts.

Home matches in **Bold**. #-in Atlanta, Ga. *-National Wrestling Duals in Ann Arbor, Mich. @-Big Eight Conference dual. %-Big Eight Championships in Stillwater, Okla. $-NCAA Championships in Oklahoma City, Okla.

1992-93 (10-2-0)

Coach: Tim Neumann
Final Dual Ranking: 2nd
National Duals Finish: 2nd
NCAA Championships Finish: 3rd

Date	Opponents	Result
12/4-5	Las Vegas Invitational	2nd
1/6	Iowa State@ (5)	L, 15-18
1/16	at Northern Iowa (7)	W, 28-7
1/23	**Northern Montana***	**W, 45-4**
1/23	**Iowa State*@ (4)**	**W, 26-13**
1/23	**Iowa* (1)**	**W, 24-20**
1/24	**Penn State* (2)**	**L, 13-20**
1/30	**Wyoming**	**W, 36-3**
2/5	at Minnesota (8)	W, 22-9
2/12	at Missouri@	W, 37-3
2/14	at Oklahoma State@ (16)	W, 39-12
2/21	at Northwestern	W, 35-6
2/24	at Oklahoma@ (11)	W, 33-6
3/6	Big Eight Championships%	1st, 86 pts.
3/18-3/20	NCAA Championships$	3rd, 79.5 pts.

Home matches in **Bold**. *-National Wrestling Duals in Lincoln, Neb. @-Big Eight Conference dual. %-Big Eight Championships in Norman, Okla. $-NCAA Championships in Ames, Iowa.

1993-94 (12-6-0)

Coach: Tim Neumann
Final Dual Ranking: 7th
National Duals Finish: 5th
NCAA Championships Finish: 29th

Date	Opponents	Result
12/3-4	Las Vegas Invitational	5th
11/28	vs. Clarion#	L, 16-27
11/28	vs. Brown#	W, 30-14
11/28	vs. Cornell# (16)	W, 22-12
1/5	**Clemson (16)**	**W, 20-15**
1/7	**Oklahoma State@ (1)**	**L, 13-27**
1/15	**Indiana (20)**	**W, 19-16**
1/22	**Ohio State***	**W, 30-10**
1/22	**Oklahoma St.@* (1)**	**L, 12-23**
1/22	**Arizona State* (12)**	**W, 25-12**
1/23	**Central Oklahoma***	**W, 25-10**
1/23	**Penn State* (7)**	**L, 14-24**
1/23	**Iowa State@***	**W, 32-11**
1/30	**Oklahoma@ (9)**	**W, 25-20**
2/3	at Minnesota (5)	L, 7-34
2/6	at Iowa State@ (10)	L, 19-21
2/12	at Wyoming	W, 24-21
2/16	**Missouri@**	**W, 25-14**
2/19	**Northern Iowa (13)**	**W, 29-6**
3/5	Big Eight Championships%	3rd, 57 pts.
3/17-3/19	NCAA Championships$	29th, 14.5 pts.

Home matches in **Bold**. #-Conference Challenge ainIthaca, N.Y. *-National Wrestling Duals in Lincoln, Neb. @-Big Eight Conference dual. !-Home dual in Norfolk, Neb. %-Big Eight Championships in Ames, Iowa. $-NCAA Championships in Chapel Hill, N.C.

1994-95 (17-3-0)

Coach: Tim Neumann
Final Dual Ranking: 3rd
National Duals Finish: 3rd
NCAA Championships Finish: 6th

Date	Opponents	Result
11/26	at Mat Town Invitational	3rd
12/3	**Iowa State@ (14)**	**L, 12-24**
12/17	at Cal State Fullerton	W, 38-6
12/17	at Cal Poly	W, 24-15
12/18	at Fresno State	W, 23-13
12/18	at Cal State Bakersfield (14)	W, 30-9
1/4	**Wyoming#**	**W, 25-10**
1/10	**Minnesota (10)**	**W, 26-15**
1/21	**Ohio***	**W, 22-16**
1/21	**Penn State* (14)**	**W, 21-16**
1/21	**Oklahoma State@* (2)**	**L, 13-21**
1/22	**Iowa State@* (3)**	**W, 17-15**
1/22	**Michigan State* (8)**	**W, 21-18**
1/27	at Oklahoma State@ (2)	L, 14-23
1/29	at Oklahoma@ (12)	W, 28-8
2/4	vs. Ohio State (19)	W, 28-13
2/4	vs. James Madison	W, 46-0
2/4	at Clemson	W, 38-0
2/10	at Northern Iowa	W, 30-12
2/12	**Nebraska-Omaha**	**W, 36-3**
2/15	at Missouri@	W, 33-3
3/8	Big Eight Championships%	1st, 83.5 pts.
3/16-3/18	NCAA Championships$	6th, 60 pts.

Home matches in **Bold**. *-National Wrestling Duals in Lincoln, Neb. @-Big Eight Conference dual. #-Home dual in Bassett, Neb. %-Big Eight Championships in Lincoln, Neb. $-NCAA Championships in Iowa City, Iowa.

1995-96 (15-3-1)

Coach Tim Neumann
Final Dual Ranking: 3rd
National Duals Finish: 2nd
NCAA Championships Finish: 5th

Date	Opponents	Result
12/1-2	Las Vegas Invitational	2nd
12/17	at Ohio State (20)	W, 25-10
12/17	vs. Ohio	W, 34-6
12/19	at West Virginia (25)	W, 24-10
12/20	at Pittsburgh (22)	W, 28-9
1/6	Great Plains Open	1st
1/9	at Minnesota (5)	W, 20-17
1/13	vs. Oregon State# (17)	W, 25-14
1/13	vs. Oklahoma State@# (6)	T, 18-18
1/20	**Findlay***	**W, 44-0**
1/20	**Arizona State* (8)**	**W, 28-7**
1/20	**Penn State* (9)**	**W, 25-10**
1/21	**Iowa* (1)**	**L, 15-20**
1/27	at Iowa State@ (5)	W, 21-17
2/3	**Oklahoma@ (12)**	**L, 13-23**
2/4	**Oklahoma State@ (3)**	**L, 10-28**
2/10	vs. Illinois (10)	W, 19-15
2/10	at Indiana (12)	W, 24-9
2/14	**Missouri@**	**W, 27-9**
2/17	**Northern Iowa**	**W, 31-6**
2/24	at Wyoming	W, 20-12
3/7	Big Eight Championships%	2nd, 64 pts.
3/21-3/23	NCAA Championships$	5th, 61 pts.

Home matches in **Bold**. #-Reno Tournament of Champions in Reno, Nev. *-National Wrestling Duals in Lincoln, Neb. @-Big Eight Conference dual. %-Big Eight Championships in Stillwater, Okla. $-NCAA Championships in Minneapolis, Minn.

1996-97 (15-6-0)

Coach: Tim Neumann
Final Dual Ranking:10th
National Duals Finish:7th
NCAA Championships Finish: 12th

Date	Opponents	Result
11/30	at Mat Town Invitational	5th
12/4	**Pittsburgh (17)**	**W, 25-13**
12/5-6	Las Vegas Invitational	8th
12/10	at North Dakota State	W, 21-15
1/2	**West Virginia (25)**	**W, 25-22**
1/2	**Ohio State**	**W, 24-12**
1/4	**Great Plains Open**	**1st**
1/7	**Minnesota (6)**	**L, 12-29**
1/11	vs. Tenn.-Chattanooga!	W, 37-3
1/11	vs. Illinois! (6)	L, 13-32
1/11	at Georgia State!	W, 38-9
1/18	**North Carolina* (21)**	**W, 19-16**
1/18	**Iowa* (1)**	**L, 3-40**
1/18	**Fresno State* (16)**	**W, 24-12**
1/18	**Penn State* (4)**	**L, 10-22**
1/19	**Oklahoma*@ (15)**	**W, 22-12**
1/26	**Wyoming#**	**W, 39-6**
2/2	Iowa State@ (7)	W, 20-18
2/9	at Michigan State (13)	W, 29-13
2/9	at Central Michigan	W, 26-7
2/12	at Missouri@	W, 32-6
2/16	at Northern Iowa	W, 23-21
2/27	at Oklahoma@ (13)	L, 9-27
3/2	at Oklahoma State@ (1)	L, 6-27
3/8	Big 12 Championships%	4th, 41.5 pts.
3/20-3/22	NCAA Championships$	12th, 34.5 pts.

Home Matches in **Bold**. !-Peach State Duals in Atlanta, Ga. *-National Wrestling Duals in Lincoln, Neb. @-Big 12 Conference dual. #-Home dual in Ogallala, Neb. %-Big 12 Championships in Columbia, Mo. $-NCAA Championships in Cedar Falls, Iowa.

1997-98 (10-6-0)

Coach: Tim Neumann
Final Dual Ranking: 10th
National Duals Finish: 5th
NCAA Championships Finish: 21st

Date	Opponents	Result
11/14	at Wyoming	W, 27-3
11/22	at Navy Classic	1st
12/12	at North Dakota State	W, 22-16
12/5-6	Las Vegas Invitational	7th
1/2	**North Carolina**	**W, 29-6**
1/4	Great Plains Open	3rd
1/9	at Minnesota (2)	L, 3-43
1/17	vs. San Francisco State*	W, 34-9
1/17	at Iowa* (3)	L, 16-28
1/17	vs. Michigan* (10)	W, 24-13
1/17	vs. Oklahoma*@ (5)	W, 32-9
1/18	vs. Michigan State*	L, 18-23
1/18	vs. West Virginia*	W, 36-8
1/25	**Oklahoma@#**	**L, 15-20**
2/1	at Iowa State@	L, 13-22
2/7	Congressional Cup!	1st
2/14	**Northern Iowa**	**W, 33-6**
2/15	**Michigan State (11)**	**W, 28-6**
2/18	**Missouri@**	**W, 22-15**
2/22	**Oklahoma State@ (1)**	**L, 19-25**
3/7	Big 12 Championships%	3rd, 54 pts.
3/19-3/21	NCAA Championships$	21st, 28 pts.

Home matches in **Bold**. *-National Wrestling Duals in Iowa City, Iowa. @-Big 12 Conference dual. !-Congressional Cup in Washington, S.D. #-Home dual in South Sioux City, Neb. %-Big 12 Championships in Norman, Okla. $-NCAA Championships in Cleveland, Ohio.

The 1992-93 Nebraska wrestling team finished third at the NCAA Championships after a 10-2 dual season.

1998-99 (17-6-0)

Coach: Tim Neumann
Final Dual Ranking: 4th
National Duals Finish: 6th
NCAA Championships Finish: 15th

Date	Opponents	Result
12/4	at Lock Haven	W, 27-6
12/5	at Penn State (4)	L, 12-22
12/13	**Wyoming**	**W, 37-0**
12/20	vs. Cal State Bakersfield (19)	W, 24-9
12/20	vs. Arizona State (9)	W, 26-11
12/20	vs. Cal Poly	W, 35-10
1/3	at Oklahoma State@ (1)	L, 6-31
1/7	**South Dakota State**	**W, 38-6**
1/16	vs. Cal State Bakersfield*(14)	W, 22-10
1/16	vs. Oklahoma State*(1)	L, 12-26
1/16	vs. Augsburg*	W, 35-7
1/16	vs. Arizona State* (12)	W, 19-18
1/17	vs. Iowa* (3)	L, 2-37
1/17	vs. Oklahoma* (6)	L, 12-31
1/22	vs. Oregon	W, 24-17
1/22	vs. Oregon State (18)	W, 19-12
1/24	**Air Force#**	**W, 29-16**
1/29	at Northern Iowa (25)	W, 21-15
1/31	**Iowa State@ (4)**	**W, 19-18**
2/4	at Oklahoma@ (4)	W, 18-17
2/6	at North Carolina (21)	W, 30-3
2/14	**Minnesota (2)**	**L, 9-22**
2/17	at Missouri@	W, 23-15
3/6	Big 12 Championships%	4th, 57.5 pts.
3/18-3/20	NCAA Championships$	15th, 37 pts.

Home matches in **Bold**. *-National Wrestling Duals in Iowa City, Iowa. @-Big 12 Conference dual. #-Home dual in Ogallala, Neb. %-Big 12 Championships in Ames, Iowa. $-NCAA Championships in State College, Pa.

1999-00 (10-7-1)

Coach: Tim Neumann
Final Dual Ranking: 11th
National Duals Finish: 5th
NCAA Championships Finish: 8th

Date	Opponents	Result
11/12	**Lock Haven**	**W, 20-16**
12/12	**Missouri@#**	**W, 32-6**
1/7	at Minnesota (4)	L, 13-29
1/15	at Wyoming	W, 24-15
1/22	vs. Pitt.-Johnstown	W, 31-7
1/22	vs. Oklahoma*(5)	L, 16-23
1/22	vs. West Virginia* (16)	W, 35-6
1/22	vs. CS-Bakersfield* (15)	W, 28-18
1/23	vs. Oklahoma State* (4)	L, 14-28
1/23	vs. Arizona State* (17)	W, 23-20
1/29	**Northern Iowa (10)**	**T, 20-20**
2/4	**Oklahoma@ (4)**	**L, 12-27**
2/6	**Oklahoma State@ (5)**	**L, 7-30**
2/11	vs. UC Davis	W, 43-6
2/11	at Fresno State	W, 28-12
2/12	at Cal Poly	W, 30-18
2/12	at CS Bakersfield (16)	L, 14-27
2/18	at Iowa State@ (3)	L, 12-26
3/5	**Big 12 Championships%**	**4th, 49.5 pts.**
3/16-18	NCAA Championships$	8th, 46.5 pts.

Home matches in **Bold**. @-Big 12 Conference Dual. *-National Wrestling Duals in University Park, Pa. #-Home dual in South Sioux City, Neb. %-Big 12 Championships in Lincoln, Neb. $-NCAA Championships in St. Louis, Mo.

2000-01 (11-6-0)

Coach: Mark Manning
Final Dual Ranking: 9th
NCAA Championships Finish: 8th

Date	Opponents	Result
11/9	at Drexel	W, 35-12
11/11	at Rider	W, 23-16
11/17	**Wyoming**	**W, 31-7**
12/1-12/2	at Las Vegas Invitational	2nd
12/9	**Oregon State (14)**	**W, 23-10**
12/9	**Ohio State (15)**	**W, 20-19**
12/17	at Missouri@	W,21-17
1/6	vs. Wisconsin (18)#	W, 24-17
1/6	vs. Northern Illinois#	W, 28-9
1/6	vs. Harvard#	W, 21-13
1/11	**Minnesota (2)**	**L, 12-26**
1/20	vs. Penn State*	W, 21-13
1/20	vs. Minnesota* (2)	L, 9-30
1/20	vs. Lehigh* (18)	L, 18-24
2/2	at Northern Iowa (20)	W, 26-20
2/10	at Oklahoma State @ (2)	L, 12-29
2/11	at Oklahoma@ (6)	L, 7-33
2/16	**Iowa State@ (4)**	**L, 13-22**
3/2-3/3	Big 12 Championships%	4th, 50 pts.
3/15-3/17	NCAA Championships$	8th, 52.5 pts.

Home matches in **Bold**. #-Lone Star Duals in Grand Prairie, Texas. *-National Wrestling Duals in University Park, Pa. *-Big 12 Conference dual. %-Big 12 Championships in Stillwater, Okla. $-NCAA Championships in Iowa City, Iowa.

2001-02 (8-9-0)

Coach: Mark Manning
Final Dual Ranking: 9th
NCAA Championships Finish: 8th

Date	Opponents	Results
11/24	**Augustana (S.D.)**	**W, 36-9**
11/24	**Rider**	**W, 26-16**
11/30-12/1	at Las Vegas Invitational	7th
12/7	at Air Force	W, 31-13
12/8	at Wyoming	W, 30-12
12/14	**Oregon State (25)**	**W, 22-16**
12/15	**Missouri@ (17)**	**L, 16-24**
1/3	**Oregon**	**L, 24-24***
1/5	vs. Princeton#	W, 42-8
1/5	vs. Cornell#	W, 24-18
1/5	vs. Wisconsin# (23)	L, 16-23
1/11	at Minnesota (1)	L, 12-27
1/20	vs. Bloomsburg&	W, 49-6
1/20	at West Virginia(10)	L, 21-30
2/1	at Arizona State (11)	L, 16-20
2/8	**Oklahoma@ (6)**	**L, 12-33**
2/16	**Iowa State@ (7)**	**L, 16-24**
2/22	**Oklahoma State@ (4)**	**L, 12-24**
3/9	Big 12 Championships%	4th, 32.5 pts.
3/21-3/23	NCAA Championships$	8th, 54 pts.

Home matches in **Bold**. #-Lone Star Duals in Grand Prairie, Texas. &-in Morgantown, W. Va. @-Big 12 Conference dual. %-Big 12 Championships in Norman, Okla. $-NCAA Championships in Albany, N.Y. *-Nebraska lost the dual based on criteria b, most six-point victories.

2002-03 (16-7-0)

Coach: Mark Manning
Final Dual Ranking: 17th
NCAA Championships Finish: 13th

Date	Opponents	Result
11/22	**Arizona State (13)**	**W, 20-19**
11/30	at Mat Town Invitational	2nd
12/6-7	at Las Vegas Invitatational	6th
12/13	at Portland State	W, 46-3
12/14	at Oregon State	W, 30-15
12/14	at Oregon	W, 30-3
12/28	**Findlay**	**W, 35-14**
12/28	**Nebraska-Kearney**	**W, 35-12**
1/4	vs. Virginia*	W, 34-9
1/4	vs. Stanford*	W, 39-9
1/4	vs. Cornell* (18)	L, 12-20
1/7	**Minnesota (3)**	**L, 12-27**
1/10	vs. Brown&	W, 26-10
1/10	vs. Hofstra& (21)	W, 22-17
1/11	vs. Illinois& (4)	W, 20-17
1/11	vs. Lehigh& (13)	L, 7-34
1/18	at Cal Poly	W, 22-21
1/18	at Fresno State	L, 16-19
1/25	**Wyoming**	**W, 29-12**
1/31	at Missouri^ (18)	L, 14-23
2/7	at Oklahoma^ (9)	L, 15-20
2/8	at Oklahoma State^ (1)	L, 6-34
2/14	**Iowa State^ (17)**	**W, 20-17**
2/22	**Air Force**	**W, 34-10**
2/22	**Hofstra (24)**	**W, 21-18**
3/8	Big 12 Championships%	4th, 39.5 pts.
3/20-3/22	NCAA Championships$	13th, 40.5 pts.

Home matches in **Bold**. ^-Big 12 Conference Dual. *-Lone Star Duals in Grand Prairie, Texas &-Virginia Duals in Hampton, Va. %-Big 12 Championships in Columbia, Mo. $-NCAA Championships in Kansas City, Mo.

2003-04 (19-3-0)

Coach: Mark Manning
Final Dual Ranking: 2nd
NCAA Championships Finish: 5th

Date	Opponents	Result
11/15	**Oregon State**	**W, 33-9**
11/15	**Portland State**	**W, 46-3**
11/21	**Boise State (22)**	**W, 31-10**
11/29	at Rutgers	W, 31-10
11/29	at Hofstra (11)	W, 30-10
12/5-6	at Las Vegas Invitational	1st
12/22	**Nebraska-Kearney@**	**W, 46-0**
12/22	**Chadron State@**	**W, 45-0**
12/22	**Dana College@**	**W, 44-3**
1/1	at Minnesota+ (10)	L, 16-17
1/3	**Oregon**	**W, 44-0**
1/9	vs. Virginia&	W, 31-10
1/9	vs. Rider&	W, 31-3
1/10	vs. Arizona State& (12)	W, 37-(-1)
1/10	vs. Lehigh& (7)	W, 25-13
1/16	at Air Force	W, 43-3
1/17	at Wyoming	W, 33-9
1/24	**Missouri^ (4)**	**W, 23-13**
1/30	at Arizona State (12)	W, 26-9
2/7	at Oklahoma State^ (1)	L, 9-25
2/14	**North Carolina**	**W, 47-0**
2/20	**Oklahoma^ (11)**	**W, 25-12**
2/26	at Iowa State^ (4)	L, 9-25
3/6	Big 12 Championships	2nd, 55.5 pts.
3/18-3/20	NCAA Championships$	5th, 74 pts.

Home matches in **Bold**. ^-Big 12 Conference Dual. &-Virginia Duals in Hampton, Va. @-Nebraska Duals in Lincoln, Neb. +-in Rochester, Minn. %-Big 12 Championships in Ames, Iowa. $-NCAA Championships in St. Louis, Mo.

2004-05 (19-2-1)

Coach: Mark Manning
Final Dual Ranking: 3rd
NCAA Championships Finish: 19th

Date	Opponents	Result
11/19	**Hofstra (16)**	**W, 21-16**
11/27	**West Virginia (10)**	**W, 20-15**
12/3	at Las Vegas Invitational	2nd
12/11	at Oregon (18)	W, 39-10
12/11	at Oregon State	W, 36-3
12/12	at Boise State	W, 25-16
12/18	**Findlay@**	**W, 43-0**
12/18	**Wyoming@**	**W, 42-0**
1/4	**Minnesota (7)**	**W, 21-12**
1/8	vs. Michigan* (3)	L, 12-27
1/8	vs. Navy* (22)	W, 21-12
1/8	vs. Wisconsin* (15)	T, 19-19
1/14	vs. North Carolina&	W, 26-12
1/14	vs. Ohio&	W, 41-0
1/15	vs. Rider&	W, 30-12
1/15	vs. Indiana&	W, 25-9
1/22	at North Carolina	W, 34-7
1/22	at North Carolina State	W, 35-12
1/29	at Missouri^ (12)	W, 26-12
2/10	**Oklahoma State^ (1)**	**L, 18-19**
2/12	at Oklahoma^ (8)	W, 16-15
2/18	**Air Force**	**W, 31-15**
2/19	**Iowa State^ (2)**	**W, 16-15**
3/5	Big 12 Championships%	3rd, 47.5 pts.
3/17-3/19	NCAA Championships$	19th, 31.5 pts.

Home matches in **Bold**. ^-Big 12 Conference Dual. &-Virginia Duals in Hampton, Va. @-Nebraska Duals in Lincoln, Neb. +-Lone Star Duals in Grand Prairie, Texas %-Big 12 Championships in Omaha, Neb. $-NCAA Championships in St. Louis, Mo.

2005-06 (12-5-0)

Coach: Mark Manning
Final Dual Ranking: 5th
NCAA Championships Finish: 16th

Date	Opponents	Result
11/18	**Boise State**	**W, 27-9**
11/19	at Kaufman-Brand Open	N.T.S.
11/26	at Wyoming	W, 40-3
12/4	at UNI Open	N.T.S.
12/9	at Michigan (2)	W, 18-16
12/11	at Minnesota (5)	L, 11-27
12/17	**Oregon State@**	**W, 33-10**
12/17	**Cal Poly (23)@**	**L, 19-21**
1/2	**Bloomsburg**	**W, 30-12**
1/7	**Virginia Tech**	**W, 41-3**
1/14	vs. Iowa (6)&	W, 24-13
1/14	vs. Michigan (5)&	W, 24-16
1/15	vs. Oklahoma St. (1)&	L, 14-20
1/15	vs. Central Michigan (7)&	W, 21-10
1/21	**American**	**W, 29-21**
1/29	**Missouri^(11)**	**W, 21-18**
2/3	at Oklahoma St.^(2)	L, 15-27
2/10	**Oklahoma^(11)**	**L, 16-19**
2/19	at Iowa State^(7)	W, 22-21
3/4	Big 12 Championships%	3rd, 52 pts.
3/16-3/18	NCAA Championships$	16th, 34.5 pts.

Home matches in **Bold**. ^-Big 12 Conference Dual. &-National Duals, Iowa City, Iowa @-Nebraska Duals in Lincoln, Neb. %-Big 12 Championships in Ames, Iowa $-NCAA Championships in Oklahoma City, Okla.

2006-07 (10-7-1)

Coach: Mark Manning
Final Dual Ranking: 18th
National Duals Finish: DNP
NCAA Championships Finish: 16th

Date	Opponents	Result
11/11	Cowboy Open!	NTS
11/18	Kaufman-Brand Open@	NTS
11/24	at Virginia Tech	W, 34-9
11/25	at Maryland	W, 27-12
12/1-12/2	Las Vegas Invitational#	4th, 94 pts
12/9	South Dakota State	W, 32-9
12/9	Northern Colorado	W, 34-9
12/16	Wyoming&	W, 34-10
12/16	Nebraska-Kearney&	W, 30-18
1/5	Oregon State	L, 15-21
1/13	vs. Hofstra (3)%	L, 6-32
1/13	vs. Michigan (11)%	W, 23-13
1/13	vs. Iowa (5)%	L, 5-30
1/20	**Iowa State (3)^**	**L, 12-25**
1/28	at Missouri (2)^	L, 11-31
2/1	**Oklahoma State (4)^**	**L, 13-21**
2/9	at Oklahoma (14)^	W, 21-15
2/11	**Minnesota (1)**	**L, 6-32**
2/16	at Lehigh (24)	W, 27-15
2/17	at Drexel	W, 25-13
2/17	at Penn (21)	T, 17-17
3/3	Big 12 Championships*	4th, 46 pts.
3/15-3/17	NCAA Championships$	16th, 34.5 pts.

Home matches in **Bold**. ^-Big 12 Conference Dual. !-Laramie, Wyo.; @-Sapp Fieldhouse, Omaha, Neb.; #-Primm, Nev.; &-Nebraska Duals, Lincoln, Neb.; %-National Duals in Cedar Falls, Iowa; *-Big 12 Championships in Columbia, Mo.; $-NCAA Championships in Auburn Hills, Mich.

2007-08 (14-3-0)

Coach: Mark Manning
Final Dual Ranking: 4th
National Duals Finish: 2nd
NCAA Championships Finish: 4th

Date	Opponents	Result
11/9	at Wyoming	W, 47-0
11/10	Cowboy Open!	NTS
11/16	**Lehigh**	**W, 28-13**
11/17	Kaufman-Brand Open@	NTS
11/30-12/1	Las Vegas Invitational#	4th, 112.5 pts
12/6	at Minnesota (2)	L, 13-25
12/7	at South Dakota State	W, 37-12
12/15	**Dana College**	**W, 40-6**
1/2	at Northern Colorado	W, 38-6
1/4	at Oregon State	W, 42-3
1/12	vs. Northwestern (9)&	W, 25-9
1/12	vs. Penn State (1)&	W, 19-13
1/13	vs. Minnesota (6)&	W, 24-13
1/13	vs. Iowa (2)&	L, 6-24
1/20	Oklahoma State (2)^%	W, 22-13
2/2	**Missouri (11)^**	**W, 22-13**
2/10	**Oklahoma (18)^**	**W, 21-9**
2/16	at Rider	W, 27-12
2/17	at Hofstra (16)	W, 25-10
2/24	at Iowa State (6)^	L, 12-22
3/8	Big 12 Championships*	2nd, 62.5 pts.
3/20-3/22	NCAA Championships$	4th, 74.0 pts.

Home matches in **Bold**. ^-Big 12 Conference Dual. !-Laramie, Wyo.; @-Sapp Fieldhouse, Omaha, Neb.; #-Las Vegas, Nev.; &-National Duals in Cedar Falls, Iowa; %-Oklahoma City, Okla.; *-Big 12 Championships in Stillwater, Okla.; $-NCAA Championships in St. Louis, Mo.

2008-09 (17-3-1)

Coach: Mark Manning
Final Dual Ranking: 4th
National Duals Finish: 4th
NCAA Championships Finish: 4th

Date	Opponents	Result
11/20	**Chattanooga**	**W, 29-15**
11/22	at Kaufman-Brand Open@	8 Titles
11/28	**Augustana (S.D.)**	**W, 50-0**
11/28	**Oregon State**	**W, 34-8**
12/5-6	at Las Vegas Invitational#	1st, 124.5
12/21	**Minnesota (7)**	**W, 21-18**
1/4	**Michigan (15)**	**W, 22-13**
1/4	**Northern Colorado**	**W, 39-3**
1/10	**vs. Northwestern (20)&**	**W, 19-18**
1/10	**vs. Penn State (14)&**	**W, 20-16**
1/11	**vs. Iowa (1)&**	**L, 11-22**
1/11	**vs. Iowa State (2)&**	**L, 19-20**
1/18	**South Dakota State**	**W, 43-3**
1/18	**Maryland**	**W, 26-13**
1/23	**Penn**	**W, 23-14**
1/25	vs. Virginia Tech	W, 26-11
1/25	at Central Michigan (6)	T, 17-17
1/31	at Missouri (6)^	W, 16-15
2/5	**Oklahoma State (15)^**	**W, 17-16**
2/8	at Oklahoma (14)^	W, 18-15
2/14	vs. UNC Greensboro	W, 43-(-1)
2/14	at North Carolina	W, 24-15
2/22	**Iowa State (Senior Day)^**	**L, 10-30**
3/7	**Big 12 Championships%**	**1st, 70.0 pts.**
3/19-21	NCAA Championships$	4th, 78.5 pts.

Home matches in **Bold**. ^-Big 12 Conference Dual. @-Sapp Fieldhouse, Omaha, Neb.; #-Las Vegas, Nev.; &-National Duals in Cedar Falls, Iowa; ^-Big 12 Championships in Lincoln, Neb.; $-NCAA Championships in St. Louis, Mo.

2009-10 (9-11-0)

Coach: Mark Manning
Final Dual Ranking: NR
National Duals Finish: DNP
NCAA Championships Finish: T-12th

Date	Opponents	Result
11/15	**Wisconsin (11)**	**W, 26-17**
11/21	at Kaufman-Brand Open@	3 Titles
11/22	at NWCA All-Star Classic&	NTS
11/28	vs. Binghamton%	W, 27-11
11/28	vs. Lehigh (12)%	L, 15-18
11/28	vs. Hofstra%	W, 29-6
11/28	vs. Appalachian State%	W, 40-6
12/4-5	Las Vegas Invitational#	5th, 94 pts.
12/10	at Minnesota (5)	L, 14-28
12/12	at South Dakota State	W, 46-6
12/19	**Nebraska-Kearney**	**W, 23-18**
12/19	**Central Michigan (6)**	**L, 6-29**
1/3	**North Dakota State**	**W, 33-9**
1/3	**North Carolina State**	**W, 31-10**
1/9	vs. Iowa (1)&	L, 3-33
1/9	vs. Buffalo&	L, 17-18
1/17	**Wyoming**	**L, 10-29**
1/24	at Oregon State (18)	L, 7-32
1/29	**Missouri (17)^**	**L, 16-22**
1/31	**Northern Colorado**	**W, 37-9**
2/4	**Oklahoma (9)^**	**L, 15-22**
2/12	at Oklahoma State (3)^	L, 6-31
2/21	at Iowa State (2)^	L, 7-34
3/6	Big 12 Championships*	5th, 32 pts.
3/18-20	NCAA Championships$	T-12th, 39.5 pts.

Home matches in **Bold**. ^-Big 12 Conference Dual. @-Sapp Fieldhouse, Omaha, Neb.; &-Fullerton, Calif.; %-Journeymen/Brute Northeast Duals in Troy, N.Y.; #-Las Vegas, Nev.; &-National Duals in Cedar Falls, Iowa; *-Big 12 Championships in Norman, Okla.; $-NCAA Championships in Omaha, Neb.

2010-11 (14-5-0)

Coach: Mark Manning
Final Dual Ranking: 13th
NCAA Championships Finish: 12th

Date	Opponents	Result
11/21	vs. Pittsburgh (20)@	L, 10-22
11/21	at Ohio State (12)@	W, 24-11
11/27	**Bucknell**	**W, 19-16**
11/27	**South Dakota State**	**W, 36-6**
12/3	at Northern Colorado	W, 34-6
12/4	at Wyoming	W, 20-12
12/9	**Minnesota (3)**	**L, 8-26**
12/11	**Oregon State (12)**	**W, 17-16**
12/29-30	Midlands Championships&	9th, 63
1/15	vs. Utah Valley%	W, 22-12
1/15	vs. Stanford%	W, 19-17
1/15	vs. Brown%	W, 37-3
1/21	at Wisconsin (4)	L, 15-22
1/23	at Northern Iowa	W, 18-15
1/28	at Oklahoma (11)^	L, 16-17
1/30	at Missouri (7)^	W, 17-16
2/4	**Arizona State**	**W, 35-8**
2/6	**Oklahoma State (5)^**	**L, 10-22**
2/12	at North Carolina	W, 31-6
2/20	**Iowa State (17)^**	**W, 21-14**
3/5	Big 12 Championships*	4th, 46.5 pts.
3/7-19	NCAA Championships$	12th, 43.5 pts.

Home matches in **Bold**. ^-Big 12 Conference Dual; @-Columbus, Ohio; &-Evanston, Ill.; %-Lone Star Duals in Grand Prairie, Texas; *-Big 12 Championships in Ames, Iowa; $-NCAA Championships in Philadelphia, Pa.

2011-12 (15-4-0)

Coach: Mark Manning
Final Dual Ranking: 8th
National Duals Finish: DNP
NCAA Championships Finish: T-21st

Date	Opponents	Result
11/10	at Bucknell	W, 28-9
11/12	vs. Kent State (24)@	W, 19-17
11/12	vs. North Carolina@	W, 20-16
11/12	vs. Navy@	W, 27-6
12/2-12/3	Las Vegas Invitational	4th, 106.0
12/10	**Wyoming (14)**	**W, 19-15**
12/17	at South Dakota State	W, 37-3
12/18	at North Dakota State	W, 31-6
12/29	at Arizona State&	W, 42-0
12/29	vs. Boise State&	W, 34-3
1/6	**Ohio State (6)^**	**W, 18-16**
1/13	**Iowa (2)^**	**L, 9-24**
1/20	at Indiana^	W, 23-17
1/22	**Purdue^**	**W, 24-9**
1/27	at Michigan State^	W, 27-8
1/29	at Wisconsin^	W, 36-0
2/3	**Penn State (2)^**	**L, 6-31**
2/5	at Minnesota (4)^	L, 7-26
2/12	vs. Ohio State (6)#	L, 18-21
2/19	**Northern Iowa**	**W, 26-16**
3/3-3/4	Big Ten Championships*	8th, 65 pts.
3/15-3/17	NCAA Championships$	T-21st, 28 pts.

Home matches in **Bold**. ^-Big Ten Conference Dual; @-Wrestle for a Cure Duals in Harrisburg, Pa.; &-ASU Duals in Tempe, Ariz.; #-National Duals in Stillwater, Okla.; *-Big Ten Championships in West Lafayette, Ind.; $-NCAA Championships in St. Louis, Mo.

2012-13 (11-6-0)

Coach: Mark Manning
Final Dual Ranking: 12th
National Duals Finish: DNP
NCAA Championships Finish: 13th

Date	Opponents	Result
11/4	Daktronics Open@	NTS
11/10	at Northern Colorado	W, 28-9
11/11	at Wyoming (19)	W, 22-15
11/16	**Minnesota (1)^**	**L, 7-27**
11/18	**North Carolina**	**W, 25-12**
11/18	**South Dakota State**	**W, 32-7**
11/30-12/1	Cliff Keen Invitational&	5th, 89.5
12/8	**Arizona State**	**W, 18-12**
12/9	**Wisconsin^**	**L, 17-19**
12/16	Rutgers%	W, 22-10
12/16	Maryland (18)%	L, 17-18
12/29-30	Midlands Invitational#	T-15th, 39
1/11	at Michigan (11)^	W, 20-19
1/12	at Northwestern (18)^	W, 25-12
1/18	**Illinois (5)^**	**W, 18-15**
1/27	at Penn State (1)^	L, 9-33
2/1	**Michigan State^**	**W, 23-19**
2/10	at Iowa (2)^	L, 7-31
2/17	vs. Virginia (11)!	W, 28-8
2/17	vs. Cornell (10)!	L, 17-19
3/9-10	Big Ten Championships*	7th, 61 pts.
3/21-23	NCAA Championships$	13th, 38 pts.

Home matches in **Bold**. ^-Big Ten Conference Dual. @-Brookings, S.D.; &-Las Vegas, Nev.; %-Grapple at the Garden in New York, N.Y.; #-Evanston, Ill.; !-NWCA National Duals in Ithaca, N.Y.; *-Big Ten Championships in Champaign, Ill.; $-NCAA Championships in Des Moines, Iowa

2013-14 (12-2-0)

Coach: Mark Manning
Final Dual Ranking: 8th
National Duals Finish: DNP
NCAA Championships Finish: 11th

Date	Opponents	Result
11/3	Daktronics Open@	NTS
11/17	**Northwestern (19)^**	**W, 25-16**
11/24	at South Dakota State	W, 36-6
11/30	Utah Valley%	W, 36-6
11/30	Stanford (18)%	W, 28-12
11/30	CSU-Bakersfield%	W, 42-0
12/6-7	Cliff Keen Invitational&	2nd, 130.5
12/22	Reno Tournament of Champions#	1st,159
1/3	**Wyoming**	**W, 26-12**
1/10	**Indiana^**	**W, 30-10**
1/11	**Penn**	**W, 30-9**
1/18	**Iowa (3)^**	**L, 9-22**
1/24	at Ohio State (11)^	W, 28-12
1/26	at Purdue (21)^	W, 28-9
2/1	at Illinois (17)^	W, 22-13
2/7	**Michigan (11)^**	**L, 16-17**
2/21	at Wisconsin (15)^	W, 22-15
3/8-9	Big Ten Championships*	5th, 79 pts.
3/20-22	NCAA Championships$	11th, 43.5 pts.

Home matches in **Bold**. ^-Big Ten Conference Dual. @-Brookings, S.D.; &-Las Vegas, Nev.; %-Stanford Duals in Stanford, Calif.; #-Reno, Nev.; *-Big Ten Championships in Madison, Wis.; $-NCAA Championships in Oklahoma City, Okla.

2014-15 (14-1-0)

Coach: Mark Manning
Final Dual Ranking: 11th
National Duals Finish: DNP
NCAA Championships Finish: 9th

Date	Opponents	Result
11/1	NWCA All-Star Classic%	NTS
11/7	at Wyoming (25)	W, 22-13
11/8	Cowboy Open&	NTS
11/16	**Maryland* (NU Coliseum)**	**W, 42-3**
11/22	at Duke	W, 45-3
11/22	at NC State	W, 16-15
12/5-6	Cliff Keen Invitational^	6th, 89 pts.
12/13	**Wisconsin***	**L, 14-23**
1/1-2	Southern Scuffle#	4th, 116 pts.
1/9	**Purdue***	**W, 25-6**
1/23	at Illinois (12)*	W, 22-9
1/25	**Rutgers (21)***	**W, 26-9**
1/30	at Northwestern (24)*	W, 25-11
2/1	**Indiana***	**W, 33-6**
2/6	at Michigan (16)*	W, 23-10
2/8	at Michigan State*	W, 33-6
2/13	**Stanford**	**W, 30-6**
2/21	at Drexel	W, 41-3
2/21	at Princeton	W, 38-6
3/7-8	Big Ten Championships$	7th, 85.5 pts.
3/19-21	NCAA Championships@	9th, 59 pts.

All home duals in **Bold** held at the Devaney Center, unless otherwise noted. *-Big Ten Conference Dual; %-Philadelphia, Pa.; ^-Las Vegas, Nev.; #-Chattanooga, Tenn.; &-Laramie, Wyo.; $-Columbus, Ohio; @-St. Louis, Mo.

2015-16 (11-6-0)

Coach: Mark Manning
Final Dual Ranking: 12th
National Duals Finish: DNP
NCAA Championships Finish: 8th

Date	Opponents	Result
11/1	Daktronics Open%	NTS
11/15	vs. Lock Haven^	W, 41-0
11/15	vs. Oregon State (20)^	W, 25-6
11/15	vs. Lehigh (7)^	W, 24-6
11/21	**Wyoming**	**W, 35-4**
11/29	vs. Cornell (7)#	W, 21-14
11/29	vs. Princeton#	W, 21-12
12/11	at Maryland*	W, 30-9
12/12	at Rutgers (11)*	L, 16-17+
12/29-30	Midlands Championships&	2nd, 135 pts.
1/8	at Wisconsin*	W, 29-11
1/10	**Minnesota (23)***	**W, 24-10**
1/15	at Penn State (1)*	L, 10-24
1/17	at Ohio State (11)*	L, 17-21
1/24	**Iowa (2)***	**L, 11-21**
2/5	**Illinois (13)***	**W, 30-10**
2/6	**NC State (3)**	**L, 15-19**
2/12	**Northwestern*!**	**W, 39-6**
2/21	**Missouri (6)=**	**L, 14-19**
3/5-6	Big Ten Championships$	4th, 117 pts.
3/17-19	NCAA Championships@	8th, 58 pts.

All home duals in **Bold** held at the Devaney Center. *-Big Ten Conference Dual; %-Brookings, S.D.; ^-Journeymen/Asics Northeast Duals in Troy, N.Y.; #-Grapple at the Garden in New York, N.Y.; &-Evanston, Ill.; !-Tumble N Rumble; =-NWCA National Duals; $-Iowa City, Iowa; @-New York, N.Y.; +Rutgers wins by criteria 3.15.3 (Total match points scored only from decisions, major decisions and technical falls), 51-48

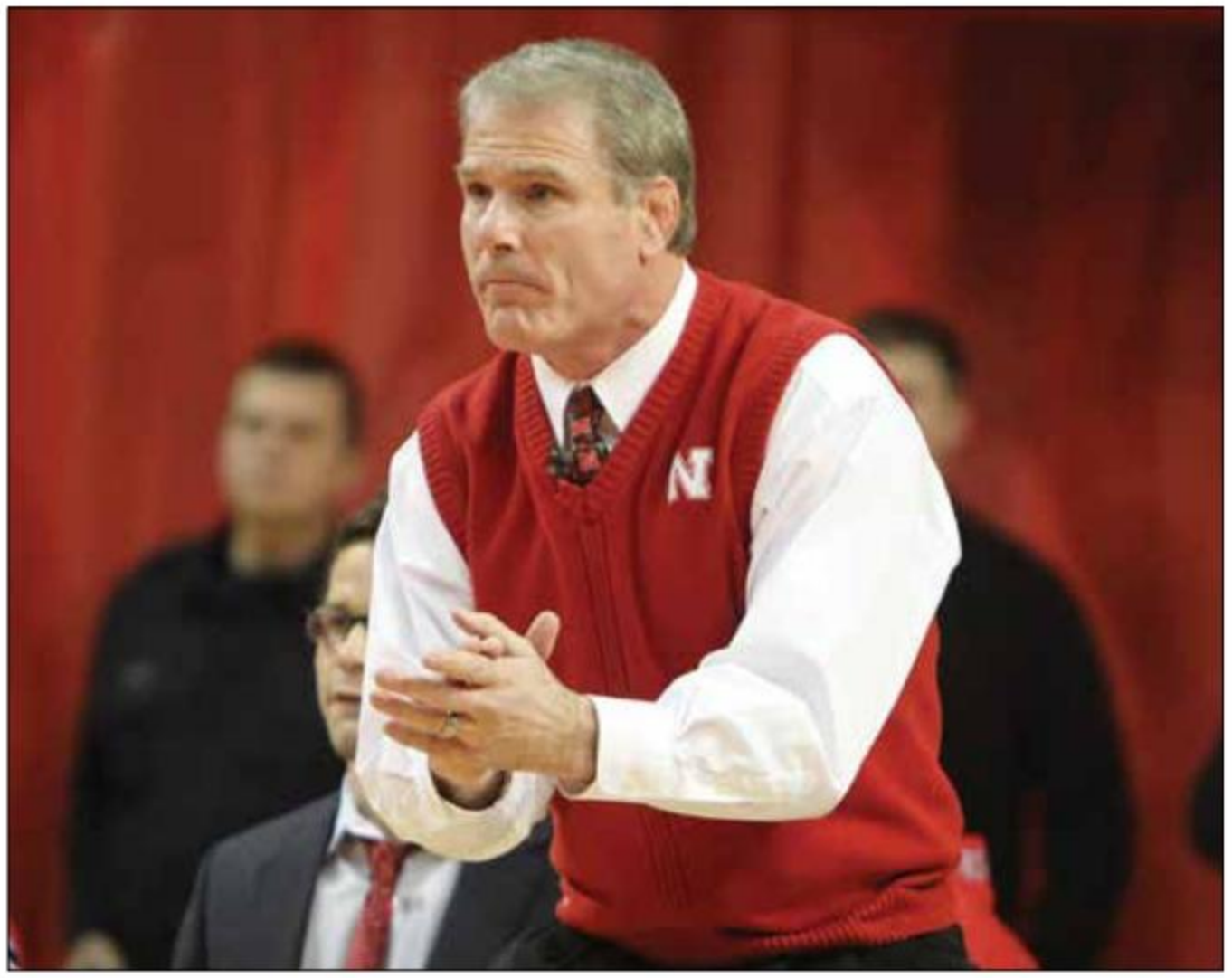

Mark Manning became the winningest head coach in program history on Feb. 21, 2015 when he earned his 200th and 201st dual wins at Nebraska.

All-Time Series Records

Opponent	W	L	T
Adams State	4	0	0
Air Force	8	4	1
Alabama	1	0	0
American	1	0	0
Appalachian State	1	0	0
Arizona State	13	4	1
Army	1	0	0
Ashland	1	0	0
Augsburg	2	0	0
Augustana (S.D.)	3	0	0
Binghamton	1	0	0
Bloomsburg	2	1	0
Boise State	5	0	0
Brigham Young	4	3	0
Brown	3	0	0
Buffalo	0	1	0
Bucknell	2	0	0
Cal Poly	4	1	0
Cal State Bakersfield	5	1	0
Cal State Fullerton	3	0	0
Camp Carson	0	1	0
Carson-Newman	1	0	0
Central Indiana	1	0	0
Central Michigan	3	1	1
Central Oklahoma	5	0	0
Chadron State	1	0	0
Chicago	1	0	0
Clarion	0	2	0
Clemson	7	2	0
Colorado	11	20	1
Colorado Mines	9	2	0
Colorado State	9	13	1
Cornell	5	17	0
Dana College	2	0	0
Denver	4	1	0
Doane College	1	0	0
Drake	17	6	0
Drexel	3	0	0
Duke	1	0	0
East Carolina	1	0	0
Findlay	3	0	0
Fort Hays State	10	4	0
Franklin & Marshall	0	3	0
Fresno State	3	1	0
Georgia State	1	0	0
Great Lakes	1	0	0
Grinnell	3	0	0
Harvard	2	0	0
Hofstra	6	1	0
Illinois	6	3	0
Illinois State	1	0	0
Indiana	13	5	0
Indiana State	1	2	0
Iowa	8	25	2
Iowa State	14	77	2
James Madison	1	0	0
Kansas	10	5	1
Kansas State	20	32	1
Kent State	1	3	0
Lafayette	1	0	0
Lehigh	4	4	0
Lock Haven	8	1	0
Mankato State	3	12	2
Maryland	5	1	1
Michigan	7	4	0
Michigan State	6	8	0
Minnesota	20	50	0
Missouri	39	18	3
Navy	2	2	0
Nebraska-Kearney	7	0	0
Nebraska-Omaha	18	3	0
New Mexico	1	0	0
North Carolina	11	1	0
North Carolina State	4	1	0
North Dakota	8	0	1
North Dakota State	9	3	0
Northern Colorado	10	12	1
Northern Illinois	7	0	0
Northern Iowa	16	27	1
Northern Montana	2	0	0
Northwestern	12	2	0
Northwest Missouri St.	15	8	0
Notre Dame	7	2	0
Ohio	4	0	0
Ohio State	8	3	0
Oklahoma	18	36	1
Oklahoma State	4	50	1
Oregon	3	1	0
Oregon State	12	3	0
Penn	2	0	1
Penn State	8	7	1
Pittsburgh	2	1	1
Pittsburgh-Johnstown	1	0	0
Princeton	3	0	0
Portland State	3	0	0
Purdue	8	1	0
Rider	5	0	0
Rutgers	3	1	0
San Francisco State	1	0	0
South Dakota	11	0	0
South Dakota State	19	16	2
Southern Illinois	2	6	0
SIU-Edwardsville	3	0	0
Southwest Missouri St.	2	0	0
St. Ambrose	1	0	0
St. Cloud State	1	1	0
Stanford	4	0	0
Syracuse	1	1	0
Temple	1	1	0
Tennessee-Chattanooga	4	0	0
UC-Davis	1	0	0
UNC Greensboro	1	0	0
Utah	0	0	1
Utah State	5	2	0
Utah Valley	2	0	0
Virginia Tech	3	0	0
Virginia	4	0	0
Weber State	1	0	0
Western New England	1	0	0
West Virginia	8	1	0
Wichita State	1	0	0
Wilkes College	2	0	0
William & Mary	1	0	0
Wisconsin	7	10	2
Wisconsin-River Falls	1	0	0
Wyoming	35	14	0

Year-by-Year Records

Year	Won	Lost	Tied	Coach
1910-11	0	0	0	Dr. R.G. Clapp
1911-12 (Records Incomplete)				
1912-13 (No Wrestling Team)				
1913-14 (No Wrestling Team)				
1914-15	1	0	0	Dr. R.G. Clapp
1915-16	0	1	1	Dr. R.G. Clapp
1916-17 (No Wrestling Team)				
1917-18 (No Wrestling Team)				
1918-19	0	1	0	Dr. R.G. Clapp
1919-20 (No Wrestling Team)				
1920-21 (No Wrestling Team)				
1921-22	2	1	0	Dr. R.G. Clapp
1922-23	4	1	0	Dr. R.G. Clapp
1923-24	2	3	0	Dr. R.G. Clapp
1924-25	1	4	0	Dr. R.G. Clapp
1925-26	4	2	0	Dr. R.G. Clapp
1926-27	3	4	0	Dr. R.G. Clapp
1927-28	3	4	0	John Kellogg
1928-29	3	3	1	John Kellogg
1929-30	5	3	0	John Kellogg
1930-31	2	5	0	John Kellogg
1931-32	2	3	0	R.G. Lehman
1932-33	0	2	0	Ecklund/Thomas
1933-34	1	4	1	Jerry Adam
1934-35	1	7	0	Jerry Adam
1935-36	2	6	0	Jerry Adam
1936-37	4	4	1	Jerry Adam
1937-38	1	7	1	Jerry Adam
1938-39	3	6	1	Jerry Adam
1939-40	1	7	0	Jerry Adam
1940-41	0	9	0	Jerry Adam
1941-42	0	8	0	Jerry Adam
1942-43 (No Wrestling Team)				
1943-44 (No Wrestling Team)				
1944-45 (No Wrestling Team)				
1945-46	0	8	0	Jerry Adam
1946-47	3	7	0	Jerry Adam
1947-48	2	8	0	B.R. Patterson
1948-49	6	4	1	B.R. Patterson
1949-50	5	6	0	B.R. Patterson
1950-51	4	6	1	Al Partin
1951-52	0	9	1	Al Partin
1952-53	9	1	0	Al Partin
1953-54	2	8	0	Al Partin
1954-55	0	12	0	Don Strasheim
1955-56	2	6	0	Don Strasheim
1956-57	1	7	0	Don Strasheim
1957-58	1	9	0	Bill Smith
1958-59	1	9	1	Bill Smith
1959-60	0	13	0	Bill Smith
1960-61	5	3	1	Mickey Sparano
1961-62	9	2	1	Robert Mancuso
1962-63	2	14	0	Robert Mancuso
1963-64	4	7	0	Robert Mancuso
1964-65	5	11	1	Orval Borgialli
1965-66	2	13	0	Orval Borgialli
1966-67	3	10	0	Orval Borgialli
1967-68	4	12	1	Orval Borgialli
1968-69	4	9	0	Orval Borgialli
1969-70	6	5	2	Orval Borgialli
1970-71	8	5	0	Orval Borgialli
1971-72	9	5	1	Orval Borgialli
1972-73	4	10	0	Orval Borgialli
1973-74	7	6	0	Orval Borgialli
1974-75	8	3	0	Orval Borgialli
1975-76	6	6	0	Orval Borgialli
1976-77	2	5	0	Orval Borgialli
1977-78	4	6	1	Orval Borgialli
1978-79	9	10	0	Bob Fehrs
1979-80	16	9	2	Bob Fehrs
1980-81	16	4	0	Bob Fehrs
1981-82	14	5	0	Bob Fehrs
1982-83	17	4	0	Bob Fehrs
1983-84	15	5	0	Bob Fehrs
1984-85	8	14	0	Bob Fehrs
1985-86	16	5	0	Tim Neumann
1986-87	12	6	0	Tim Neumann
1987-88	8	9	1	Tim Neumann
1988-89	12	6	2	Tim Neumann
1989-90	21	2	1	Tim Neumann
1990-91	11	6	0	Tim Neumann
1991-92	13	4	0	Tim Neumann
1992-93	10	2	0	Tim Neumann
1993-94	12	6	0	Tim Neumann
1994-95	17	3	0	Tim Neumann
1995-96	15	3	1	Tim Neumann
1996-97	15	6	0	Tim Neumann
1997-98	10	6	0	Tim Neumann
1998-99	17	6	0	Tim Neumann
1999-2000	10	7	1	Tim Neumann
2000-01	11	6	0	Mark Manning
2001-02	8	9	0	Mark Manning
2002-03	16	7	0	Mark Manning
2003-04	19	3	0	Mark Manning
2004-05	19	2	1	Mark Manning
2005-06	12	5	0	Mark Manning
2006-07	10	7	1	Mark Manning
2007-08	14	3	0	Mark Manning
2008-09	17	3	1	Mark Manning
2009-10	9	11	0	Mark Manning
2010-11	14	5	0	Mark Manning
2011-12	15	4	0	Mark Manning
2012-13	11	6	0	Mark Manning
2013-14	12	2	0	Mark Manning
2014-15	14	1	0	Mark Manning
2015-16	11	6	0	Mark Manning
Totals	679	547	29	

Nebraska Letterwinners

A
Abidin, Anthony 2015, 16
Adam, Jerry 1931, 32
Adamson, Darrel 1953
Albright, Gary 1982, 84, 85, 86
Aleksanyan, Patrick 2006, 07, 08, 09
Allers, LaVerne 1965
Allgood, Rick 1964, 65, 66
Allington, JD 2016
Anderson, Gage 2015, 16
Anderson, John 1957
Andrews, Ralph 1929
Arthur, Justin 2015
Arthur, Patrick 1976, 77

B
Baer, Steven 1994, 95
Baier, Austin 2007, 08
Baker, Jeremy 2003, 04
Baker, Travis 2001, 02
Barends, Ben 1965, 67
Barnes, Micah 2014, 15, 16
Bartling, Nyle 2014, 15
Bauer, Ryan 1996, 97, 98
Baum, Gail 1957, 58, 59
Bean, Don 1953
Beckerman, Todd 1997, 99, 00, 01
Bell, John 1972, 73
Bengston, Rudolph 1921
Berger, Jarred 2003
Berger, Tyler 2016
Billings, Layne 1987, 89, 90, 91
Blore, Richard 1924, 25, 26
Boardman, Dan 1985
Boomer, Abe 1998
Bogle, Jeff 1984
Borer, Mark 1973, 74, 75, 76
Brand, Dan 1956, 57, 58
Brester, Craig 2007, 08, 09, 10
Brian, Adrian 1917
Brown, Kenneth 1949, 50, 51
Browne, Brandon 2006, 08, 09
Browne, Cameron 2007, 09, 10
Bryans, Jack 1955, 56, 57
Bryant, Charles 1953, 54, 55
Burchett, Keith 1969, 70, 71, 72
Burnett, Hobart 1932
Burnett, Scott 2002
Burroughs, Jordan 2007, 08, 09, 11
Buser, Kerry 1973
Buxton, Jason 1991, 92
Buxton, John 1990, 91, 92, 93

C
Cahoj, Rory 1982, 83
Calvert, Jim 1976, 77
Campbell, Matt 1983, 84
Caniglia, Louis 1949, 50, 51
Canoyer, Brad 1995, 96, 97, 98
Carpenter, Pierce 1978
Carr, Joe 1973, 74, 75, 76
Chenoweth, Scott 1988, 89, 90, 91
Chipman, Gordon 1962
Christensen, Kennen 1974, 75
Christensen, Monte 1997
Christensen, Rex 1970, 71
Class, Jeff 1972, 73
Closser, Bayard 1980, 81, 82
Cloutier, Paul 1999
Cockle, George 1940, 41
Coe, Ryan 1997
Coltvet, Jeffrey 1985, 86, 88, 89
Coltvet, Rick 1992, 93
Compton, Cody 2011, 12
Conger, Bruce 1974, 75, 76
Conner, Ati 2000, 01
Cook, Dave 1962
Cook, Terry 1985, 86, 88, 89
Cooper, Brad 1998
Cooper, Norlin 1957, 59
Copple, Newton 1940, 42, 46, 48
Copple, Sumner 1942, 46, 47, 48
Cory, John 1987
Coufal, Eric 2013, 15, 16
Crancer, John 1954, 55

D
Dale, Ben 1917
Dauterive, Michael 2012
Davis, George 1927, 28
Dawkins, Wallace 1985, 86, 88
DeAnda, Tony 1995, 96
DeAnda, Jose 1996, 97, 98, 99
DeAnda, Luis 2012, 14, 15
DeBrown, Wallace 1934, 35
Deines, Hilmere 1954
Denke, Tony 1999, 2000, 01, 02
DiBiase, Mike 1947, 48, 49, 50
Dickinson, Lennard 1971, 72, 73, 74
Dillman, Jeff 1981
Disney, Mike 1967
Dobson, Dennis 1968, 69
Dobson, Duane 1966, 67, 68
Doerr, Howard 1950
Dominguez, Zac 1999
Donahoe, Paul 2006, 07, 08
Droegemueller, Dave 1987, 89, 90, 91
Dudley, TJ 2014, 15, 16
Dunn, Ron 1954
Dwyer, Stephen 2007, 08, 09, 10

E
Eaton, Norris 1933, 34
Eckley, Jeremie 1990, 92
Ecklund, Harold 1929
Eggers, Eric 1988
Eierman, Mike 1993, 94, 95
Emerson, Jeremy 2002, 03, 04, 05
Enger, Todd 1990, 91
Engler, Eric 2015, 16
Erickson, Bob 1967
Erickson, Douglas 1969, 70, 71
Espinoza, Chad 2004
Etherton, Drew 2012
Evans, Dave 1984

F
Faimon, James 1960, 61, 62
Faltys, Roger 1972
Farmer, Tanner 2016
Ferrie, Bill 1984, 85, 87
Finken, David 1977
Finken, Denny 1972, 73
Fitzgerald, Patrick 1961
Flasnick, Donald 1935, 36, 37
Flasnick, Joe 1997
Fletcher, Matt 2001
Flores, Justin 2000
Foust, Cody 2007, 08
Fowler, Charles 1925
Fox, Kenneth 1962, 63, 65
Fraley, Stan 1961
Francis, Alan 1983
Freeman, Al 1979, 80, 81, 83

G
Gabel, Billy 1998, 99
Gaddis, Albert 1969
Galloway, Skylar 2012, 13
Galloway, Tyrell 2015, 16
Ganz, Carl 1915
Garcia, Kevin 1999, 2001
Gardner, Rulon 1992, 93
Gaylor, Harry 1967, 68
George, Joe 1969, 70, 71, 72
George, Ted 1975
George, Timothy 1976
Giese, Darin 1993, 95, 96, 97
Gilliland, Harold 1949, 50, 51
Girard, Dennis 1973
Glur, Rudy 1978
Goldman, David 1983
Goll, Lawrence 1953, 54, 55
Gomez, Paul 1998, 99, 2000
Gonyo, Scott 1994
Graham, Charles 1954
Grande, Ross 2010, 11, 12, 13
Green, James 2012, 13, 14, 15
Gubbels, Jared 2011
Gubbels, Kyle 2003, 04
Gunther, Fred 1915

H
Hacker, Chris 2009, 10
Hallgren, John 1964, 66
Halstead, Monty 1970, 71, 72, 73
Hankins, Allen 1996, 97, 98
Harley, Garry 1960
Harnisch, Gary 1972, 73, 74, 75
Harrison, Daniel 1990
Harwood, Marc 2004, 05, 06
Hasselquist, Keith 1968, 69
Hassig, Doug 1975
Haug, James 1969, 70, 71
Heady, Glenn 1931
Hemann, Michael 1987, 89
Henson, Joe 1999, 2000
Henson, Josh 1999, 2000
Herrera, Paul 1989, 90
High, Jason 2002, 03, 04
Hiffernan, John 1992
Hill, Richard 1975
Hill, Steve 1976, 77
Hill, Trevor 2002, 03, 04, 05
Hoevet, Dan 1961
Hoffman, Bill 1974, 75, 76
Houser, Bob 1978, 81
Hoyt, Charles 1919, 20, 21
Huff, Dale 1965
Hulbert, Corwin 1932
Hulbert, Donald 1933
Hunt, Robert 1930
Husmann, Ed 1952, 53

I
Ihnen, Josh 2010, 11, 12, 13
Isaacson, Clarence 1923
Ingalls, David 2003, 04, 05, 06

J
Jackman, Herbert 1941, 42
James, Tim 1998
Jennings, Tony 1973, 74, 75, 76
Jensen, Collin 2014, 15, 16
Jirousek, Jack 1954
Johnson, Andy 2008, 09, 11
Johnson, Bob 1973, 74, 75, 76
Johnson, Delos 1938
Johnson, Jared 1992
Johnson, Spencer 2012, 13, 14, 15
Johnston, James 1891, 92, 93
Jonas, Frank 2008
Jones, Douglas 1975
Jones, Vince 2006, 08, 09
Jones Jr., Arthur 1926
Jordan, Kenny 2008
Joseph, Adam 2013, 14
Josephson, Erik 1995, 96

K
Karpowicz, William 1977
Karrer, Max 1928
Kastl, Adam 2000, 02
Kelber, Jason 1987, 89, 90, 91
Keller, Matt 2004, 05
Kellogg, John 1923, 24, 26
Kendall, Dennis 1964
Kerr, Richard 1965, 68
Kildare, Russell 1971, 72
Kiley, Ridge 2010, 11, 12, 13
Kimsey, Jim 1980
Kish, John 1927, 29
Kitzelman, Max 1954
Klein, Jacob 2003, 04, 05, 06
Klinginsmith, Michael 2011, 12, 13
Klingsheim, David 2010, 11
Knight, James 1937, 38, 39
Knippel, William 1970
Knobloch, Thomas 1975, 76
Knox, Mike 1983
Koehn, Tyler 2010, 11, 12, 13
Koehnke, George 1928
Koehnlein, Mike 2010, 11
Kokesh, Robert 2012, 13, 14, 15
Kolb, Caleb 2011, 12, 13, 14
Koss, Allan 1975
Koster, Jack 1928, 30
Kraft, Jason 1994, 95, 96, 97
Krugman, Dennis 1972
Kwiatkowski, Scott 2010

L
LaFleur, William 1957
Lambert, Tim 2014, 15, 16
Lane, Edwin 1950, 51, 52
Lane, Tucker 2009, 10, 11, 12
Langdon, Jerry 1966, 67, 68
Larson, Raymond 1931, 36
Latora, Andrew 1987, 88
Lawrence, Alan 1982, 84
Lebruska, Larry 1961
Leitel, Perry 1951, 52, 53

Lenker, Rich 1979
Libal, Gene 1967, 68, 69
Lindland, Matt 1992, 93
Lindskog, Russell 1931
Lockett, Jason 1992
Long, Robert 1920, 21
Loos, Dave 1961
Lotko, II, Dwayne 1970, 71, 72, 73
Lott, Ken 1958, 59
Lott, Robert 1963, 64
Lott, Roger 1964
Luff, Earl 1927, 28
Luff, Marlen 1958
Luke, William 1937, 38, 39
Lukow, Livingston 2009
Lundy, Albro 1925
Luth, Thomas 1975
Lyons, Larry 1970

M

Mackie, David 1951, 52, 53
Magaret, Ernest 1930
Maginnis, Mitchell 2015, 16
Makaiwi, Kalin 1996
Malecek, Joe 1986, 87, 88, 90
Malia, Joey 2000, 02, 03, 04
Malia, Ty 2001
Manley, Sonny 1987, 88, 89, 91
Manning, Ralph 1971, 72, 73, 74
Manstedt, Mitch 2002, 03, 05
Manzella, Thomas 1994
Marisette, Chris 1982, 83, 84, 86
Martin, Charles 1963, 64
May, Jon 2005, 06, 07, 08
Mbah, Kenny 1995
McBride, Verle 1927
McCaffrey, Phil 1964
McClain, Nathan 2003, 04
McCreary, Terry 1997
McCrystal, Colton 2014, 16
McCurdy, Martin 1977, 78
McDaniel, Walter 1933
McDermott, Don 1963
McIntyre, John 1962
McKee, Ken 1957, 58
McMillin, Nate 2003
McTorry, Charles 1997, 99, 2000, 01
Meier, Tom 1969, 70, 71
Meredith, Perry 1933
Meyer, Daryl 1979, 80, 81
Milsap, Lance 1982, 83
Mink, George 1978, 80
Miron, Pat 2000, 01, 02
Monfore, Mike 1985
Montoya, Eric 2015, 16
Mooberry, Alfred 1924
Morgan, Scott 1981, 82
Morris, Dusty 1996, 97, 98, 99
Morton, Arnold 1954, 55, 56
Moyer, Dominick 2004, 05, 06, 07
Munn, Wayne 1918
Munson, Jerry 1969, 70
Munson, Scott 1996, 97, 98, 99
Murphy, Allen 1969
Murphy, Sean 2016
Murray, Matt 2003, 04, 05
Myers, John 1986, 87
Myles, Cliff 1973, 77

N

Nagel, Shawn 2011, 12, 13, 14
Nakashima, James 2010, 12
Napier, C.J. 2010
Nelson, Chad 1993, 94, 95, 96
Nelson, Chris 1988, 90, 91, 92
Nelson, Dwayne 1972
Nelson, Marshall 1955, 56
Neumann, Mark 1980
Neumann, Tim 1980
Niblo, Mark 1978
Nielsen, Gil 1957
Nissen, Mike 1961, 62, 63
Norman, Judd 1979, 80, 82
Novotny, Jim 1958

O

O'Callaghan, Bruce 1963
O'Hara, Kahlan 1981
Oganisian, Ovanes 1992, 93
Oliver, Chris 2006, 07, 08
Oliver, Marshall 1974
Oliver, Ray 1981, 82, 83
Olson, Cody 1985, 86, 87, 89
Olson, Corey 1990, 91, 92, 93
Orta, Bob 1969, 70, 71, 72
Ousley, Ian 2013, 14, 15
Owens, James G. 1955, 56

P

Padden, B.J. 2003, 04, 05, 06
Paige, Bernard 1934, 35, 36
Palm, Greg 1979
Pascale, Henry 1915
Pascoe, Travis 2002, 03, 04, 05
Passer, Mark 1987
Patton, Albert 1978
Payne, Dustin 2010
Peck, Steve 1979
Penning, James 1991
Peska, Brian 2016
Peterson, Ardean 1930, 31
Petri, Daniel 1970, 71, 73
Phillips, Jim 1979
Pickett, Bob 1956
Pickwell, John 1923
Pinkerman, Rick 1969, 70
Plambeck, Rob 2007, 08
Plienis, J.R. 1998, 99
Pokorny, Andy 2009
Policky, Gary 1961
Povondra, Harold 1968, 69
Powell, Jason 2001, 02, 03, 04
Power, Myron 1921
Prichard, Thomas 1975
Pummel, James 2003, 04
Purler, Tony 1993

R

Radnov, Mike 1987
Rambour, George 1977, 78, 79, 80
Raschke, Jim 1960, 61, 62
Ravenscroft, Steve 1972, 73
Redding, Douglas 1977
Reed, Floyd 1921, 22, 23
Reeder, Jim 1971
Rees, Vane 1930, 31
Reese, Herbert 1949, 50, 51
Reimers, Everett 1928, 29
Reitmeier, Jason 1994, 95
Rempe, Matt 1989
Renner, Dale 1923
Rethmeier, George 1959, 60
Rice, Thomas 2007
Richards, Gary 1964
Rimpley, Tim 1975
Roberts, Casey 2006, 07
Robbins, Tommy 1989, 91, 92, 93
Robertson, Leon 1929, 30, 31
Roehrs, Troy 1988
Roller, Michael 1995, 96
Rosen, Alan 1956
Roto, Peter 2008
Rowe, David 1988
Rowe, Mike 2007, 08
Ruby, Glen 1910, 11, 12
Ruiz, Justin 2002, 03
Ruettiger, John 1978
Ruhnke, Lyndon 1984
Russel, Robert 1949, 50
Rutherford, Richard 1916

S

Sabo, Jake 1984
Salazar, Curtis 2008, 09
Salter, George 1919, 20
Sanchez, Gil 1983, 84, 86, 87
Sanchez, Jim 1987, 88, 89
Sanders, Paul 2008, 09
Sanders, Robert 2006, 07, 08, 09
Scarpello, Joe 1979
Scherr, Bill 1981, 82, 83, 84
Scherr, Jim 1981, 82, 83, 84
Schultz, Ryan 2000, 01
Seemann, George 1939
Selmon, Billy 1980, 82
Selmon, Johnnie 1981, 82
Shearer, John 1980, 83
Shino, Aris 2016
Shirley, Donald 1931, 32, 34
Shortsleeve, Mark 1981
Shufelt, Travis 2002, 03, 04, 05
Simic, Adolph 1929, 30
Simmons, Lee 1971, 72
Simons, Lorne 1936, 37
Skinner, Dale 1924, 25, 26
Skinner, Morris 1930
Smith, Brad 1980
Smith, Elbert 1931
Smith, Malcolm 1920
Smith, Robert 1973
Smith, Steve 1974
Smith, Victor 1971
Snyder, Bryan 1999, 2000, 01, 02
Snyder, Shane 1987, 89
Sornson, Jay 2016
Sparano, Michael 1947, 48, 49, 50
Spaulding, Dusty 2001, 02, 03, 05
Sportelli, Chad 2004
Steele, Chris 1996
Steele, Tony 1973
Stephens, Joe 1992, 94, 95
Stith, Carel 1965, 66, 67
Stone, Julian 1929
Stratton, Harold 1986
Street, Randy 1991
Studebaker, Aaron 2014, 15, 16
Sueflohn, Jake 2012, 13, 14, 16
Svoboda, John 2012, 13, 14, 15
Swanson, Scott 1967

T

Tamai, Jack 1946, 48, 49
Taylor, William 1984
Terry, Temoer 1994, 95, 96, 98
Thomas, Clyde 1922, 24
Thompson, Harold 1959, 61, 62
Thompson, Leif 1966
Thompson, Tolly 1994, 95, 96, 97
Thompson, Tucker 1988
Thon, Ronald 1966, 67, 68
Thorpe, Robert 1961
Tiensvold, James 1968, 69
Tobin, Ryan 1994, 95, 96, 98
Toman, Joseph 1927, 28, 29
Traynor, Mike 1987
Tremain, Charles 1972
Troendly, Harry 1919, 20
Troutman, Stanton 1921, 22, 23
Trump, Kirby 1978
Tuning, Joseph 1926
Turner, Keenan 1985, 86, 88
Tyler, Charles 1971

U

Uhlir, Theodore 1924

V

Vacanti, Matt 2009
Vansickle, Richard 1961, 62
Vasha, Agron 1977, 78, 79
Velazquez, Frank 1993, 94
Vering, Brad 1998, 99, 2000, 01
Vering, Russ 1994
Vining, Court 1976, 77, 78, 80
Vranich, Michael 1974, 75, 76, 77

W

Walenz, Steve 1963
Walker, William 1932
Walton, S. Kent 1958
Ward, Alex 2008, 09, 10
Ware, Justin 1994
Weber, Irvin 1926, 30
Webster, Fred 1936, 38
Welder, Jeramie 1995, 96, 97, 98
Wells, Murle 1933, 34
Wertz, Ivan 1921
White, Derek 2016
Whitehead, Rich 1979, 80
Wilbourn, Brandon 2012, 13, 14, 15
Williams, Brian 1990
Williams, Dustin 2016
Wilson, Austin 2013, 14, 15, 16
Wofford, Levi 2007, 08, 09, 10
Wright, B.J. 2004, 05

Y

Yambor, Bob 1948, 49

Z

Zakaras, Jason 2002
Zartner, Robert 1963
Zuk, Dennis 1974
Zutavern, Mat 2000

Nebraska All-Americans

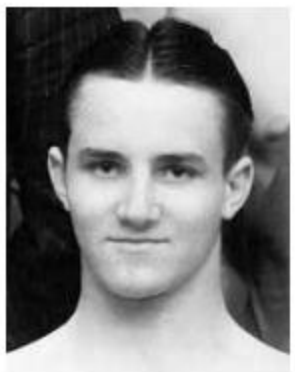
Newt Copple
1942, 145, 4th

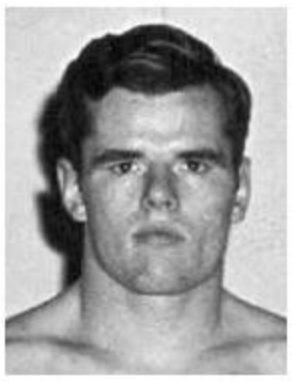
Herb Reese
1949, 175, 3rd

Max Kitzelman
1954, HWT, 3rd

Dan Brand
1958, HWT, 4th

Harold Thompson
1962, 147, 3rd

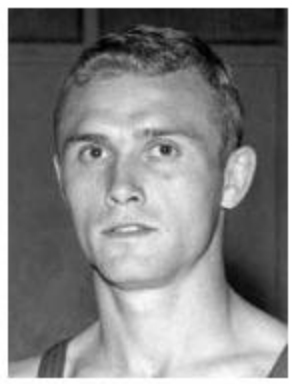
Mike Nissen
1962, 123, 2nd
1963, 123, 1st

Joe George
1971, 167, 6th

Al Freeman
1981, 142, 8th
1983, 142, 2nd

Johnnie Selmon
1982, 142, 5th

Jim Scherr
1982, 177, 6th
1984, 177, 1st

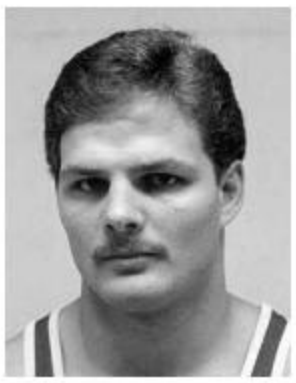
Bill Scherr
1982, 190, 4th
1983, 190, 3rd
1984, 190, 1st

Gary Albright
1982, HWT, 7th
1984, HWT, 2nd
1986, HWT, 3rd

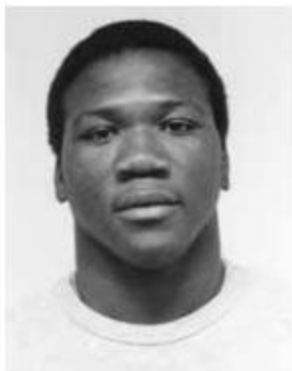
Ray Oliver
1983, 167, 4th

Gil Sanchez
1987, 134, 2nd

Scott Chenoweth
1989, 167, 8th
1990, 167, 7th
1991, 177, 7th

Jason Kelber
1989, 126, 6th
1990, 126, 2nd
1991, 126, 1st

Paul Herrera
1990, 142, 7th

Corey Olson
1990, 177, 3rd
1992, 177, 2nd
1993, 177, 2nd

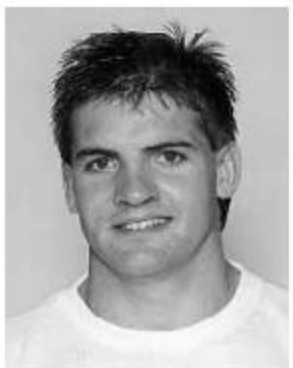
Chris Nelson
1990, 190, 5th
1992, 190, 6th

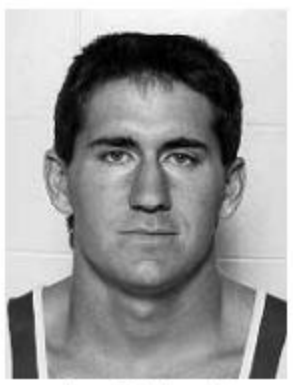
Joe Malecek
1990, HWT, 7th

John Buxton
1993, 118, 8th

Frank Velazquez
1993, 134, 7th

Mike Eierman
1993, 142, 5th

Rulon Gardner
1993, HWT, 4th

Tony Purler
1993, 126, 1st

Scott Gonyo
1994, 118, 6th

Brad Canoyer
1995, 118, 6th

Steve Baer
1995, 126, 5th

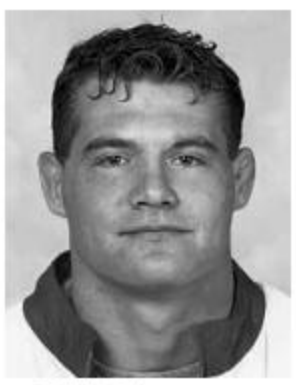
Tolly Thompson
1995, HWT, 1st
1996, HWT, 3rd
1997, HWT, 3rd

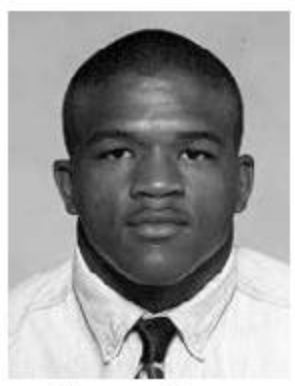
Temoer Terry
1995, 150, 4th
1996, 158, 3rd
1998, 158, 6th

Nebraska All-Americans

Chad Nelson
1996, 167, 8th

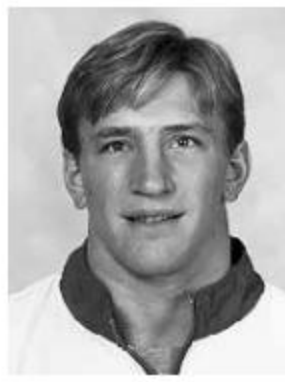
Ryan Tobin
1995, 190, 8th
1996, 190, 3rd
1998, 190, 4th

Jose DeAnda
1999, 141, 8th

Brad Vering
1999, 197, 4th
2000, 197, 1st
2001, 197, 7th

Bryan Snyder
1999, 157, 4th
2000, 157, 5th
2001, 157, 2nd
2002, 157, 2nd

Todd Beckerman
2000, 133, 5th
2001, 133, 4th

Paul Gomez
2000, 125, 8th

Ati Conner
2001, 174, 8th

Justin Ruiz
2002, 197, 5th
2003, 197, 5th

Jason Powell
2002, 125, 5th
2003, 125, 3rd
2004, 125, 1st

Matt Murray
2004, 141, 2nd

Travis Shufelt
2004, 149, 7th

Jacob Klein
2004, 165, 7th
2006, 174, 5th

Travis Pascoe
2005, 184, 6th

B.J. Padden
2005, 197, 5th
2006, 197, 3rd

Paul Donahoe
2007, 125, 1st
2008, 125, 3rd

Stephen Dwyer
2008, 165, 8th
2010, 174, 4th

Brandon Browne
2008, 174, 4th
2009, 174, 4th

Craig Brester
2008, 197, 4th
2009, 197, 2nd
2010, 197, 2nd

Jordan Burroughs
2008, 149, 3rd
2009, 157, 1st
2011, 165, 1st

Vince Jones
2009, 184, 6th

Josh Ihnen
2012, 184, 8th

James Green
2012, 157, 7th
2013, 157, 7th
2014, 157, 3rd
2015, 157, 3rd

Robert Kokesh
2013, 174, 3rd
2014, 174, 4th
2015, 174, 3rd

TJ Dudley
2015, 184, 8th
2016, 184, 2nd

Eric Montoya
2016, 133, 5th

Austin Wilson
2016, 165, 7th

Nebraska National Champions

Mike Nissen
123 lbs. • 1963

Mike Nissen became NU's first national champion in 1963. He led NU to a 13th-place finish at the NCAA Championships. Nissen finished the season with a 19-1 record and closed his career with a perfect 36-0 dual record.

Year	Won	Lost	Tie	Conf	NCAA
1960-61	12	2	0	N/A	N/A
1961-62	17	2	0	N/A	3rd
1962-63	19	1	0	N/A	1st
Totals	48	5	0		

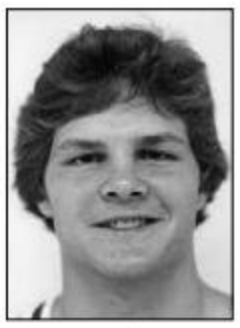

Jim Scherr
177 lbs. • 1984

Jim Scherr earned NU's second individual title defeating Duane Goldman of Iowa. Scherr put together an impressive 1984 championship season with a 35-2-1 record helping NU to its second-highest finish ever at nationals.

Year	Won	Lost	Tie	Conf	NCAA
1980-81	19	8	1	DNP	DNP
1981-82	27	11	0	3rd	6th
1982-83	29	4	2	2nd	DNP
1983-84	34	2	1	1st	1st
Totals	109	25	4		

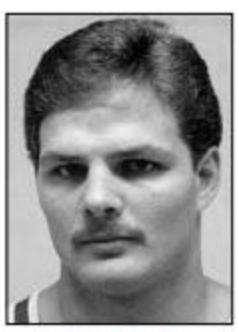

Bill Scherr
190 lbs. • 1984

Nebraska's first three-time All-American, Bill Scherr defeated Jim Baumgardner of Oregon State in the 1984 NCAA finals to finish the season with a 36-1 record. Scherr's win helped NU to a fourth-place finish at the NCAA Championships.

Year	Won	Lost	Tie	Conf	NCAA
1980-81	22	8	0	DNP	DNP
1981-82	37	5	0	1st	4th
1982-83	38	4	0	1st	3rd
1983-84	36	1	0	1st	1st
Totals	133	18	0		

Jason Kelber
126 lbs. • 1991

Jason Kelber led NU to a 10th-place NCAA finish in 1991 with a national title. He ended his senior year with a 32-2 record defeating Terry Brands in the NCAA finals. Kelber also captured the Big Eight title.

Year	Won	Lost	Tie	Conf	NCAA
1986-87	21	11	0	5th	DNC
1987-88*	11	1	0		
1988-89	33	13	0	3rd	6th
1989-90	35	4	0	2nd	2nd
1990-91	34	2	0	1st	1st
Totals	123	30	0		

*-Redshirt season does not count in career totals

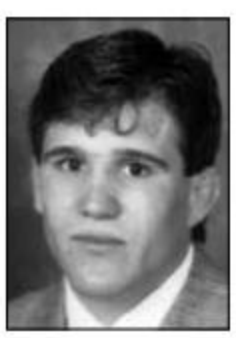

Tony Purler
126 lbs. • 1993

Tony Purler became the fifth Husker to capture a national championship, winning the title at 126 pounds in 1993. Purler defeated Shawn Charles of Arizona State, 7-5, avenging his only two losses of the season. Purler finished the season with an overall record of 35-2.

Year	Won	Lost	Tie	Conf	NCAA
1992-93	35	2	0	1st	1st
Totals	35	2	0		

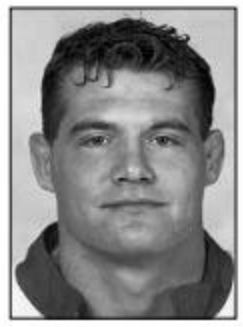

Tolly Thompson
HWT • 1995

Three-time All-American Tolly Thompson became NU's sixth national champion in 1995 with an 8-0 major decision over Justin Greenlee of Northern Iowa to complete a 36-2 season.

Year	Won	Lost	Tie	Conf	NCAA
1992-93*	18	5	0		
1993-94	38	13	0	3rd	DNP
1994-95	36	2	0	1st	1st
1995-96	42	2	0	1st	3rd
1996-97	41	4	0	1st	3rd
Totals	157	21	0		

*-Redshirt season does not count in career totals

Brad Vering
197 lbs. • 2000

Brad Vering took the 197-pound national title in 2000 to become the seventh NCAA champion in school history. Vering defeated Zack Thompson of Iowa State, 2-1 in a tiebreaker. Vering finished the season with a 38-3 record to lead NU to an eighth-place finish.

Year	Won	Lost	Tie	Conf	NCAA
1997-98	33	9	0	1st	DNP
1998-99	26	9	0	2nd	4th
1999-00	38	3	0	1st	1st
2000-01	27	5	0	2nd	7th
Totals	124	26	0		

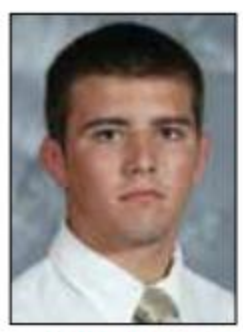

Jason Powell
125 lbs. • 2004

Jason Powell won the 125-pound weight class in 2004 with a 17-2 technical fall over Kyle Ott of Illinois to become the eighth NCAA champion in school history. Powell finished the season with a 26-2 record to lead NU to its first top-five finish since 1995-96.

Year	Won	Lost	Tie	Conf	NCAA
1999-2000	16	7	0		
2000-01	19	8	0	1st	DNP
2001-02	29	8	0	3rd	5th
2002-03	35	6	0	3rd	3rd
2003-04	26	2	0	2nd	1st
Totals	109	24	0		

*-Redshirt season does not count in career totals

Paul Donahoe
125 lbs. • 2007

Paul Donahoe became the ninth national champion in NU history with a 3-1 overtime win over Sam Hazewinkel of Oklahoma in 2007 at 125 pounds. Donahoe finished his sophomore season with a 35-5 record, the fourth-most wins by a sophomore in school history.

Year	Won	Lost	Tie	Conf	NCAA
2004-05*	20	2	0		
2005-06	26	9	0	3rd	DNP
2006-07	35	5	0	2nd	1st
2007-08	25	4	0	1st	3rd
Totals	86	18	0		

*-Redshirt season does not count in career totals

Jordan Burroughs
157 lbs. • 2009
165 lbs. • 2011

Jordan Burroughs became the only two-time national champion in school history after capturing the 165-pound title as a senior in 2011. Burroughs completed his second undefeated season by beating Tyler Caldwell of Oklahoma in the finals, 11-3. Burroughs won his first title as a junior at 157 pounds with a 5-1 decision over second-seeded Michael Poeta of Illinois in 2009.

Year	Won	Lost	Tie	Conf	NCAA
2006-07	16	13	0	3rd	DNP
2007-08	34	6	0	1st	3rd
2008-09	35	0	0	1st	1st
2009-10*	7	1	0		
2010-11	36	0	0	1st	1st
Totals	128	20	0		

*-Medical Redshirt

Media Services

Athletic Department Directory

University Administration ..... (402) 472-7211

Chancellor: Ronnie Green 472-2116
President: Hank Bounds. 472-2111
Institutional Representative: Josephine Potuto, J.D. 472-1252

Athletic Administration ..... (402) 472-3011

Director of Athletics: Shawn Eichorst 472-3011
Executive Associate A.D./Development, Tickets & Events: Marc Boehm 472-3011
Executive Associate A.D./Academics: Dennis Leblanc 472-2042
Executive Associate A.D./Senior Woman Administrator: Pat Logsdon 472-3011
Executive Associate A.D./Performance and Strategic Research: Steve Waterfield 472-3011
Executive Associate A.D./Chief Financial Officer, Business Office: John Jentz 472-3011
Senior Associate A.D./Facilities & Capital Planning: Bob Burton 472-5663
Senior Associate A.D./Development & Ticket Operations: Diane Mendenhall 472-2367
Senior Associate A.D./Compliance: Jamie Vaughn 472-2042
Senior Associate A.D./Marketing & Communications: David Witty 472-3011
Senior Associate A.D./Life Skills and N Club: Keith Zimmer 472-4614
Associate A.D./Athletic Medicine: Lonnie Albers, M.D. 472-2276
Associate A.D./Community Relations: Chris Anderson 472-7771
Associate A.D./Student-Athlete Recruitment and Experience: Chris Brasfield 472-3116
Associate A.D./Facilities & Events: Butch Hug 472-1000
Associate A.D./Capital Planning & Construction: John Ingram 472-1000
Assistant A.D./Ticketing: Holly Adam 472-3111
Assistant A.D./Strength and Conditioning: Boyd Epley 472-3333
Assistant A.D./Facilities: Eric Haynes 472-1000
Assistant A.D./HuskerVision: Shot Kleen 472-4645
Assistant A.D./Communications: Keith Mann 472-2263
Assistant A.D./Creative & Emerging Media: Kelly Mosier 472-3042
Assistant A.D./Compliance: Laure Ragoss 472-2042
Assistant A.D./Marketing and Fan Experience: Jason Rathe 472-0775

Athletic Performance Staff

Director of Strength and Conditioning: Mike Arthur 472-3333
Head Football Strength Coach: Mark Philipp 472-3333
Men's Basketball Strength Coach: Tim Wilson 472-3333
Women's Basketball Strength Coach: Rusty Ruffcorn 472-3333
Wrestling Strength Coach: Jon Pfeifer, ... 472-3333
Asst. Strength Coaches: Jamie Belt, Andrew Ervin, Darren Mustin 472-3333
Director of Sports Nutrition: Lindsey Remmers 472-2813

Athletic Medicine Staff

Chief of Staff: Robert Dugas, MD 472-2276
Associate Director of Athletic Medicine/Head Athletic Trainer: Jerry Weber 472-2276
Head Football Athletic Trainer: Mark Mayer 472-2276
Wrestling Athletic Trainer: Tyler Weeda 472-3465
Asst. Athletic Trainers: David Rule, Brad Brown, Tom Dufresne, Jolene Emricson, Drew Hamblin, Marcia Kennedy, R.J. Pietig, Ashley Rudolph, Jeff Rudy, Julie Tuttle, Tyler Weeda 472-2276
Orthopaedists: Dr. David Clare, Dr. Justin Harris 472-2276

Academic Performance Staff

Associate Directors of Academic Programs: Katie Jewell, Kim Schellpeper 472-4611
Coordinator of Student-Athlete Development: Alvin Banks 472-4611
Academic Counselors: Sheri Hastings, Mike Nieman, Caleb Hawley 472-2042
Learning Specialists: Andrea Einspahr, Denise Howell, Joann Ross 472-2042
Computer Hardware Tech: Denton Underwood 472-2042

HuskerVision

Executive Director of Video Production: Kirk Hartman 472-4645
Broadcasting Engineer: Scott Guthrie 472-4645
Video Services Coordinator: Mike Hodges 472-4645
Video Production Coordinator: Amanda Holzwarth 472-4645
Video Production Specialists: Tyler Bassinger, Chris Pankonin, Kevin Raguse, Bridget Nelson, Keegan Wilson 472-4645

Event Management

Director of Athletic Events: Matt Davidson 472-1000
Event Management Specialists: Derek Bond, Tim Henrichs, Andy Moser 472-1000

Communications

Senior Associate Communications Director/Operations: Jeff Griesch 472-2263
Senior Associate Communications Director: Shamus McKnight 472-2263
Associate Communications Directors: Jeremy Foote, Matt Smith 472-2263
Assistant Communications Director: Nate Pohlen 472-2263
Communications Interns: Connor Stange, Erica Nett, James Hajek 472-6263
Director of Photography: Scott Bruhn 472-2263
Communications Administrative Supports Associate: Vicki Capazo 472-2263

Quick Information

Head Coach: Mark Manning
Office Phone: (402) 472-6470
Associate Head Coach: Bryan Snyder
Office Phone: (402) 472-1285
Assistant Coach: Jason Powell
Office Phone: (402) 472-4293
Volunteer Assistant: Matt Meuleners
Office Phone: (402) 472-9430
Volunteer Administrative Assistant: James Green
Office Phone: (402) 472-9430
Secretary: Ellen Shutts
Office Phone: (402) 472-9430
Wrestling Contact: Connor Stange
Office Phone: (402) 472-6684
Cell Phone: (402) 560-3758
Communications Fax: (402) 472-2005
Communications Mailing Address:
One Memorial Stadium
P.O. Box 880123
Lincoln, NE 68588-0123

Administration

President Hank M. Bounds, Ph.D.

Board of Regents

Timothy Clare, J.D., Lincoln
Hal Daub, Omaha
Howard Hawks, Omaha
Bob Phares, North Platte
Jim Pillen, Columbus
Robert Schafer, Beatrice
Kent Schroeder, J.D., Kearney
Bob Whitehouse, Papillon

Student Regents

Daniel Cloonan, Nebraska-Medical Center
Rachel Flaugh, Nebraska-Kearney
Spencer Hartman, Nebraska-Lincoln
Patrick Davlin, Nebraska-Omaha

NEBRASKA
Integrity ■ Trust ■ Respect ■ Teamwork ■ Loyalty

The mission of the University of Nebraska Athletic Department is to serve our student-athletes, coaches, staff and fans by:

-Displaying INTEGRITY in every decision and action
-Building and maintaining TRUST with others
-Giving RESPECT to each person we encounter
-Pursuing unity of purpose through TEAMWORK
-Maintaining LOYALTY to student-athletes, co-workers, fans and the University of Nebraska

The University of Nebraska-Lincoln does not discriminate based on gender, age, disability, race, color, religion, marital status, veteran's status, national or ethnic origin or sexual orientation.

Facility Use Restrictions

The University of Nebraska-Lincoln has an interest in protecting its facilities, property and reputation associated with its intercollegiate sports. Therefore, no person shall be permitted to access or use the arenas, facilities and other University of Nebraska intercollegiate athletic venues without first securing the permission of the Athletic Director or his/her designee. The only exception is an individual who records an image (e.g. photograph, videotape) for his/her non-commercial use. In no case shall any person be permitted to use these venues for the purposes of promoting the sale or manufacture of alcohol or tobacco or the promotion of any venture associated directly or indirectly with legal or illegal gaming or gambling.

Compliance Guidelines

The University of Nebraska Athletic Department takes great pride in abiding by the National Collegiate Athletic Association (NCAA) and the Big Ten Conference rules and guidelines that govern Division I competition. For the benefit of the many alumni, fans and booster club members who are so active in supporting and assisting the Huskers throughout the year, we would like to remind everyone of a few definitions and rules that apply to all athletic representatives and boosters.

NCAA Principles

Institutional Control

It is the responsibility of the University of Nebraska to control its intercollegiate athletic program in compliance with the rules and regulations of the NCAA and the Big Ten Conference.

Responsibility

The University of Nebraska's responsibility for the conduct of its program includes responsibility for the actions of its staff members and for the actions of any other individual, booster or organization engaged in activities promoting the athletic interests of the institution.

Compliance

The University of Nebraska must monitor its program to assure compliance and to identify and report to the NCAA instances in which compliance has not been achieved. An institution found to have violated NCAA rules is subject to disciplinary and corrective actions as determined by the NCAA.

Question and Answers for Fans, Boosters, Alumni and Representatives of Athletic Interests

Definitions

Q: Who is a booster?

A: Someone who belongs to a University of Nebraska athletic booster club; promotes or makes financial donations to the athletic department or a specific Husker team; assists in the recruitment of prospective student-athletes; employs, gives benefits to, or provides services to a student-athlete, a prospective student-athlete or the relative/friends of either. REPRESENTATIVE OF ATHLETIC INTERESTS (I.E., BOOSTERS), NCAA BYLAW 13

Q: Who is a Prospective Student-Athlete?

A: A prospective student-athlete is a student who has started classes for the ninth grade or above, including students in prep schools and junior colleges as well as students who have officially withdrawn from a four-year institution and plan to transfer to another institution. In addition, a student who has not started classes for the ninth grade becomes a prospective student-athlete if the institution or a Nebraska booster provides the individual or the individual's relatives or friends with any financial assistance or benefits that the institution does not provide to prospective students in general. A good rule of thumb is to treat ALL STUDENTS as prospects.

Q: Who is a Student-Athlete?

A: A student-athlete is a student whose enrollment was solicited by a member of the Nebraska athletic staff or other representative of athletic interests with a view toward the student's ultimate participation in the intercollegiate athletic program. A student begins status as a student-athlete with enrollment in the summer prior to the initial date of full-time enrollment or the first semester of full-time enrollment, whichever is earlier.

Q: What is a contact?

A: Contact is ANY face-to-face encounter between a prospect, or the prospect's parent or legal guardian, and a Nebraska staff member or athletic representative during which any dialogue occurs.

Q: What is recruiting?

A: Recruiting is any solicitation of a prospect or a prospect's family member (or guardian) by an institutional staff member or by an athletic representative of the institution, for the purpose of securing the prospect's enrollment and ultimate participation in Nebraska's intercollegiate athletic program.

Guidelines

Q: What constitutes impermissible contact by a Booster?

A: Phone calls to prospects (9th to 12th grade) and their relatives placed for recruiting purposes (questions about the athletic program at UNL must be directed to the coach); writing, paging, text messages or instant messages to a prospect to encourage UNL attendance; contact with a prospect at a high school or club contest; contact with a prospect via any form of social media (e.g. Twitter, Facebook); contact with a prospect or his/her coach, principal, or counselor to evaluate the prospect; visiting the prospect's educational institution to pick up videotape or transcripts for evaluation purposes; contacting a prospect to congratulate him/her for signing a National Letter of Intent to attend UNL; giving anything of value to a prospect to induce him/her to attend UNL; contact of any kind while the prospect is on the UNL campus for an official or unofficial visit. RECRUITING CONTACTS, NCAA BYLAW 13

Q: What are the rules of employment for a student-athlete?

A: A student-athlete may be employed during the academic year or summer vacation period; receive compensation equal to the going rate for similar services in the locale; receive compensation only for work performed; receive benefits provided to all other employees; teach sport-related individual skill instruction or fee-for-lesson sessions. A student-athlete may not conduct personal sport camps or promote, market, advertise or endorse a commercial business or product.

Only benefits that are authorized by NCAA legislation shall be provided to and accepted by a student-athlete. It is not permissible for a student-athlete to receive a benefit that is the result of a "special" arrangement by an institutional employee, booster, employer or fan. EMPLOYMENT, NCAA BYLAW 12

Q: What are non-permissible benefits?

A: Free or reduced-fee housing/rent including the use of vacation or seasonal homes; free or reduced-fee meals; loans or cash advances in pay or salary; tuition costs or school supply expenses; gifts or presents of any type regardless of the occasion or purpose; use of telephone for long distance or use of telephone cards and cell phones; free use of any motor vehicle, boat or recreational vehicle; free use of services (i.e., automobile repair, hair care, laundry, copying, faxing, etc.); free or reduced-fee memberships at golf courses, health clubs, etc. (This list is not exhaustive. Only benefits that are authorized by NCAA legislation shall be provided to and accepted by a student-athlete. It is not permissible for a student-athlete to receive a benefit that is the result of a "special" arrangement by an institutional employee, booster, employer or fan.) BENEFITS AND PREFERENTIAL TREATMENT, NCAA BYLAW 16

Q: What type of promotional activities may the student-athlete be permitted to participate?

A: Charitable, educational or non-profit promotions and events with requested approval from the Athletic Compliance Office prior to the event.

Q: What types of promotional activities are not permissible?

A: Any fundraising activity that supports a high school organization or group that assists prospective-aged students; use of his/her name or picture; or appear to promote or market a commercial business or product. PROMOTIONAL ACTIVITIES, NCAA BYLAW 12

For further information regarding NCAA Guidelines for Athletic Representatives, please contact the athletic compliance office at (402) 472-2042 or 1-(800) 927-7220. Inquiries may also be mailed to: Athletic Compliance Office, One Memorial Stadium, P.O. Box 880219, Lincoln, NE, 68588-0219. Fax: (402) 472-4609 or e-mail compliance@huskers.com.

Big Ten Conference

James E. Delany
Commissioner

Known as one of intercollegiate sports' most successful undertakings, the Big Ten is home to a lineage of legendary names and an ongoing tradition of developing strong leaders. Even in its infancy, the conference established itself as the preeminent collection of institutions in the nation, where the pursuit of academic excellence prevailed as the definitive goal.

The history of the Big Ten traces back 120 years to the Palmer House hotel in Chicago, where on Jan. 11, 1895, then-Purdue president James H. Smart and leaders from the University of Chicago, University of Illinois, University of Michigan, University of Minnesota, Northwestern University and University of Wisconsin set out to organize and develop principles for the regulation of intercollegiate athletics.

At that meeting, a blueprint for the administration of college athletics under the direction of appointed faculty representatives was outlined. The presidents' first known action "restricted eligibility for athletics to bonafide, full-time students who were not delinquent in their studies." That important legislation, along with other legislation that would follow in the coming years, served as the primary building block for intercollegiate athletics.

On Feb. 8, 1896, one faculty member from each of those seven universities met at the same Palmer House and officially established the mechanics of the conference, which was officially incorporated as the "Intercollegiate Conference Athletic Association" in 1905.

Indiana University and the State University of Iowa became the eighth and ninth members in 1899. In 1908, Michigan briefly withdrew its membership, and in 1912 Ohio State University joined the conference, bringing its membership total back to nine. Upon Michigan's return in 1917, the conference was first referred to as the "Big Ten" by media members, and that name was eventually incorporated in 1987.

As the 1900s opened, faculty representatives established rules for intercollegiate athletics that were novel for the time. As early as 1904, the faculty approved legislation that required eligible athletes to meet entrance requirements and to have completed a full year's work, along with having one year of residence.

In 1901, the first Big Ten Championship event was staged when the outdoor track and field championships were held at the University of Chicago. The debut event marked what is now a staple of conference competition. Today, the Big Ten sponsors 28 official sports, 14 for men and 14 for women, including the addition of men's ice hockey and men's and women's lacrosse the last two years. Big Ten schools compete in a total of 42 sports, furthering the conference's commitment to broad-based programming and providing more participation opportunities than any conference in the country.

One of the conference's proudest traditions began in 1902 when Michigan took on Stanford in the Rose Bowl, the nation's first bowl game. Big Ten teams only appeared in Pasadena twice before the conference signed an exclusive contract with the Tournament of Roses in 1946, making it the first bowl game with permanent conference affiliations. But Michigan's appearance in 1902 cultivated a relationship that has endured for more than a century.

Coupling the academic goals set forth by the leaders of the charter members of the conference and their steadfast commitment to athletics, the conference instituted the Big Ten Medal of Honor in 1915. It is awarded annually by each conference institution to a student of the graduating class who has attained the greatest proficiency in scholarship and athletics. It is the most prestigious honor a student competing in Big Ten athletics can receive.

In 1922, Major John L. Griffith became the conference's first "Commissioner of Athletics." Griffith was the first of five men to assume the role of commissioner in the conference's history, followed by Kenneth L. "Tug" Wilson in 1945, Bill Reed in 1961, Wayne Duke in 1971 and current commissioner James E. Delany in 1989.

After nearly 30 years with 10 members, the conference consolidated to nine schools when the University of Chicago formally withdrew its membership in 1946. Michigan State College (now Michigan State University) was added to the Big Ten three years later, bringing the number of affiliated conference schools to 10 once again.

In 1955, the Big Ten formulated a revenue-sharing model designed to pool all football television rights of its members and share those proceeds equally. The conference and its members continue to utilize a revenue-sharing model, dividing media rights, bowl payouts and other profits among all conference institutions.

While academics have always played an integral role in the conference, presidents of the Big Ten member institutions formalized the primacy of academics with the establishment of the Big Ten Academic Alliance (formerly known as the Committee on Institutional Cooperation) in 1958. The BTAA was formed as an academic consortium of all Big Ten universities and founding conference member Chicago. In 2013, the 15 schools currently constituting the BTAA produced over $10 billion in funded research, $4 billion more than any other conference.

In one of Duke's first actions as commissioner, he oversaw the adoption of the Big Ten Advisory Commission in 1972, designed to study conference programs and make suggestions which would further Big Ten objectives. The Advisory Commission enlists former students that competed in Big Ten athletics to serve as liaisons to the NCAA's Diversity and Inclusion Department, the Big Ten Student-Athlete Advisory Commission and other organizations.

In 1981, the conference presidents and chancellors endorsed a proposal that enabled universities to affiliate their women's intercollegiate programs with the conference, and the first conference championships for women were staged that fall. The Big Ten was the first conference to voluntarily adopt male and female participation goals after launching its Gender Equity Action Plan in 1992.

In December of 1989, the conference agreed in principle to invite Pennsylvania State University for membership. On June 4, 1990, the Council of Presidents officially voted to integrate Penn State into the conference, giving the Big Ten 11 members.

In 2004, the Big Ten implemented a pilot program of instant replay for college football. Following the season, the conference forwarded replay proposals to the NCAA regarding the future use of instant replay, where it approved country-wide testing in 2005. In 2006, the NCAA approved the use of instant replay for all conferences.

In 2006, Commissioner Delany announced the creation of the first conference-owned television network, a 20-year agreement with Fox Networks to create what would become the Big Ten Network (BTN). Launched on Aug. 30, 2007, BTN now produces more than 1,000 events across all platforms each year. BTN is in more than 60 million homes in the U.S. and Canada via the nation's major cable, satellite and telco providers and more than 300 additional cable operators across the country. BTN2Go is the digital extension of BTN, delivering live and on-demand programming to computers, smartphones and tablets and also is accessible outside the U.S., Canada and the Caribbean via BTN2Go International.

On June 11, 2010, the Big Ten Council of Presidents/Chancellors (COP/C) approved a formal membership application by the University of Nebraska, expanding the conference to 12 institutions. Nebraska officially joined the Big Ten Conference on July 1, 2011.

The conference expanded its footprint further in 2012 when the COP/C approved formal membership applications from the University of Maryland and Rutgers University on November 19 and 20, respectively. Maryland and Rutgers became official Big Ten members on July 1, 2014, giving the conference almost 9,500 students participating in intercollegiate athletics and more than 11,000 participation opportunities on 350 teams.

In the fall of 2013, the Big Ten opened a new conference headquarters and meeting center in Rosemont, Ill. The newly constructed building is located 10 minutes from O'Hare Airport and has been designed to fully service the needs of more than 350 meetings annually for Big Ten and BTAA related committees and coaches groups. The new headquarters also features an interactive digital museum - the Big Ten Experience – which opened to the public on June 7, 2014, and brings the conference's storied academic and athletic history to life. For more information on the Big Ten Experience, go to bigten.org.

In June 2014, the Big Ten opened a second office in New York City, featuring both office and meeting space in Midtown Manhattan. Three Big Ten staff members are based in the New York City office to provide expanded coverage and service, while other conference and institutional administrators utilize the space as necessary when conducting business on the East Coast. The Big Ten and its member institutions also have access to satellite office space in Washington, D.C.

Delany and his staff work to meet the educational needs of students competing in intercollegiate athletics to allow them to excel in all areas of their lives. The conference office manages 28 different championships and tournaments, offers legislative and compliance services, oversees the production and distribution of nearly 1,400 events annually, provides staff services to coaching and administrative personnel and services media and fans interest for information on the Big Ten Conference.

More than 120 years after its inception, the Big Ten remains a national leader in intercollegiate athletics on and off the field. Big Ten programs have combined to win more than 450 team and 1,800 individual national championships, consistently taking home individual honors for athletic and academic accomplishments and fulfilling the Big Ten's mission of academic achievement and athletic success.

Big Ten Communications Staff

Assistant Commissioner-Communications ..... Jason Yellin
Assistant Commissioner-Public Affairs ..... Kerry Kenny
Director-Communications ..... Brett McWethy
Director-Communications ..... Adam Augustine
Associate Director-Communications ..... Chris Masters
Robert Hammel Communications Intern ..... Megan Rowley

Contact the Big Ten Office

5440 Park Place
Rosemont, IL, 60018
Phone: (847) 696-1010
Fax: (847) 696-1150
bigten.org

Nebraska Communications

Nebraska Communications Office

The Nebraska Communications Office is always interested in helping members of the media cover Husker athletic teams. Your Nebraska wrestling contact for the 2016-17 season is Connor Stange. Contact Stange to set up interviews and for the latest results, releases and photographs of the Nebraska wrestling team.

Stange coordinates all aspects of communications for the Nebraska wrestling team, including press and photo credentials, wrestler and coach interviews and meet-day management of the Bob Devaney Sports Center press row and statistical information, along with post-meet interviews and releases.

Hendricks Training Complex

The Nebraska wrestling program will practice at the Hendricks Training Complex, which is connected to the Devaney Center. To reach the facility from Lincoln Municipal Airport, turn right on Northwest 12th Street as you drive out of the airport. Northwest 12th Street becomes Cornhusker Highway, which intersects with 14th Street. Exit south on 14th Street off Cornhusker Highway. Travel to Court Street, turn left, and go two blocks east to the arena, which is on the north side of Court Street. From Omaha's Eppley Airfield, follow the signs to downtown Omaha and I-480. Take I-480 west to I-80, then take I-80 west approximately 60 miles to I-180. Exit South on I-180, then exit east to Cornhusker Highway and follow the instructions above.

Bob Devaney Sports Center

All of Nebraska's home matches in 2015-16 will be contested at the Devaney Center. To get to the Devaney Center from Lincoln Municipal Airport, exit the airport on W. Adams Street, the main road leading out to Cornhusker Highway. Follow W. Adams Street to the first stoplight and turn right on Cornhusker Highway. Follow Cornhusker Highway and take a right on 14th Street. Proceed on 14th Street and take a left on West Entrance Road to enter the state fairgrounds and Devaney Center. To get to the Devaney Center from Omaha's Eppley Airport, exit the airport to the stoplight and turn right onto Abbott Drive. Go approximately one mile to Storz Expressway (Abbott Drive turns into Storz Expressway). Proceed approximately three miles to I-480 South. Follow the signs onto I-80 West to Lincoln. Follow I-80 for approximately 60 miles and take the 27th Street Exit. Follow 27th Street south to Cornhusker Highway and turn right. Follow Cornhusker Highway and take a right onto 14th Street. Proceed on 14th Street and take a left on West Entrance Road.

Media Parking

Parking for the media for duals at the Devaney Center is available. Contact Connor Stange at (402) 472-6684 for details.

Press Facilities

Limited press seating is available during wrestling matches at the Devaney Center. Please contact Connor Stange the week before the meet with your coverage plans so that accomodations may be made. Telephones and ethernet lines are provided in the press room on a first-come, first-served basis. Wireless internet and a fax machine will also be available at the site. Fax list or e-mail requests should be made to an Communications representative before the match. Radio stations or other media sources wishing to install a phone line should contact University of Nebraska Telecommunications at (402) 472-2000.

Post-Meet Interviews

For duals at the Devaney Center, post-meet interviews will be conducted on the floor following a five-minute cooling-off period after the meet is completed. Please coordinate interviews with a communications representative.

Interviews

All media requests for interviews with Nebraska wrestling student-athletes and coaches should be directed to Connor Stange (cstange@huskers.com) at least one day in advance. The best time for in-season interviews is before and after practice, which usually runs from 3:30 to 5:30 p.m. With advance notice, interviews can be arranged for other hours.

The best time to reach Coach Mark Manning for an interview is weekdays from 9 a.m. to noon. Interviews with Coach Manning should be coordinated through the Communications Office.

Media Services

Updated releases, flipcards and media guides will be provided before each meet on press row at the the Devaney Center. Final results and play-by-play synopsis will also be available in the during post-match interviews.

Nebraska Wrestling Media Outlets

Lincoln Journal Star
926 P Street
Lincoln, NE 68508
(402) 473-7431
Fax: (402) 473-7291
Sports Editor: Clark Grell

Omaha World-Herald
1344 Douglas St. #100
Omaha, NE 68102
(402) 444-1000
Fax: (402) 344-3343
Sports Editor: Thad Livingston

Associated Press
909 N. 96th Street, Suite 104
Omaha, NE 68114
(402) 391-0031
Fax: (402) 391-1412
Writer: Eric Olson

Daily Nebraskan
University of Nebraska
20 Nebraska Union
Lincoln, NE 68588-0448
(402) 472-1765
Fax: (402) 472-1761
Sports Editor: Brett Nierengarten

KLKN-TV (ABC, Ch. 8)
3240 South 10th
Lincoln, NE 68502
(402) 434-8000
Fax: (402) 436-2236
Sports Director: Brett Edwards

KMTV (CBS, Ch. 3)
10714 Mockingbird
Omaha, NE 68127
(402) 592-4330
Fax: (402) 592-4714
Sports Director: Adam Krueger

KETV (ABC, Ch. 7)
2265 Douglas St.
Omaha, NE 68131
(402) 978-8958
Fax: (402) 978-8931
Sports Director: Andy Kendeigh

WOWT (NBC, Ch. 6)
3501 Farnam Street
Omaha, NE 68131
(402) 233-7940
Fax: (402) 346-6740
Sports Director: Ross Jernstrom

KPTM (Fox, Ch. 9)
4625 Farnam Street
Omaha, NE 68132
(402) 554-4286
Fax: (402) 554-4292

KOLN-TV (CBS, Chs. 10/11)
840 N. 40th
Lincoln, NE 68503
(402) 467-9270
Fax: (402) 467-9208
Sports Director: Kevin Sjuts

NET Sports (PBS, Ch. 12)
1800 North 33rd Street
Lincoln, NE 68583-0747
(402) 472-3611
Fax: (402) 472-5347
Executive Producer: Joe Turco

KLIN (1400 AM)
4343 O Street
Lincoln, NE 68510
(402) 475-4567
Fax: (402) 474-8011
Program Director: Kevin Thomas

KOMJ (590 AM)
11128 John Galt Blvd.
Omaha, NE 68137
(402) 592-5300
Fax: (402) 331-1348

KXSP (590 AM)
10714 Mockingbird Drive
Omaha, NE 68127
(402) 573-0590
Fax: (877) 244-0590
Program Director: Kurt Owens

KFOR (1240 AM)
3800 Cornhusker Hwy.
Lincoln, NE 68504
(402) 466-1234
Fax: (402) 467-4095

KRNU (90.3 FM)
University of Nebraska
201 Andersen Hall
Lincoln, NE 68588-0466
(402) 472-3054
Fax: (402) 472-8403
Station Manager: Rick Alloway

KLMS (1480 AM)
3800 Cornhusker Hwy.
Lincoln, NE 68504
(402) 466-1234
Fax: (402) 467-4095

KOZN (1620 AM)
5011 Capitol Suite #300
Omaha, NE 68132
(402) 951-1620
Fax: (402) 342-7041
Sports Director: John Bishop

2016-17 Nebraska Wrestling

JD Allington
So. • 133
Raymond, Neb.

Gage Anderson
Sr. • 165
Seattle, Wash.

Justin Arthur
Jr. • 165
Huntington, W.Va.

Micah Barnes
Sr. • 174
Inver Grove Heights, Minn.

Tyler Berger
So. • 157
Prineville, Ore.

Johnny Blankenship
Fr. • 165
Platte City, Mo.

Beau Breske
Fr. • 174
Hartford, Wis.

Regan Bye
RFr. • 165
Vermillion, S.D.

Eric Coufal
Sr. • 133
Howells, Neb.

TJ Dudley
Sr. • 184
Irmo, S.C.

Eric Engler
Jr. • 174
Beatrice, Neb.

Tanner Farmer
So. • HWT
Highland, Ill.

Patrick Grayson
RFr. • HWT
Stafford, Va.

Collin Jensen
Sr. • HWT
Mobridge, S.D.

David Jensen
RFr. • HWT
Mobridge, S.D.

Tim Lambert
Sr. • 125
Forest Hills, Mich.

Caleb Licking
Fr. • 149
Norfolk, Neb.

Mitchell Maginnis
Jr. • 125
Grand Island, Neb.

Colton McCrystal
Jr. • 141
Sergeant Bluff, Iowa

Eric Montoya
Sr. • 133
Albuquerque, N.M.

Brian Peska
So. • 133
Omaha, Neb.

Dalton Peters
Fr. • 157
Salina, Kan.

Collin Purinton
RFr. • 141
Banks, Ore.

Chad Red
Fr. • 141
Indianapolis, Ind.

Kyle Ruettiger
Fr. • 149
New Lenox, Ill.

Eric Schultz
Fr. • 197
Tinley Park, Ill.

Jordan Shearer
RFr. • 149
Fargo, N.D.

Aris Shino
So. • 141
Merino, Colo.

Jay Sornson
So. • 165
Nebraska City, Neb.

Jaquon Sowell
RFr. • 165
Durham, N.C.

Aaron Studebaker
Sr. • 197
Raymond, Neb.

Cade Svoboda
Fr. • 184
Ord, Neb.

Taylor Venz
Fr. • 184
Farmington, Minn.

Luke Weber
Fr. • 157
Forsyth, Mont.

Dustin Williams
So. • 165
Gardner, Kan.

Kris Williams
RFr. • 125
South Holland, Ill.

Mark Manning
Head Coach

Bryan Snyder
Associate Head Coach

Jason Powell
Assistant Coach

Matt Meuleners
Volunteer Assistant

James Green
Volunteer
Administrative Assistant

2016 ALL-AMERICAN

ERIC MONTOYA

5th place 133 pounds

Front Row (L-R): Jordan Shearer, Eric Montoya, Jaquon Sowell, Luke Weber, Beau Breske, Caleb Licking, Kyle Ruettiger
Second Row (L-R): Dustin Williams, Regan Bye, Gage Anderson, Micah Barnes, Johnny Blankenship, Jay Sornson, Eric Engler, Justin Arthur, Tyler Berger, JD Allington
Third Row (L-R): Colton McCrystal, Tim Lambert, Kris Williams, Chad Red, Sean Murphy, Dalton Peters, Aris Shino, Brian Peska, Mitchell Maginnis, Eric Coufal
Back Row (L-R): TJ Dudley, Taylor Venz, Cade Svoboda, David Jensen, Collin Jensen, Eric Schultz, Patrick Grayson, Aaron Studebaker, Collin Purinton
Not Pictured: Tanner Farmer

2016-17 NEBRASKA WRESTLING SCHEDULE

Nov 04	Coaches Clinic/Intrasquad	Devaney Center	4:00 p.m.
Nov 06	Warren Williamson/Daktronics Open	at Brookings, S.D.	9:00 a.m.
Nov 13	Harold Nichols Cyclone Open	at Ames, Iowa	9:00 a.m.
Nov 18	West Virginia	Devaney Center	7:00 p.m.
Nov 20	Wyoming	at Laramie, Wyo.	1:00 p.m.
Dec 03	Michigan State *	NU Coliseum	10:00 a.m.
Dec 03	Drexel	NU Coliseum	12:00 p.m.
Dec 03	Princeton	NU Coliseum	2:00 p.m.
Dec 09	North Carolina State	at Raleigh, N.C.	6:00 p.m.
Dec 10	North Carolina	at Chapel Hill, N.C.	12:00 p.m.
Dec 29 -30	Midlands Championships	at Evanston, Ill.	TBA
Jan 08	Penn State *	Devaney Center	2:00 p.m.
Jan 13	Wisconsin *	Devaney Center	7:00 p.m.
Jan 15	Michigan *	Devaney Center	1:15 p.m.
Jan 20	Minnesota *	at Minneapolis, Minn.	7:00 p.m.
Jan 27	Purdue *	at West Lafayette, Ind.	6:00 p.m.
Jan 29	Indiana *	at Bloomington, Ind.	1:00 p.m.
Feb 10	Ohio State *	Devaney Center	7:00 p.m.
Feb 12	Iowa *	at Iowa City, Iowa	TBA
Feb 19	NWCA National Duals	at TBA	TBA
Mar 04 -05	Big Ten Championships	at Bloomington, Ind.	TBA
Mar 16 -18	NCAA Championships	at St. Louis, Mo.	TBA

*Big Ten Conference duals. Home duals in red. Dates and times subject to change. For updated schedule, ticket or dual information, visit Huskers.com

U.S. Cellular
First National Bank
/NebraskaWrestling
@HuskerWrestling